BELCHER'S FARMER'S

Almanack,

FOR THE

PROVINCE OF NOVA SCOTIA,

Dominion of Canada,

FOR THE YEAR OF OUR LORD

1887.

ESTABLISHED 1824.

See Index, Pages 241 and 245.

Published by the Proprietors,

McALPINE & BARNES,

HALIFAX, N. S.

FURS! FURS! FURS!

ESTABLISHED 1832.

DANIEL CRONAN,

GENERAL MERCHANT,

IMPORTER AND DEALER IN

West India Produce, Fish, Oils, &c.

— ALSO —

Unmanufactured SEAL SKINS and FURS for Exportation, purchased at Highest Cash Value.

CRONAN'S WHARF, - HALIFAX, N. S.

N. B.—Parties consigning FURS to the subscriber may rely on receiving prompt and satisfactory returns by the following mail.

Everybody uses SIMSON'S LINIMENT.

AUSTEN BROTHERS,

RAILWAY, COLLIERY, STEAMSHIP, MILL and CONTRACTORS' SUPPLIES.

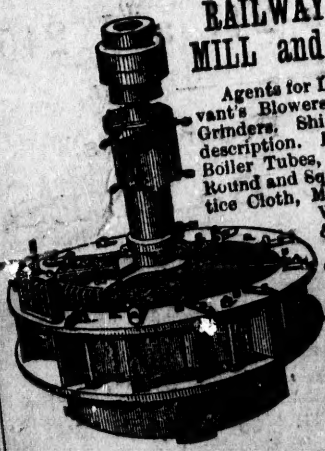

Agents for Leffel and Turbine Water Wheels, Sturtevant's Blowers, Portable Forges, Emery Wheels and Grinders. Shingle Machines and Mill Machinery of every description. Pumps, Wrought Iron Pipe and Fittings, Boiler Tubes, Hair Felting, Steam Gauges and Glasses, Round and Square Mouth Shovels, Picks, Riddles, Brattice Cloth, Miners' Safety Lamps and Fittings, Cotton Waste, Rubber and Leather Belting, Hose, &c. All Goods at Manufacturers' Prices.

Our assortment of Cylinder and Machine Oils is unequalled in the Province. We keep the very finest Sewing Machine, Spindle, Engine, Lard, West Virginia and Heavy Black. If we are informed of the work an oil is required for, we will supply it and guarantee satisfaction. SEND FOR PRICES.

114 Hollis St., Halifax, N. S.

D. H. SMITH & CO., Wholesale and Retail

Furnish Forms for Self Measurement and Sampled.

BAR & SHEET IRON, TIN PLATES, CANADA PLATES.

H. H. FULLER & CO.

Wholesale and Retail

HARDWARE.

43, 45 & 47 Upper Water St.,

HALIFAX, N. S.

SPECIAL ATTENTION GIVEN TO

MILL, MINING,

— AND —

Fishing Supplies.

Superior Quality Goods at Lowest Prices.

COMMUNICATIONS BY MAIL HAVE PROMPT ATTENTION.

HEAD OF POWER'S WHARF.

Sign of the Circular Saw.

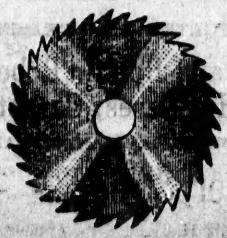

Agents for Landers, Frary & Clark's American Cutlery.

Agents for Asbestos Mining and Manufacturing Company.

HEAD OF POWER'S WHARF.

Portable Forges, Hay Cutters, &c., &c.

American Rubber & Leather Belting, Circular & other Saws.

ROPE, LINES & TWINES, HAYING TOOLS, STEEL.

LEAD, ZINC, GLASS, PAINTS, OILS, NAILS of all kinds.

E. BOREHAM, Boots, Shoes and Rubbers, 145 Argyle Street.

Booksellers and Stationers, TRURO, N. S.

PUTTNER'S EMULSION makes Weak Children Strong.

METHODIST BOOK ROOM,

HALIFAX, N. S.

Depository for Religious & General Literature,

Pocket and Family Bibles, Prayer Books, Church Services, Hymn Books, &c.

THE BEST PLACE IN THE MARITIME PROVINCES TO BUY

LIBRARY BOOKS,

Periodicals and other Sabbath School Requisites.

STAPLE AND FANCY STATIONERY,

School Books, School Stationery, &c.

WHOLESALE AND RETAIL.

Headquarters for C. L. S. C. Books.

Address— **S. F. HUESTIS,**
141 Granville St., HALIFAX, N. S.

FASHIONABLE HAT DEPOT.

1887—Winter Goods—1887

JOHN H. PHILP,

IMPORTER AND DEALER IN

Hats, Caps, Furs and Buffalo Robes, Trunks, Valises, Leather Hat Cases, Carpet Bags, &c.

WHOLESALE AND RETAIL.

32 Upper Water Street, - - Halifax, N. S.

Sign of the Gilt Hat and Cap, opposite Tobin's Wharf.

A SPLENDID STOCK OF LADIES' FURS

and Gentlemen's Fur and Heavy Cloth Caps of every description will be offered to intending purchasers at the lowest prices for cash.

☞ PLEASE GIVE ME A CALL.

JOHN H. PHILP, opposite Tobin's Wharf.

Quote Bottom Prices on all kinds of DRY GOODS.

A. Stephen & Son,

MANUFACTURERS OF

FURNITURE!

The Leading House in the Maritime Provinces for

PARLOR AND CHAMBER SUITES,

CHAIRS, SPRING BEDS, MATTRESSES, Etc.

— ALSO —

WOODENWARE,

Pails, Tubs, Washboards, Clothespins, Matches and Corn Brooms.

We have just added to our Factory a number of pieces of the most approved machinery, and are now prepared to turn out **First-Class Furniture** at prices which DEFY COMPETITION.

A. STEPHEN & SON,

HALIFAX, N. S.

Room Paper and Fancy Goods, TRURO, N. S.

Hose, Mitt, Mines and Child's Universal Slippers, at BOREHAM'S, 145 ARGYLE STREET.

SIMSON'S LINIMENT is what it is represented to be.

A. ROBB & SONS,

ESTABLISHED 1848.

Iron and Brass Foundry,

MACHINE AND TIN WORKS.

MANUFACTURERS OF

STOVES, RANGES, FURNACES,

Plows, Sinks, Holloware, Tinware, Coal Hods, School Desks, Crestings, Chimney Cowls, &c.

Rotary Saw Mills, Shingle & Lath Machines,

SAW GRINDERS AND ARBORS, &c.

MARITIME AGENTS FOR LEONARD & SONS'

Best and Cheapest Engines and Boilers.

Major Harper Planers and Wood Working Machinery.

GANDY BELTING, COLLIA CUPOLA, TURBINE WHEELS, GRIST MILL MACHINERY, "SIMONDS" PATENT SAWS.

JOBBERS IN

Pumps, Rubber and Leather Belting, Emery Wheels, Oil Tanks, Lanterns, Wringers, Bicycles, &c.

A. ROBB & SONS,

AMHERST, N. S.

Largest facilities in the Maritime Provinces. Branch Railway to I. C. R., and Telephone connection.

Boiler Repairing on the premises. No charge for cartage.

Pay Highest Prices for Wool, Butter and Eggs.

THE ROYAL FAMILY OF GREAT BRITAIN.

Date of Birth and Age in 1887.

QUEEN VICTORIA.....May 24, 1819..68

PRINCE CONSORT.....Aug. 26, 1819
(*Died* Dec. 14, 1861).

PRINCESS ROYAL.....Nov. 21, 1840..47
(*Married* Jan. 25, 1858, to Crown Pr. Fred. Wm. of Prussia, 8 children).

PRINCE OF WALES.....Nov. 9, 1841..46
(*Married* March 10, 1863, to Alexandra, Princess of Denmark, b. Dec. 1, 1844). *Issue*—
Albert Vic. Christ. Edward.....Jan. 8, 1864..23
George Fredk. Ernest Albert.....June 3, 1865..22
Louise Vict. Alex. Dagmar.....Feb. 20, 1867..20
Victoria Alex. Olga Mary.....July 6, 1868..19
Maud Char. Mary Victoria.....Nov. 26, 1869..18

Princess ALICE MAUD MARY.....Apl. 25, 1843
(*Married* July 1, 1862, to Prince Louis of Hesse, *died* Dec. 14, 1878, 7 children).

Prince ALFRED ERNEST ALBERT (Duke of Edinburgh).....Aug. 6, 1844..43
(*Married* Jan. 23, 1874, to Grand Duchess Marie Alexandrovna of Russia, 5 children).

Princess HELENA AUG. VICTORIA.....May 25, 1846..41
(*Married* July 5, 1866, to Prince Christian of Schleswig-Holstein, 5 children).

Princess LOUISE CAR. ALBERTA.....Mar. 18, 1848..39
(*Married* Mar. 21, 1871, to John, Marquis of Lorne).

Prince ARTHUR WM. PATK. ALBERT (Duke of Connaught).....May 1, 1850..37
(*Married* March 13, 1879, to Princess Louise of Prussia, 2 children).

Prince LEOPOLD G. DUNCAN AL. (Duke of Albany).April 7, 1853
(*Married* April 27, 1882, to Princess Helen of Waldeck-Pyrmont, *died* March 28, 1884, 2 children).

Princess BEATRICE MARY V. FED.....Apl. 14, 1857..30
(*Married* July 23, 1885, to Prince Henry of Battenburg.)

DUKE OF CUMBERLAND.....Sep. 21, 1845..42

DUKE OF CAMBRIDGE.....Mar. 26, 1819..68

DUCHESS OF CAMBRIDGE.....July 25, 1797..90

DUCHESS OF MECKLENBURG.....July 19, 1822..65

DUCHESS OF TECK.....Nov. 27, 1833..54

and Austrian Toys and Fancy Goods, TRURO, N. S.

We invite inspection at BOREHAM'S, 145 ARGYLE ST.

Nursing Women use PUTTNER'S EMULSION with great benefit to themselves.

JAS. PARMITER,

Manufacturer of HAND-MADE

BOOTS AND SHOES

OF EVERY DESCRIPTION.

My all hand-made Fisherman's Boot is positively the best in the Dominion.

I ALSO KEEP A FIRST-CLASS STOCK OF

Dry Goods, Clothing, Hats, Trunks, &c.

IMPORTED DIRECT FROM MANUFACTURERS.

PRICES CHEAPER THAN THE CHEAPEST.

WHOLESALE AND RETAIL.

General Store, . . . 180
Hat and Clothing Store, . 184 } Upper Water Street,
Custom Shoe Store, . . 188

FACTORY, 2 HURD'S LANE,

HALIFAX, N. S.

WALKER & HANSON,

CORNER PRINCE & DOMINION STS.,

TRURO, N. S.

IMPORTERS AND DEALERS IN

Hardware, Staple Dry Goods, Groceries,

FLOUR, MEAL, FEED, CROCKERYWARE,
SEEDS, FARMING IMPLEMENTS,
HARNESS MOUNTINGS,

Stoves, Paints and Oils, Brushes, Carriage Stock,

Guano, Manhattan Feed, &c., &c.

D. T. HANSON.

A. J. WALKER.

Are large Departments at J. F. BLANCHARD & CO.'S.

DOMINION OF CANADA.

SEAT OF GOVERNMENT—OTTAWA.

Governor-General and Commander in-Chief—($50,000)—His Excellency HENRY CHARLES KEITH FITZMAURICE, Marquis of LANSDOWNE.
Secretary, Capt. H. Streatfield, Grenadier Guards.
Aides-de-Camp, Hon. H. J. Anson; Capt. the Hon. A. J. G. Byng, Highland Light Infantry.
Extra Aide-de-Camp, Capt Russell Stephenson.

DOMINION OF CANADA—PRIVY COUNCIL.

Rt Hon Sir John A. Macdonald, *Premier, and President of the Council*—($8,000).
Hon A. W. McLelan, *Minister of Finance*—($7,000).
" J. H. Pope, *Minister of Railways*—($7,000).
" Sir H. L. Langevin, *Minister of Public Works*—($7,000).
" A. P. Caron, *Minister of Militia*—($7,000).
" John Costigan, *Minister of Inland Revenue*—($7,000).
" John Carling, *Minister of Agriculture*—($7,000).
" Sir Alex. Campbell, *Postmaster-General*—($7,000).
" Mackenzie Bowell, *Minister of Customs*—($7,000).
" G. E. Foster, *Minister of Marine and Fisheries*—($7,000).
" J. S. D. Thompson, *Minister of Justice*—($7,000).
" J. A. Chapleau, *Secretary of State*—($7,000).
" Thomas White, *Minister of the Interior*.
" Frank Smith (without portfolio.)

SENATE OF CANADA.

Speaker.....*Hon* Wm. Miller.
Clerk—E. J. Langevin; *Clerk Assistant*—James Adamson; *Chaplain*—Ven. Archdeacon Lander, D. D.

PROVINCE OF NOVA SCOTIA.—10 MEMBERS.

Hon Thomas D. Archibald,
" Robert Barry Dickey,
" Wm McDonald,
" William Miller,
" Alex McFarlane,
Hon H. A. N. Kaulbach,
" L. G. Power,
" R. P. Grant.
" W. J. Almon, M. D.
" Thos McKay.

PROVINCE OF NEW BRUNSWICK.—10 MEMBERS.

Hon Amos Edwin Botsford,
" William Hunter Odell,
" David Wark,
" John Ferguson,
" Abner Reid McClelan,
Hon John Glasier,
" James Dever,
" P. Poirier,
" J. D. Lewin.
" John Boyd.

PROVINCE OF PRINCE EDWARD ISLAND.—4 MEMBERS.

Hon D. Montgomery,
" R. P. Haythorne,
Hon J. S. Carvell.
" G. W. Howlan.

Blank Books, School Requisites, TRURO, N. S.

Boots and Shoes all kinds and Prices, at BOREHAM'S, 145 ARGYLE ST., HALIFAX.

BLIGH & PRINCE,

W. E. BLIGH. SUCCESSORS TO F. PRINCE.

A. C. Van Meter & Co.

TRURO, N. S.

AGRICULTURAL MACHINERY MERCHANTS.

SIMSON'S LINIMENT will prevent the Hair from falling off.

Wholesale Agents in Nova Scotia and P. E. Island

for Cossitt's celebrated New Model Buckeye MOWER; Cossitt's Ithaca horse Cossitt's New Single REAPER; Flaury's Steel PLOWS; Wilkinson's dumping HAY RAKE; and dealers in all kinds of Farm Implements and Agricultural Machinery.

THE BAIN FARM WAGON.

A Large Stock of all the Leading FARM IMPLEMENTS in the Market kept constantly on hand.

☞ Send for our NEW ILLUSTRATED CATALOGUE, giving complete description of all the Goods we handle.

Main Warehouse and Office, - - - TRURO, N. S.

BLIGH & PRINCE.

D. H. SMITH & CO., Dealers in Wrapping Papers,

One of the Largest Dealers in Dry Goods in Nova Scotia.

PROVINCE OF QUEBEC—24 MEMBERS.

Hon John Hamilton,
" Charles Cormier,
" Joseph F. Armand,
" William Henry Chaffers,
" Jean Baptiste Guevremont,
" James Ferrier,
" Thomas Ryan,
" M. H. Cochrane,
" Pierre Baillargeon.
" A. H. Paquet,
" P. Pelletier,
" G. G. Stevens,
Hon E. R. R. De Boucherville.
" J. H. Bellerose,
" A. W. Ogilvie,
" J. R. Thibaudeau,
" F. X. A. Trudel,
" L. F. R. Masson,
" T. Robitaille,
" P. A. DeBlois.
" James Ross.
" Joseph Boldue.
" A. Lacoste.

PROVINCE OF ONTARIO—24 MEMBERS.

Hon John Hamilton,
" G. Alexander,
" David Reesor,
" Alexander Campbell,
" D MacInnes,
" Elijah Leonard,
" William McMaster,
" Sir David Lewis Macpherson,
" Billa Flint,
" George Wm Allan,
" F. Smith,
" R. Read,
Hon A. Vidal,
" R. W. Scott.
" J. Northwood.
" John O'Donohue.
" J. B. Plumb.
" G. C. McKindsey.
" F. Clemow.
" J R. Gowan.
" D. McMillan.
" M. Sullivan.
" Jas. Turner.

PROVINCE OF MANITOBA—3 MEMBERS.

Hon M. A. Girard, *Hon* J. Sutherland, *Hon* J. C. Schultz.

PROVINCE OF BRITISH COLUMBIA—3 MEMBERS.

Hon W. J. Macdonald,
" T. R. McInnis.
Hon. H. Nelson.

THE HOUSE OF COMMONS.

Speaker.....*Hon* George A. Kirkpatrick.
Clerk—John George Bourinot; *Clerk Assistant*—F. Bouleau. *Sergeant-at-Arms*—D. W. Macdonell.

PROVINCE OF NOVA SCOTIA.

Annapolis—William H. Ray.
Antigonish—*Hon* J. S. D. Thompson.
Cape Breton — H. F. McDougall, Murray Dodd.
Colchester—*Hon* A. W. McLelan.
Cumberland—C. J. Townshend.
Digby—*Hon* W. E. Vail.
Guysborough—John A. Kirk.
Halifax—M. B. Daly, John F. Stairs.
Hants—William Henry Allison.
Inverness—Hugh Cameron.
Kings—Douglas B. Woodworth.
Lunenburg—C. Edwin Kaulbach.
Queens—James F. Fo[illegible]
Pictou—J. McDougald, C. H. Tupper
Richmond—Henry N. Paint.
Shelburne—Thomas Robertson,
Victoria—Charles J. Campbell.
Yarmouth—Joseph R. Kinney.

Ladies' Serge Congress Boots from 50c. upwards at BORDEN'S, 140 ARGYLE ST., HALIFAX.

A Large Stock of all the Leading FA[illegible]
Market kept constantly on hand.
Send for our NEW ILLUSTRATED CATALOGUE, giving complete description of all the Goods we handle.
[illegible]O, N. S.
[illegible]E.
Papers,

Paper Bags, Twines, TRURO, N. S.

All kinds of Dry Goods at Bottom Prices at

PICKFORD & BLACK,

Ship Chandlers, Brokers,

— AND —

Steamship Agents,

51 UPPER WATER STREET,

HALIFAX, N. S.

THE WESTERN SHORE LINE,

BETWEEN HALIFAX AND YARMOUTH,

Via Intermediate Ports.

The S. S. "CITY OF ST. JOHN" leaves Pickford & Black's wharf every THURSDAY morning at 7 o'clock for YARMOUTH, calling at LUNENBURG, LIVERPOOL, LOCKEPORT, SHELBURNE and BARRINGTON, connecting at Yarmouth with the steamers "ALPHA" and "DOMINION" for Boston; and leaves YARMOUTH to return every Monday morning.

PICKFORD & BLACK, Agents, Halifax.

FURNESS LINE OF STEAMERS.

Under contract with the Dominion Government.

The only Direct Line between HALIFAX and LONDON.

FORTNIGHTLY SAILINGS.

See Halifax Papers for Particulars.

Superior Ventilation on these Steamers for FRUIT and CATTLE.

Special attention given to the handling of FRUIT.

The steamers "ULUNDA" and "DAMARA" of the above line have splendid accommodation for passengers, having Saloons amidships with large airy State rooms. They carry a Stewardess.

Pickford & Black, Agents, Halifax.

D. H. SMITH & CO., American, English and

Children Grow Fat and Strong by using PUTTNER'S EMULSION.

J. F. BLANCHARD & CO'S, TRURO, N. S.

PROVINCE OF NEW BRUNSWICK.

Albert—John Wallace.
Carleton—David Irvine,
Charlotte—A. H. Gillmor,
Gloucester Kennedy F. Burns.
Kent—P. A. Landry.
Kings—George E. Foster.
Northumberland—*Hon* P. Mitchell,
Queens—George G. King.
Restigouche—Robert Moffat.
St. John, city—F. E. Barker.
St. John, city and county—C. A. Everett, C. W. Weldon,
Sunbury—Charles Burpee,
Victoria—*Hon* John Costigan,
Westmoreland—Josiah Wood.
York—Thomas Temple.

PROVINCE OF PRINCE EDWARD ISLAND.

King's Co., P. A. McIntyre, A. C. Macdonald.
Prince Co., James Yeo, E. Hackett.
Queen's Co., Louis H. Davies, John T. Jenkins.

PROVINCE OF QUEBEC.

Argenteuil, Hon. J. J. C. Abbott.
Bagot, Flavien Dupont.
Beauce, T. L. Taschereau.
Beauharnois, J. C. H. Bergeron,
Bellechasse, Guillaume Amyot.
Berthier, E. O. Cuthbert.
Bonaventure, L. J. Riopel,
Brome, Sydney A. Fisher.
Chambly, R. Prefontaine.
Champlain, Hypolite Montplaisir.
Charlevoix, Simon Xavier Cimon.
Chateauguay, Edward Holton.
Chicoutimi & Saguenay, J. A. Gagne.
Compton, *Hon* John Henry Pope.
Dorchester, Chas A. Lesage.
Drummond and Arthabaska, D. O. Bourbeau.
Gaspe, P. Fortin.
Hochelaga, Alp Desjardins,
Huntingdon, Julius Scriver.
Iberville, Francois Bechard.
Jacques Cartier, D. Girouard,
Joliette, Edward Guilbault.
Kamouraska, Charles B. Blondeau.
Laprairie, Alfred Pinsonneault.
L'Assomption, Hilaire Hurteau.
Laval, Alderic Ouimet.
Levis, Pierre M. Guay.
L'Islet, P. B. Casgrain.
Lotbiniere, Dr. C. I. Rinfret.
Maskinonge, A. L. Desaulniers.
Megantic, F. Langelier.
Missisquoi, George B. Baker.
Montcalm, Firmin Dugas.
Montmagny, Ph. Landry
Montmorency, Pierre Vincent Valin
Montreal, Centre, John Jos. Curran
Montreal East, C. J. Coursol
Montreal. West, M. H. Gault
Napierville, Mederic Catudal
Nicolet, Anathuse Gaudet
Ottawa County, Alonzo Wright
Pontiac, John Bryson
Portneuf, Jos. E. A. de St. Georges
Quebec, Centre, Joseph G. Bossé
Quebec, East, *Hon* Wilfred Laurier
Quebec, West, *Hon* Thos McGreevy
Quebec Co., *Hon* Adolphe P. Caron
Richelieu, L. H. Massue
Richmond and Wolfe, W. B. Ives
Rimouski, Louis Adolphe Billy
Rouville, G. A. Gigault
St Hyacinthe, Michael E. Bernier
St Maurice, L. L. L. Desaulniers.
St John's, Francois Bourassa,
Shefford, Michael Auger
Sherbrooke, R. N. Hall
Soulanges, James W. Bain.
Stanstead, Charles C. Colby
Temiscouata, Dr. Grandbois.
Terrebonne, *Hon* J. C. Chapleau
Three Rivers, *Hon* Sir H L Langevin
Two Mountain, J. B. Daoust
Vaudreuil, Hugh McMillan
Vercheres, *Hon* Felix Geoffrion
Yamaska, Fabien Vanasse

PROVINCE OF ONTARIO.

Addington, John W. Bell
Algoma, S. J. Dawson
Bothwell, *Hon* D. Mills.
Brant, N. R., James Somerville
Brant, S. R., W. Paterson
Brockville, John F. Wood
Bruce, N. R., Alexander McNeill.
Bruce W R., James Somerville.

Canadian Room Papers, TRURO, N. S.

Children's Boots and Shoes in variety at DORHAM'S, 145 ARGYLE ST., HALIFAX.

When you ask for SIMSON'S LINIMENT see that you get it, don't be put off with any other.

LONGARD'S IMPROVED

Base Burner

Hot water BOILER,

FOR

Warming Buildings.

Send for Circular

TO

LONGARD BROS.,

213 Hollis Street,

HALIFAX.

WM. FITZGERALD & CO.

DEALERS IN

Hand-Made BOOTS and SHOES.

100 & 102 UPPER WATER ST., HALIFAX.

The Shop with Two Doors.

Next Door South of Fordham's

D. M. SMITH & CO., Picture Mouldings, Cornice

Have strictly One Price, Write them for Samples.

Bruce, E. R., Rupert M. Wells
Cardwell, Hon T. White
Carleton, *Rt. Hon* Sir John A. Macdonald, K.C.B.
Cornwall and Stormont, Dr. Bergin
Dundas, Charles E. Hickey
Durham, E. R., H. A. Ward.
Durham, W. R., *Hon* Edward Blake
Elgin, E. R., John H. Wilson.
Elgin, W. R., Geo E. Casey
Essex, S. R., Lewis Wigle
Essex, N. R., James C. Patterson
Frontenac, *Hon* Geo. A. Kirkpatrick
Glengarry, Donald Macmaster
Grenville, S. Riding, Walter Shanly.
Grey, E. R., Dr. Thomas Sproule
Grey, N. R., Benjamin Allen
Grey, S. R., George Landerkin
Haldimand, Mr. Coulter.
Halton, William McCraney
Hamilton (city), F. E. Kilvert, T. Robertson
Hastings, E. R., John White
Hastings, N.R., *Hon* Mackenzie Bowell
Hastings, W. Riding, Alex Robertson
Huron, W R, M. C. Cameron
Huron, E. R., Thomas Farrow
Huron, S. R., Sir Richard Cartwright.
Kent, Henry Smyth
Kingston (city), A. Gunn
Lambton, E. R., John H. Fairbank
Lambton, W. R., James F. Lister
Lanark, North Riding, Jos Jamieson
Lanark, S. Riding, J. G. Haggart
Leeds & Grenville, N. R., Dr C. F. Ferguson
Leeds, S. R., George Taylor
Lennox, M. W. Pruyn.
Lincoln and Niagara, J. C. Rykert
London (city), *Hon* J. Carling
Middlesex, N. R., Timothy Coughlin
Middlesex, E. R., D. Macmillan
Middlesex, S. R., Jas Armstrong
Middlesex, W. R., D. M. Cameron
Monck, Lauchlan McCallum
Muskoka, W. E. O'Brien
Norfolk, N. R., J. Charlton
Norfolk, S. R., Joseph Jackson
Northumberland, E. R., E. Cochrane
Northumberland, W. R., Geo Guillet
Ontario, N. R., Alex. P. Cockburn
Ontario, S. R., F. W. Glen
Ontario, W. R., Jas D. Edgar.
Ottawa (city), Chas. H. Mackintosh Joseph Tassé
Oxford, N. R., Jas. Sutherland
Oxford, S R., Archibald Harley
Peel, James Fleming
Perth, N. R., S. R. Hesson
Perth, S. R., James Trow
Peterboro', E. R., J. Burnham
Peterboro', W. R, G. Hilliard
Prescott, Simon Labrosse
Prince Edward, J. M. Platt
Renfrew, N. R., Peter White
Renfrew, S. R., Robert Campbell
Russell, M. K. Dickinson
Simcoe, N. R., Dalton McCarthy
Simcoe, E. R., Herman H. Cook
Simcoe, S. R., Col. Richd. Tyrwhitt
Toronto Centre, Robert Hay
Toronto, East, John Small.
Toronto, West, J. Beaty, Q. C.
Victoria, N R, Hector Cameron, Q.C.
Victoria, S. R., Joseph R. Dundas
Waterloo, N. R., H. Kranz
Waterloo, S R., James Livingstone
Welland, John Ferguson
Wellington, C. R., Dr G. T. Orton
Wellington, N. R., James McMullen
Wellington, S. R., James Innes
Wentworth, N. R., T. Bain
Wentworth, S. R., Lewis Springer
York, E. R, *Hon* Alex Mackenzie
York, N. R., Wm. Mulock
York, W. R, N. C. Wallace

PROVINCE OF MANITOBA.

Lisgar, Arthur W. Ross
Marquette, Robert Watson
Provencher, Joseph Royal
Selkirk, Hugh Sutherland
Winnipeg, Capt. Thomas Scott

PROVINCE OF BRITISH COLUMBIA.

Cariboo, James Reid
New Westminster,
Vancouver, David Wm Gordon
Victoria, E. C. Baker, Noah Shakespeare,
Yale, F. J. Barnard.

Ladies' Tweed Slippers, from 25c. upwards at BOREHAM'S, 145 ARGYLE ST., HALIFAX.

Moulding, Curtain Poles, TRURO, N. S.

PUTTNER'S EMULSION Improves the Digestion.

Truro Foundry and Machine Company,

TRURO, N. S.

ENGINEERS, BOILER MAKERS & FOUNDERS,

MANUFACTURERS OF

STOVES, HOLLOWWARE, SHIP, MILL AND GENERAL CASTINGS.

Rotary Saw Mills with Latest Improvements.

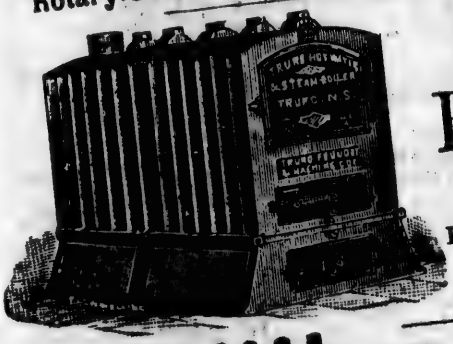

HOT WATER

BOILER.

Estimates furnished.
Work guaranteed.

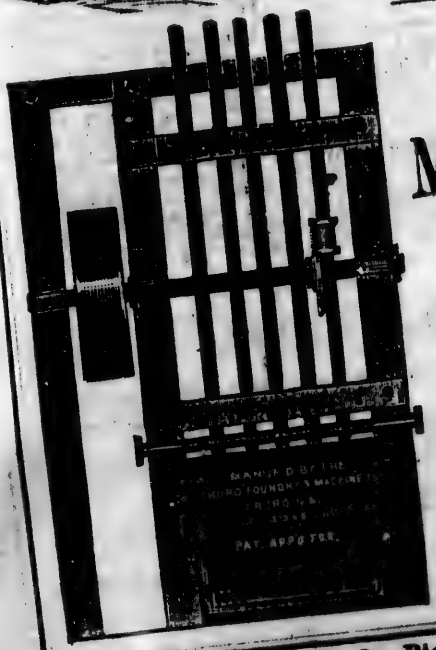

GOLD MINING

Machinery

A SPECIALTY.

WITH

Latest Improvements.

Please correspond for particulars and Prices.

D. H. SMITH & CO., Picture Frames, Mirrors,

By J. F. BLANCHARD & CO., TRURO, N. S.

PROVINCE OF NOVA SCOTIA.

SEAT OF GOVERNMENT—HALIFAX.

Lieutenant-Governor, (and Dep Governor for signing Marriage Licenses,) ($9,000)—His Honor MATTHEW HENRY RICHEY, Q. C.
Private Secretary, Lt.-Col. H. W. Clerke, N. S. M.

EXECUTIVE COUNCIL.

Hon. William S. Fielding, M.P.P., *Premier and Provincial Secretary.*
" Charles E. Church, M.P.P., *Com'r of Public Works and Mines.*
" J. W. Longley, M.P.P., *Attorney General.*
" Thomas Johnson, M.P.P.
" A. McGillivray.
" Danl. McNeill.

LEGISLATIVE COUNCIL.

President....*Hon* Robert Boak, Halifax.

Hon John McKinnon.....Antigonish,
" Samuel Creelman.....Stewiacke,
" Daniel McN. Parker, M.D.....Halifax,
E. R. Oakes, Esq.....Digby.
James Butler, Esq.....Halifax,
Loran E. Baker, Esq.....Yarmouth,
Charles M. Francheville Esq.....Guysborough.
David McCurdy, Esq.....Baddeck, C.B.
Hiram Black, Esq.....Amherst,
W. H. Owen, Esq.....Bridgewater.
Geo. Whitman, Esq.....Annapolis,
Samuel Locke, Esq.....Lockeport.
I. V. Dexter, Esq.....Brooklyn, Qns.
M. H. Goudge, Esq.....Windsor.
Alex. McKay, Esq.....Sydney, C. B.
Clerk, Albert Peters, *Gentleman.* *Usher of the Black Rod*, Robert Romans.

*** The Members of the Executive and Legislative Councils are Justices of the Peace throughout the Province, so long as they belong to either branch.

LEGISLATIVE ASSEMBLY.

Speaker.....

ANNAPOLIS COUNTY....*Hon* J. W. Longley, M.E.C., and Frank Andrews.
ANTIGONISH " ....*Hon* Angus McGillivray and Colin F. McIsaac.
CAPE BRETON " ....Colin Chisholm, Wm. McKay.
COLCHESTER " ....Geo. Clarke and T. A. Laurence.
CUMBERLAND " ....T. R Black and R. L. Black.
DIGBY " ....Henry M. Robicheau and John S. McNeill.
GUYSBOROUGH " ....Otto S. Weeks and James A. Fraser.
HALIFAX " ....*Hon* William S. Fielding, *Provincial Secretary*, M. J. Power, and Wm. Roche, jr.
KENT " ....Allan Haley and Archd. Frame.
INVERNESS " ....*Hon* D. McNeill and John McKinnon.
KINGS " ....Leander Rand and Wm. C. Bill.

Men's Lace Boots from $1.25 upwards at BORDHAM'S, 145 ARGYLE ST., HALIFAX.

Wall Pockets, Music Racks, TRURO, N. S.

Thousands of Bottles of SIMSON'S LINIMENT sold.

Carpets, Floor Cloths, House Furnishing Goods.

LARGEST VARIETY to select from in the Maritime Provinces.

CLOTHING,

OF OUR OWN MANUFACTURE,

Sound and Reliable. Prices Lower than ever.

GENERAL DRY GOODS.

A large and complete stock, direct from the manufacturers.

VALUE GUARANTEED.

W. & C. SILVER,

Wholesale and Retail Warehouse,

11 to 17 GEORGE STREET, OPP. POST OFFICE, HALIFAX.

JOHN S. JONES

Importer & Dealer in

PIANOS, ORGANS,

VIOLINS, ACCORDEONS.

Band Instruments, Strings, Sheet Music, Music Books, &c. Organs and Pianos sold on easy terms. Send for Prices. SPECIAL.—A fine "PARLOR ORGAN," containing two full setts of Reeds, only $60 Cash. ADDRESS—

57 GRANVILLE ST., CORNER SACKVILLE, - HALIFAX, N. S.

R. J. SWEET,

Importer and Wholesale Dealer in

Strong Fine-Flavoured TEA,

REFINED SUGAR, MOLASSES, RAISINS, RICE, STARCH, ETC.

☞ Please send for Samples and Prices.

Corner of DUKE and HOLLIS Sts., - HALIFAX, N. S.

D. H. SMITH & CO., Music, Music Books,

Large Importers of DRY GOODS.

LUNENBURG COUNTY....*Hon* Chas E. Church, M.E.C., *Comr. of Public Works and Mines*, and George Angus Ross.
PICTOU " ....A. C. Bell, Jeffrey McColl and Chas. H. Munro.
QUEENS " ....Joseph H. Cook and Jason M. Beck.
RICHMOND " ....Joseph Matheson and David A. Hearn.
SHELBURNE " ....Wm. F. MacCoy and *Hon* Thos. Johnson, M.E.C.
VICTORIA " ....John A. Fraser and John L. Bethune.
YARMOUTH " ....Albert Gayton and Wm. Law.
Messenger, John Fitzgerald.

PROVINCIAL GOVERNMENT OFFICERS.

Department of Provincial Secretary.

Provincial Secretary and *Treasurer*, Hon W. S. Fielding, M.P.P. *Deputy Sec'y*, Herbert Crosskill. *Financial Clerk*, Wm K. Reynolds. *Marriage License Clerk*, Edwin C. Fairbanks. *Provincial Cashier*, W. E. Brine. *Clerk*, John McAloney.

Department of Public Works and Mines.

Commissioner, Hon C. E. Church. *Deputy Commissioner and Inspector of Mines*, Edwin Gilpin, jr. *Chief Clerk*, C. H. Carman. *2nd Clerk*, Chas. E. Power. *Clerk to Queen's Printer*, R. T. Murray. *Provincial Engineer*, Martin Murphy. *1st Clerk*, F. W. W. Doane. *2nd Clerk*, Wm. Locke. *Deputy Gold Comm'rs.—Sherbrooke*, Wm L. Pye.

Provincial Hospital for Insane.

Visitors, the Governor, the Chief Justice, the Provincial Secretary, the President of the Legislative Council, the Speaker of the House of Assembly, and the heads or authorized representatives of all christian churches in the Province. *Medical Superintendent*, Alexander P. Reid, M.D. *Asst Physician*, George A. Sinclair, M.D.

Crown Land Department.

Commissioner of Crown Lands, The Attorney General. *Chief Clerk*, Jas H. Austen. *Clerk*, Jas W. McKenzie. *Deputy Surveyors—Annapolis*, Bernard Calneck, Edw. Barteaux, jr.; *Antigonish*, Hugh McDonald *Cape Breton*, H. R. McKenzie, William Routledge; *Colchester*, R. L. Byers, William Faulkner, William G Ousley, Edmund Archibald, Saml G. A. Morrison; *Cumberland*, Welwood McNab, jr., A. Pugsley, D. J. Taylor and George C. Harrison; *Digby*, Anselm M Comeau; *Guysboro'*, W. Hartshorne, C. T. Taylor, D. W. Crockett, Chas. W. Pye; *Halifax*, W. A. Hendry, E. H. Keating, H. W. Andrews, M. McJ. Logan, Angus Cruickshanks, Jas F. Hendry, Jas F. Anderson; *Hants*, James McKenzie, John A. McCallum; *Inverness*, Colin E. Chisholm, Archibald D. McLellan; *Kings*, J. Leard, Hennigar Neily, Arch Foster; *Lunenburg*, W. J. Wentzell; *Pictou*, Jas. Holmes, F. W. McKenzie, Jas S. Fraser; *Queens*, Samuel Smith, John H. Harlow, J. R. Freeman; *Richmond*, John J. Robertson; *Shelburne*, James A. McKay; *Victoria*, Joseph S. McLean; *Yarmouth*, P. L. Hatfield.

Agriculture.

Secretary for Agriculture, Professor George Lawson. *Clerk*, John McAloney. *Provincial Veterinary Surgeon*, Wm Jakeman.

Musical Instruments, TRURO, N. S.

Ladies' Boots in Button, Lace and Elastic at BOBEHAM'S, 145 ARGYLE ST., HALIFAX.

PUTTNER'S EMULSION has made many remarkable Cures.

C. ROBSON & CO.

135 Granville Street,

Dry Goods, Millinery,

DRESS & MANTLE MAKING

On the Premises.

AGENTS FOR THE SALE OF THE

GENUINE GOSSAMER WATERPROOFS

For Ladies and Children.

BARRY & EVANS,

BOILER MAKERS

And General Machinists.

Manufacturers of Land and Marine Boilers, Steel or Iron. Iron Ships Repaired. Boiler Repairs and General Blacksmith work attended to, and all Sheet Iron work promptly executed.

DARTMOUTH, NEAR MARINE SLIP.

WILLIAM BARRY. NATHL. EVANS

MUMFORD BROS.

Produce Commission Merchants,

HALIFAX, N. S.

Mumford's Building, 46 & 48 Argyle St.

Personal attention given to sales of all kinds of Country Produce. Returns made promptly. Halifax Prices sent on application.

D. H. SMITH & CO., Violins, Violin Cases, Bows,

Show a great variety of Carpets and House Furnishings.

Provincial Library.

Commissioners, His Honor M. H. Richey, Lieut.-Governor, *President*; Sir A. G. Archibald, K.C.M.G., Hon Robert Boak, Hon L. G. Power, Hon J. W. Longley, M.E.C., T. B. Akins, D.C.L., Rev. J. Forrest, D.D., J. H. Harvey, David Allison, L.L.D. *Librarian*, F. Blake Crofton.

Chief Game Commissioner, Charles Sydney Harrington.

Commissioner for examining, preserving, and arranging ancient records and documents, illustrative of the History and progress of Society in the Province, Thos. B. Akins, D.C.L.

Agent-General for Nova Scotia in London, Hon. Wm. Annand.

Marriage License Issuers.

Annapolis

A. W. Corbitt.....Annapolis.
C. Grimm .....Springfield.
J. W. James.....Lawrencetown.
E. Dodge .....Bridgetown.
A. J. Oakes.....New Albany.
E. Cumminger ....Wilmot.
H. M. Irvine.....Granville Ferry.
Wm Miller.....Middleton.
Chas E. Spurr.....Round Hill.

Antigonish.

D. McMillan.....Lochaber.
David Condon ....Antigonish.
C. A. Cameron....Up South River.
N. McDonald.....Addington Forks.
Donald Gillis.....Glen Alpin.
Chas S. Strople....Bayfield.

Colchester.

Wm McCully.....Truro.
R. Purvis.....Tatamagouche.
F. H. Holesworth..Lower Stewiacke.
Francis Cox.....Upper do
Geo H. Bates .....Middle do
D. McLaughlin....Economy.
Thos D. Crowe....Port au pique.
Wm B. Huestis....Acadia Mines.
Leander Drysdale..New Annan.
Jonathan Morrison Folly Village.
Barry P. Hill .....Great Village.

Cumberland.

J. E. Bliss.....Amherst.
B. S. Seaman.....Wallace.
Levi Borden.....Pugwash.
Fred Torke .....Parrsboro.
Grace Phillips....River Philip.
James Ward.....Advocate Harbor.
J. W. Cave .....Spring Hill.

Cape Breton.

A. Martell.....Cow Bay.
D. G. Rigby.....Sydney Mines.
John Gillis.....Sydney.
R. R. Morrison ....Gaberus.
M. J. Phoran.....N. Sydney.
N. Levatie.....Louisburg.

Digby.

C. D. Jones.....Weymouth.
Milton Haines ..Freeport.
John C. Mase.....Sandy Cove.
James D. Sullivan.Westport.
V T. Hardwicke..Bear River.
H. C. Ruggles....Tiverton.
George J. Hoyt....Weym'th Bridge.

Guysboro.

E. J. Cunningham Guysboro.
James Tate.....Canso.
M. Archibald.....Glenelg.
W. H. Wylde.....Port Mulgrave.
J. H. Macdonald..Sherbrooke.
Saml Creighton....Liscomb.
Allan McMillan...Isaac's Harbor.

Halifax.

J. Kirker.....Queddy.
S. Selden.....Halifax.
J. S. Brine.....French Village.
R. A. Kaulbach....Mid Musquo'boit.
J. S. Stewart.....Upper do
Rev H. Stamer....Hubbard's Cove.
Jas E Conrod.....Spry Bay.
J. L Griffin.....Preston.
M. McFarlane.....Sheet Harbor.
Rev Jas Anderson.Mus'boit Harbor.

Strings, Pegs, &c., TRURO, N. S.

'Ladies' and Gents' Shoes, Slippers, &c., at BORDHAM'S, 146 ARGYLE STREET, HALIFAX.

SIMSON'S LINIMENT Cures Rheumatism.

J. R. JENNETT,

Importer of and Dealer in

China, Glass, Earthenware,

LAMPS AND LAMP FIXTURES,

Chandeliers, Electro-Plate, &c.

WHOLESALE AND RETAIL.

161 AND 74 PENTAGON BUILDING,

Ordnance Square, - Halifax, N. S.

NAVY PATTERNS ALWAYS IN STOCK.

W. BISHOP,

Halifax Marble Works,

73 & 75 BARRINGTON ST., - HALIFAX.

Manufacturer of MONUMENTS, in Marble, Polished Grey & Red Granite, & Freestone.

Head Stones, Mural Tablets, Baptismal Fonts, etc., on hand and made to order.

Orders from the Country Solicited.

D. H. SMITH & CO., Accordeons, Harmonicans,

J. F. BLANCHARD & CO.'S Sashes.

PICTOU.

E. Q. McPhail.....Pictou.
Donald Gray.....Stellarton.
Wm Fraser .....New Glasgow.
Alex Cameron ....Durham
Wm Munro.. ....West River.
Wm Redmond ....River John.
A. Sutherland ....Plainfield.
D. Balfour.....Westville.

INVERNESS.

A. C Thomson....Port Hood.
Hugh McDonald ..Mabou.
A. H. Sutherland..Port Hastings.
A. M. Ross .....N. E. Margaree.
L. McDougall ....Whycocomagh.
M. T. Blanchard...Pt Hawkesbury.
Chas A. Fraser....Lake Ainslie.
Alex McPhie .....West Bay
Neil McMillan.... S. end L. Ainslie.

KINGS

Geo V. Rand.....Wolfville.
J. M. Parker.....Berwick.
H. V. B. Fairmont.Aylesford.
H. A Borden.....Canning.
H Porter .....Cold Brook.
Alex McInnes.... Kentville.
R Forsyth ... ...Gaspereaux.
Wm Sweet .....Billtown.
A. C. Van Buskirk. Kingston Station.

LUNENBURG.

Mrs Smith.....Chester.
L Knaut ....Mahone Bay.
J. M. Rudolf .....Lunenburg
Jos Whitford.....Bridgewater.
J. D. Sperry.....Petite Reviere.
Robt Barss .....New Germany.
O. S Elliott.....New Ross.
Rev E. Roy .....Blandford.
Jas McKean .....LaHave Ferry.

HANTS.

A. Roy.....Makkad.
P. S. Burnham....Windsor.
J. W. Stevens.....Walton.
W. H. Porter.....Hantsport.
J. F. Cochran.....Newport.
A. Kirkpatrick...Shubenacadie.
Wm Glen .....Cheverie.
Rev H. McMillan..Elmsdale.
Wm Murdoch ....Gore.

QUEENS.

J. R. Hall.....Brooklyn.
F. Cohoon.....Port Medway.
H. H. Mack.....Mill Village.
E Kempton .....Milton.
Alex Cowie.... .. Liverpool.
Jas E. Cushing ...Caledonia.

RICHMOND.

D. O'C. Madden...Arichat.
R. G. Morrison .. St Peters.

SHELBURNE.

X. A. Chipman....Lockeport.
R. H. Crowell ....Barrington.
M. D. McGray....Cape Island.
Jas McGray..... do
Nehemiah Kinney. Shag Harbor.
Chas A. McGray..Port La Tour.
Jas L. Nickerson ..Clark's Harbor.

VICTORIA.

Jno Morrison..... S. Gut St. Anns.
R Elmsley.....Baddeck.
D. McDonald.....Cape North.
Jno A Fraser....Big Bras d'or.
Colin Munro.....Boularderie.

YARMOUTH.

A. J. Hood.....Yarmouth.
A. S. Lent.. . ....Tusket.
Jer Murphy.....Pubnico.
W. S. Porter.....Port Maitland.

PROVINCE OF NEW BRUNSWICK.

SEAT OF GOVERNMENT—FREDERICTON.

Lieut.-Governor—($9,000)—His Honor the *Hon* Sir Leonard Tilley, C.B., K.C.M.G.

Prov. Aide-de-Camp, Major Gordon, I. S. C.

EXECUTIVE COUNCIL.

Hon D. McLellan, M.P.P., *Prov. Secretary*. *Hon* A. G. Blair, M.P.P., *Premier* and *Attorney General*. *Hon* James Mitchell, M.P.P., *Surveyor General*. *Hon* P. G. Ryan. *Chief Com'r Board of Works*. *Hon* R. J. Ritchie, *Solicitor General*. *Hon* G. S. Turner, M.P.P., and *Hon* A. Harper, M.L.C.

Shoes' and Children's Slippers, Strops, &c., at BOREHAM'S, 145 ARGYLE STREET.

Pinion, Concertinas, TRURO, N. S.

PUTTNER'S EMULSION OF COD LIVER OIL is largely Prescribed by Physicians.

Gordon and Keith,

FURNITURE MANUFACTURERS

IMPORTERS OF IRON FURNITURE.

The Largest, Cheapest and Best Stock in the City.

41 & 45 BARRINGTON STREET, - - HALIFAX.

Halifax Carpet Co.

IMPORTERS AND DEALERS IN

Carpets, Floor Oil Cloths, Linoleum, Cocoa Matting, Furniture Coverings,

AND HOUSE FURNISHING GOODS OF EVERY DESCRIPTION.

43 & 45 Barrington St., - Halifax.

HARLAN FULTON AND W. F. FOSTER,

Wool Pullers,

— DEALERS IN —

WOOL & WOOL SKINS,

Ox and Cow Hides, Calf Skins, &c.

O'CONNOR'S WHARF

Upper Water Street,

HALIFAX, N. S.

P. O. Box 172.

Large Importers of Dry Goods.

LEGISLATIVE COUNCIL.

Pay $300 per Session and 10c. per mile travel.

President....*Hon* D. Hanington.

Hon William Hamilton
" Robert Young
" John Lewis
" Thomas R. Jones
" Wm M. Kelly
" Owen McInerny
" George F. Hill
" Archibald Harrison
" Allan A. Davidson

Hon James Ryan
" Francis Woods
" A. D. Richard.
" J. C. Barberie.
" F. P. Thompson.
" James Holly.
" Geo W. White.
" G. Hudson Flewelling

Clerk, Geo Botsford. *Clerk Assistant*, J. H. Phair. *Chaplain*, Rev F. Alexander. *Usher of the Black Rod*, John Perks.

LEGISLATIVE ASSEMBLY.

Pay $300 per Session and 10c. per mile travel.

Speaker....

ALBERT COUNTY....W. J. Lewis, M.D., *Hon* Gaius S. Turner
CARLETON COUNTY...Dr. M. C. Atkinson, G. R. Ketchum.
CHARLOTTE Co.....*Hon.* James Mitchell, George Hibbard, Wm Douglas and James Russell.
GLOUCESTER " ....*Hon* Patrick Ryan, John Young.
KENT " ....Wm Wheten, Oliver LeBlanc.
KINGS " ....Wm Pugsley, jr., A. S. White and Dr Geo L. Taylor.
MADAWASKA Co. ....Levite Theriault.
NORTH'MBLD " ....Michael Adams, W. A. Park, E. Hutchison and L. J. Tweedie.
QUEENS " ....Albert Palmer, Thomas Hetherington.
RESTIGOUCHE " ....C. H. Labillois and Wm Murray.
ST. JOHN CITY ....John V Ellis, Dr. Berryman.
ST. JOHN " ....*Hon* David McLellan, A. A. Stockton, *Hon* R. J. Ritchie and Wm Quinton.
SUNBURY " ....Arthur Glasier and Charles Harrison.
VICTORIA " ....Geo W. Baird.
WESTMORL'D " ....Daniel L. Hanington, John A. Humphrey, E. A. Killam and Joseph L. Black.
YORK " ....*Hon* A. G. Blair, Wm Wilson, Dr. Moore and Richard Bellamy.

Clerk, George J. Bliss. *Clerk Assistant*, John Richards. *Chaplain*, Dr. McLeod. *Sergeant-at-Arms*, John Greives. *Engrossing Clerks*, C. W. Beckwith and A. J. Gregory.

PROVINCE OF PRINCE EDWARD ISLAND.

Lieut. Governor,—($7,000)—His Honor Hon A. A. McDonald.
Private Secretary,—($325)—Æneas A. Macdonald.

EXECUTIVE COUNCIL.

President—*Hon* W. W. Sullivan.

Hon S. Prowse,
" J. O. Arsenault,
" A. J. McDonald,
" Neil McLeod,

Hon John Lefurgey,
" Wm Campbell,
" Donald Ferguson,
" Stewart Burns.

Clerk and Auditor—R. F. DeBlois.

Boots and Shoes all kinds and Prices, at BOREHAM'S.

Fancy Goods, every description, TRURO, N. S.

HALIFAX PROVISIONAL BATTALION

Cough Mixture

Is universally well spoken of, and is assuredly a good article for people afflicted with Coughs, Colds, &c., &c. PRICE, 25 CENTS.

We also wish to draw attention to the following, which speaks for itself:

HALIFAX, N. S., OCT. 7TH, 1886.

MR. L. J. MYLIUS:—*Dear Sir*,—I can testify to the virtue of your IRON AND QUININE TONIC. For weeks I suffered from weakness and loss of appetite, caused by a run-down system. Three of your bottles restored me to my usual health.

Yours truly,
DOUGLAS MOLLOY, 33 ACADIA ST.

MYLIUS' IRON AND QUININE TONIC,

50 CENTS PER BOTTLE.

Central Drug Store,

191 HOLLIS ST., opp. Province Building.

L. J. MYLIUS, Proprietor.

Everybody uses SIMSON'S LINIMENT.

UNDER ROYAL PATRONAGE.

FELIX J. QUINN,

EUROPEAN HOTEL,

First-class Accommodation for Permanent & Transient BOARDERS.

CHOICE WINES AND LIQUORS.

Lemonade and Soda Water Manufacturer

TO THE ARMY AND NAVY,

AND THE ROYAL MAIL STEAMSHIPS.

OPPOSITE CUNARD'S WHARF,

270 & 272 Upper Water Street, - - HALIFAX, N. S.

D. H. SMITH & CO., Pictures, Picture Framing,

J. F. BLANCHARD & CO.'S Samples.

LEGISLATIVE COUNCIL.

President—Hon J. Balderston.

QUEEN'S COUNTY.—*Charlottetown and Royalty*—T. W. Dodd, *First District*—John Balderston. Angus B. Mackenzie. *Second District*—Jas. Nicholson, L. MacMillan.

KING'S COUNTY.—*First District*—J. W. Fraser, Charles McEachern. *Second District*—Jas Clow, T. Annear,

PRINCE COUNTY.—*First District*—Joseph Murphy, B. Rogers. *Second District*—Stewart Burns, P. S. MacNutt.

Clerk, John Ball. *Usher of the Black Rod*, D. Lawson.

HOUSE OF ASSEMBLY.

QUEEN'S COUNTY.

Charlottetown—Hon Neil McLeod, P. Blake.
First District—P. Sinclair, James M. Sutherland.
Second District—D. Farquharson, D. McKay.
Third District—Donald Ferguson, Lucius O. Kelly.
Fourth District—D. C. Martin, George Forbes.

KING'S COUNTY.

Georgetown—Hon D. Gordon, A. C. MacDonald.
First District—Jas R. McLean, John McLean.
Second District—W. W. Sullivan, J. C. Underhay.
Third District—Hugh L. Macdonald, Cyrus Shaw.
Fourth District—Hon Samuel Prowse, Angus McLeod.

PRINCE COUNTY.

First District—S. F. Perry, J. A. Matheson.
Second District—Hon John Yeo, James W. Richards.
Third District—J. Alex McDonald, J. O. Arsenault.
Fourth District—G. W. Bentley, J. H. Bell.
Fifth District—Hon John Lefurgey, John F. Gillis.
Chief Clerk—Arch McNeill; *Asst. Clerk*—F. W. Hughes; *Law Clerk*—A. A. McLean; *Sergeant-at-Arms*—D. McKenzie.

PUBLIC OFFICERS.

Provincial Secretary and Treasurer—Hon Donald Ferguson; *Attorney General—Hon* W. W. Sullivan; *Commissioner of Crown and Public Lands—Hon* Donald Ferguson; *Registrar of Deeds*—B. DesBrisay, Esq; *Commissioner of Public Works—Hon* William Campbell; *Secretary of Public Works*, J. W. Morrison, Esq; *Queen's Printer*—John Coombs, Esq; *Supt of Education*—D. Montgomery; *Prothonotary and Clerk of the Crown*—R. T. Weeks; *Judge of Probate—Hon* Charles Young; *Legislative Librarian*—Edward Roach; *Clerk to Supt of Education*—Rev D. McNeill; *Asst Prov Sec and Treas*—Arthur Newberry; *Asst Com of Crown and Public Land*—R. A. Strong; *Asst Registrar of Deeds*—S. S. Peterson.

PROVINCE OF QUEBEC.

SEAT OF GOVERNMENT—QUEBEC CITY.

Lieut. Governor—($10,000)—His Honor the Hon Louis Francois Rodrique Casgrain.

Aide-de-Camp, Capt H. C. Sheppard.

Mirrors, Mirror Plate, D. H. SMITH & CO.

E. BOREHAM, Boots and Shoes, 145 Argyle Street.

J. F. BLANCHARD & CO., CUSTOM TAILORS, &c.,

ARMY AND NAVY DEPOT.

180 & 182 GRANVILLE ST.

JAS. SCOTT & CO.

The PUREST and FINEST Quality of

Wines, Liquors, Liqueurs,

ALES & PORTER,

IN THE PROVINCE

A LARGE STOCK OF THE BEST

General and Fancy

GROCERIES.

Stoves, Ships' Castings, Register Grates,

SLATE MANTELS,

FOUNDRY SUPPLIES, PUMPS, &c.

Agent for the Windsor Foundry, Windsor.

J. E. WILSON, 208 Hollis St., - HALIFAX.

JOHN SILVER & CO.

178, corner Granville and Buckingham Sts.

HALIFAX, N. S.

Importers and Dealers in British, Foreign and Home Manufactured

DRY GOODS.

Agents for the CELEBRATED OXFORD HOMESPUN

D. H. SMITH & CO., Day Books, Ledgers, Journals,

PUTTNER'S EMULSION makes Weak Children Strong.

Furnish Forms for Self-Measurement and Samples.

EXECUTIVE COUNCIL.

Hon J. J. Ross, *Minister of Agriculture and Public Works. (Premier.)*
" W. W. Lynch, *Commissioner of Crown Lands.*
" J. G. Robertson, *Treasurer.*
" L. O Taillon, *Attorney General*
" E. J. Flynn, *Solicitor General.*
" Jean Blanchet, *Secretary and Registrar.*

Clerk, J. A. Defoy.

LEGISLATIVE COUNCIL.

Speaker .... *Hon* G. Boucher de La Bruere.

Hon James Ferrier	Victoria,
" Jos E. Prudhomme	Rigaud,
" Vincent Paul Lavallee	De Lanaudiere,
" Henry Starnes	De Salaberry,
" W. H. Webb	Wellington,
" P. Boucher de La Bruere	Rougemont,
" J. A. Dorion	Sorel
" Thomas Wood	Bedford,
" J. G. Laviolette	DeLorimier,
" J. Hearn	Stadacona,
" Thomas Savage	Golfe.
" Elisee Dionne	Grandville,
" E. Remillard	De la Durantaye,
" George Couture	Lauzon,
" Elzear Gerin	Kennebec,
" Jean Elie Gingras	The Laurentides,
" F. X. P. Larue	La Salle.
" J. J. Ross	Shawinegan,
" F. X. O. Methot	Ile La Vallière,
" Louis Archambeault	Repentigny,
" L. C. Champagne	Milles-Isles,
" George Bryson	Inkerman,
" C. De Boucherville	Montarville.

Clerk G. B. de Boucherville. *Gentleman Usher of the Black Rod*, S. S. Hatt. *Sergeant-at-Arms*, L. E. Frenette.

LEGISLATIVE ASSEMBLY.

Speaker....

Argenteuil	William Owens	Compton	M McIntosh
Bagot	M Pilon	Dorchester	M LaRochelle
Beauce	*Hon* Jean Blanchet	Drummond and Arthabaska	M Church
Beauharnois	M Bisson	Gaspe	E. J. Flynn
Bellechasse	N. H. E. Fancher de St. Maurice.	Hochelaga	M Villeneuve
Berthier	M Sylvestre	Huntingdon	Dr. Cameron
Bonaventure	H. J. Martin	Iberville	Alexis Louis Demers
Brome	W. W. Lynch	Jacques Cartier	A. Boyer.
Chambly	M Rocheleau	Joliette	M. Bozinet
Champlain	Dr. Trudel	Kamouraska	C. A. E. Gagnon
Chateauguay	J. E. Robidoux.	Laprairie	L. B. A. Charlebois
Charlevoix	M Morin	L'Assomption	M Forest
Chicoutimi and Saguenay	E. St. Hilaire	Laval	P. E. LeBlanc
		Levis	F. X. Lemieux

Cash and Minute Books, TRURO, N. S.

We invite inspection at DOBHAN'S, 145 ARGYLE ST.

ESTABLISHED 1815.

BLACK BROS. & CO.

Ship Chandlers and Hardware Merchants,

IMPORTERS OF AND DEALERS IN

SHIPS' OUTFITS, FISHING SUPPLIES,

Shelf and Saddlery Hardware, Metals, &c.

—AGENTS FOR—

Mt. Vernon Duck Co.'s Ship and Light Duck.
P. H. Muntz & Co.'s Patent Metal Sheathing & Bolts.
Cape Ann Anchor Works' Fishing Anchors.
Bullivant & Co.'s Patent Steel Wire Towing Hawsers.
Peacock & Buchan's Patent House and Ship Paints.

JOHN ALLEN & SONS,

Commission Merchants,

DEALERS IN

FISH, Fish Oils,

Fishing Supplies and Hake Sounds.

WHOLESALE AND RETAIL.

81 LOWER WATER ST.

HALIFAX, N. S.

D. H. SMITH & CO., Chalk, Slates,

SIMSON'S LINIMENT is what it is represented to be.

Quote Bottom Prices on all kinds of DRY GOODS.

L'Islet.....M Dechenes
Lotbiniere.....Ed H. Laliberte
Maskinonge....E. Caron
Megantic.....M Johnson
Missisquoi.....Edmund Spencer
Montcalm.....J. B. Richard
Montmagny...N. Bernatches
Montmorency .L. G. Desjardins
Montreal, C.. .Jas. McShane
Montreal, E...L. O. David
Montreal, W...M Hall
Napierville....M. Lafontaine
Nicolet.....L. F. Dorais
Ottawa Co....M Cormier
Pontiac.....W. J. Poupare
Portneuf.....M Tessier
Quebec, C... { H. F. Rinfret *dit* Malouin
Quebec, E.....J. Shehyn
Quebec, W....M Murphy
Quebec Co....M Casgrain
Richmond & Wolf, { Jacques Picard
Richelieu.....M Cardin
Rimouski.....M Martin
Rouville.....M Lareau
St Hyacinthe..*Hon* H. Mercier
St Jean.....*Hon* F. G. Marchand
St Maurice....M Duplessis
Shefford.....M Brossard
Sherbrooke....*Hon* J. G. Robertson
Soulanges.....M Bourbonnais
Stanstead.....M Baldwin
Temiscouata...G. H. Deschenes
Terrebonne...G. A. Nantel
Trois Rivieres.Arthur Turcotte.
Two Mountains B. Beauchamp
Vaudreuil....Alfred Lapointe.
Vercheres.....M Lussier
Yamaska.....M Gladu

Clerk, Louis DeLorme. *Sergeant at Arms*, G. Laroque.

PROVINCE OF ONTARIO.

SEAT OF GOVERNMENT—TORONTO.

Lieutenant-Governor,—($10,000)—His Honor the Hon J. B. Robinson.
Private Secretary and A. D. C., Capt Gamble Geddes.

EXECUTIVE COUNCIL.

Hon O. Mowatt, *Premier and Attorney General.*
" A. M. Ross, *Commissioner of Agriculture and Provincial Treasurer.*
" C. F. Fraser, *Commissioner of Public Works.*
" T. B. Pardee, *Commissioner of Crown Lands.*
" G. W. Ross, *Minister of Education.*
" A. S. Hardy, *Provincial Secretary and Registrar.*
Clerk, J. G. Scott.

LEGISLATIVE ASSEMBLY.

Speaker, C. Clarke, M.D.

Addington.....George Dennison
Algoma W.....Jas Coumee
Algoma E.....W. D. Lyon
Brant, N. R.....*Hon* J. Young,
Brant, S. R.....*Hon* A. S. Hardy,
Brockville.....*Hon* C. F. Fraser,
Bruce, N. R.....John Gillies,
Bruce, S. R.....H. P. O'Connor,
Cardwell.....J. Hammill,
Carleton.....G. W. Monck,
Cornwall.....A. P. Ross,
Dufferin.....R. McGhee,
Dundas.....Andrew Broder,
Durham, E.R...C. H. Brereton,
Durham, W.R...J. W. McLaughlin,
Elgin, W. R....C. Ermatinger,
Essex, S. R.....W. D. Balfour,
Essex, N. R.....S. White,
Frontenac.....H. Wilmot,
Glengarry.....J. Rayside,
Grenville, S.R..F. J. French,
Grey, N.R.....D. Creighton,
Grey, E.R.....N. McColman,
Grey, S. R.....J. Blyth,
Hastings, N....A. F. Wood,
Hastings, E.R..Wm. Hudson,
Hastings, W.R..E. Sills,
Huron, S.R....A. Bishop,
Huron, E.R....T. Gibson,
Huron, W.....*Hon* A. M. Ross,

Boots and Shoes all kinds and Prices, at BOREHAM'S.

Slate Pencils, Inks, &c., TRURO, N. S.

Nursing Women use PUTTNER'S EMULSION with great benefit to themselves.

ESSON & CO.

Commission Merchants,

IMPORTERS,

and Wholesale Dealers in American and West India Produce,

TEAS, &c., &c.

Head of Central Wharf,

HALIFAX, N. S.

GEO. W. JONES,

Commission & Manufacturers' Agent.

Printing and Wrapping Paper, Paper Bags, News Inks, Roller Composition, Pails, Tubs, Matches, Brushes, Wash Boards, Twine, &c., in Stock, at Lowest Rates to the Jobbing Trade.

Office: 65 & 67 Granville Street, Halifax.

IMPERIAL FIRE INSURANCE COMP'Y,

Of LONDON. Established A. D. 1803.

CAPITAL, - - £1,600,000 STG.

Insurance against Fire effected on all classes of insurable property at current rates. THREE YEARS' POLICIES issued on Private Dwellings, &c.

M. B. DALY, Agent,

OFFICE, 164 HOLLIS STREET, - - HALIFAX, N. S.

Sub-Agencies in all the principal Towns of the Province.

Pay Highest Prices for Wool, Butter and Eggs.

Elgin, E.R. ....J. Cascaden,
Haldimand.....J. Baxter,
Halton.....W. Kearns,
Hamilton city..J. M. Gibson,
Kent, E. R.,....Robt Ferguson
Kent, W. R. ...J. Clancy,
Kingston city..J. H. Metcalfe,
Lambton, W. R..*Hon* T. R. Pardee,
Lambton, E R...Peter Graham,
Lanark, N.R.,...W. C. Caldwell,
Lanark, S.R....W. Lees.
Leeds, N.R, and Grenville,..... } H. Merrick,
Leeds, S.R.....Dr. Preston,
Lennox.....Geo. D. Hawley,
Lincoln.....S. Neelon,
London city.....W. R. Meredith,
Monck.....R. Harcourt,
Middlesex, E.R..D. Mackenzie,
Middlesex, N.R..J. Waters,
Middlesex, W.R.*Hon* G W. Ross,
Muskoka.....J. W. Dill,
Norfolk, N.R....J. B. Freeman,
Norfolk, S.R....W. Morgan,
Northumberland, E. R..... } J. M. Ferres,
Northumberland, W. R..... } J. J. Gould,
Ontario, N.R....Thomas Paxton,
Ontario, S R....J. Dryden,
Ottawa city.....P. Baskerville,
Oxford, N. R....*Hon* O. Mowatt,
Oxford, S.R.....G. A. Cook,
Peel.....K. Chisholm,
Perth, N.R.....H. Hess,
Perth, S.R.....Thos Ballantyne,
Peterboro', W. R.J. Carnegie,
Peterboro', E.R..T. Blezard,
Prescott.....A. Hagar,
Prince Edward..J. Hart,
Renfrew, N.R....T. Murray,
Renfrew, S.R....J. T. Dowling, M.D.
Russell.....H. Robillard,
Simcoe, E. R.....Charles Drury,
Simcoe, W. R. ..O. J. Phelps,
Simcoe, S. R....G. McKay,
Stormont.....J. Kerr,
Toronto, East...*Hon* A. Morris,
Toronto, West...H. E. Clarke,
Victoria, N.R....John Fell,
Victoria, S. R...D. J. McIntyre.
Waterloo, N.R...E. Snider.
Waterloo, S. R...Isaac Masters,
Welland.....Col. Morin,
Wellington, S. R.J. Laidlaw,
Wellington, N.R..C. Clarke,
Wellington, W.R.R. McKim,
Wentworth, N.R..Dr. McMahon,
Wentworth S.R..N. Awrey,
York, E.R.....G. W. Badgerow
York, W.R.....Major Gray,
York, N.R. ....Dr Widdefield.

Clerk, C. T. Gillmor. *Sergt-at-Arms*, S. Glackmeyer.

PROVINCE OF MANITOBA.

SEAT OF GOVERNMENT—WINNIPEG.

Lieutenant Governor.—($9,000)—His Honor the *Hon* J. C. Aikens.
Private Secretary, Walter T. Kirby.

EXECUTIVE COUNCIL.

Hon. J. Norquay, *Treasurer and Premier*.
" C. P. Brown, *Minister of Public Works*.
" C. E. Hamilton, *Attorney General*.
" A. A. C. LaRivière, *Minister of Agriculture*.
" D. H. Wilson, *Provincial Secretary*.

LEGISLATIVE ASSEMBLY.

Assiniboia.... .Alexander Murray,
Baie St. Paul....E. L. Fairbanks,
Birtle.....E. P. Leacock,
Burnside.....Isaac Mawhinney,
Brandon.....J. E. Woodworth,
Cartier.....Joseph Lecomte,
Dauphine .....John A. Davidson,
Dufferin, N. ... .Dr. Wilson,
Dufferin, S.....W. Winram,
Emerson.....C. S. Douglas,
High Bluff.....Wm. Crawford,
Kildonan ...John McBeth,
LaVerendrye.. .Jas E P. Prendergast
Minnedosa.....Dr. Harrison,
Mountain.....Thos. Greenway,
Morris..... ..Henry Tennant,
Norfolk.... ....Chas Hay,
Portage la Prairie.Joseph Martin,
Rockwood.....S. J. Jackson,
Springfield.....J. H. Bell,

Ladies' Serge Congress Boots from 50c. upwards at Borehan's.

Ogilvie, Seaside and Lovell's Libraries, TRURO N. S.

SIMSON'S LINIMENT will prevent the Hair from falling off.

C. HUBLEY & CO.,

88 UPPER WATER STREET, HALIFAX.

DEALERS IN

READY-MADE CLOTHING.

Underclothing and Top Shirts a Specialty.

Hats, Caps, Trunks, Oil Clothes, &c.

HAND-MADE BOOTS AND SHOES AT FACTORY PRICES.

☞ Call and examine before purchasing elsewhere.

C. HUBLEY. J. D. FISHER.

SAUSAGE MAKER.

GEORGE HIRSCHFIELD,

Manufacturer of

SAUSAGES & BOLOGNAS

OF EVERY DESCRIPTION.

Always on hand—Fresh and Corned Pork, Hams, Bacon, Pickled and Smoked Tongues, and a variety of Smoked and Corned Meats.

ORDERS SOLICITED. CALL AND EXAMINE.

FISHING VESSELS SUPPLIED AT SHORT NOTICE.

214 Argyle Street, Halifax, N. S.

D. H. SMITH & CO., Histories, Works of Fiction,

Are large departments at J. F. BLANCHARD & CO.'S.

St. Agathe.....J. E. Cyr,
St. Andrews .. ..John Norquay,
St. Boniface.....A. A. C. LaRivière,
St. Clements.....Capt. J. Allan,
St. Francis Xavier.E. F. Gigot,
Turtle Mountain.F. M. Young,
Rat Portage.... J. A. Miller.
Westbourne.....C. P. Brown,
Winnipeg, N.....E. G. Conklin,
Winnipeg, S.....C. E. Hamilton,
Woodlands .....W Wagner.

Sergeant-at-Arms, John McDougall. *Clerk*, C. A. Sadlier.

PROVINCE OF BRITISH COLUMBIA.

SEAT OF GOVERNMENT—VICTORIA.

Lieut.-Gov.—($9,000)—His Honor the *Hon* CLEMENT F. CORNWALL.

EXECUTIVE COUNCIL.

Hon Wm. Smithe, *Comm'r of Lands and Works*, (*Premier.*)
Hon John Robson,, *Provincial Secretary, Minister Mines, Finance and Agriculture. Hon.* A. E. B. Davie, *Attorney General.*
Clerk, T. Elwyn.

LEGISLATIVE ASSEMBLY.

Speaker....J. A. Mara.

Cariboo.....George Cowan, Charles Wilson, R. McLeese.
Cassiar.....John Grant.
Comox.....W. M. Dingwall.
Cowichan.....W. Smithe.
Esquimault.....H. Helgesen, C. E. Pooley.
Kootenay..... ....R. T. Galbraith.
Lillooet.....A. E. B. Davie, E. Allen.
Nanaimo.....R. Dunsmuir, Wm Raybould.
New Westminster City..*Hon* W. J. Armstrong.
Do. do. Dist..John Robson, James Orr.
Victoria City .....*Hon* R. Beaven, T. Davie, S. Duck, M. W. T. Drake.
Do. District..... ..Robert F. John, G. A. McTavish.
Yale.....J. A. Mara, Chas Semlin. G. B. Martin.
Clerk, T. Fell.

THE NORTH-WEST TERRITORIES.

SEAT OF GOVERNMENT—REGINA.

Lieut Governor—His Honor the *Hon* EDGAR DEWDNEY.

EXECUTIVE COUNCIL.

Lieut-Col J. F. McLeod, C. M. G., and Hugh Richardson, *Stipendiary Magistrates, Members of Council, (ex-officio)*, and Pascal Brelaud, Lieut-Col. A. G. Irvine and Hayter Reed, *Members of Council specially appointed;* Lawrence Clarke, *elected Member of Council;* Lieut-Col A. G. Irvine, *Commissioner of Police;* Amedee Forget, *Clerk of Council and Secretary to Lieut Governor.* W. J. Scott, *Registrar.* E. E. Richard, *Sheriff.*

PROVINCE OF KEEWATIN.

Lieutenant Governor—The Lieut Governor of Manitoba for the time being.
Indian Agents—Capt Allan McDonald, M. G. Dickieson.

Standard Authors, TRURO, N. S.

Children's Boots and Shoes in variety at BOREHAM'S.

Children grow Fat and Strong by using PUTTNER'S EMULSION.

CHAS. H. HARVEY,

COMMISSION MERCHANT.

Importer and Dealer in

GROCERIES,

West India Produce,

FRUIT, ETC.

10 & 12 SACKVILLE ST.,

HALIFAX, N. S.

NOVA SCOTIA

STEAM LAUNDRY,

No. 9 BLOWERS ST., HALIFAX, N. S.

JOHN A. POND, - - Proprietor.

LAUNDRY WORK OF EVERY DESCRIPTION EXECUTED AT SHORT NOTICE.

Underclothing Repaired Free of Charge.

ORDERS BY MAIL PROMPTLY ATTENDED TO.

D. H. SMITH & CO., Importers Bibles, Prayer Books,

One of the Largest Dealers in Dry Goods in Nova Scotia.

PROVINCE OF NEWFOUNDLAND.

Governor—Sir George William Des Voeux, K.C.M.G.

EXECUTIVE COUNCIL.

Hon Robert Thorburn, *Premier*,
" W. J. S. Donelly,
" James Winter,
Hon A. F. Goodridge,
" M. Fenelon.

LEGISLATIVE COUNCIL.

President—*Hon* E. D. Shea.

Hon Augustus W. Harvey,
" Thomas Talbot,
" Charles R. Ayre,
" Charles Crowdy,
" Philip Cleary,
Hon James S. Pitts,
" Moses Monroe,
" John Syme,
" James McLoughlan,
" Charles Bowring.

HOUSE OF ASSEMBLY.

Speaker—A. J. W. McNeily.

St. John's (East)—The Hon Sir Ambrose Shea, K.C.M.G., Michael J. O'Mara. One seat vacant.

St. John's (West)—Patrick J. Scott, James J. Callanan, Edward P. Morris.

Ferryland—D. Joseph Green, George Shea.

Conception Bay (Southern Division,—Richard McDonnell, John Veitch.

Conception Bay (Port-de-Grave District)—George A. Hutchings.

Conception Bay (Harbour Grace Division)—James S Winter, Charles Dawe and Joseph Godden.

Conception Bay (Carbonear Division)—Alfred Penny.

Conception Bay (Bay-de-Verde Division)—Alexander J. W. McNeily, Stephen R. March.

Twillingate—Smith McKay, Augustus F. Goodridge, Michael T. Knight.

Fogo—James Rolls.

Placentia and St Mary's—W. J. S. Donelly, George H. Emerson, James McGrath.

Burin—John E. Peters, Henry W. LeMessurier.

Fortune Bay—Robert Bond.

Trinity Bay—*Hon* Robert Thorburn, Walter Baine Grieve, Ellis Watson.

Bonavista Bay—Abraham Kean, Frederick White, Alfred B. Morine.

St Barbe—Albert Bradshaw.

St George—Michael Henry Carty.

Acting Master in Chancery—Thomas J. Kough; *Clerk of the House of Assembly*—Richard Holden; *Usher of the Black Rod*—W. F. Rennie.

OFFICERS OF THE GOVERNMENT.

Attorney General—*Hon* J. S. Winter.
Solicitor General—(Vacant.)
Colonial Secretary—*Hon* M. Fenelon.
Receiver General—*Hon* W. G. S. Donelly.
Financial Secretary—Michael T. Knight.
Surveyor General—Alfred Penny.
Assistant Collector of Customs—James Hayward, Esq.

SUPREME COURT.

Chief Justice—*Sir* F. B. T. Carter; *Assistant Judges*—*Hon* Joseph J. Little and *Hon* Robert J. Pinsent: *Clerk of Court*—Prescott Emerson, Esq; *Sheriff*—*Hon* Thomas Talbot; ST. JOHN'S DISTRICT COURT—*Judges*—D. W. Prowse and J. G. Conroy, Esqrs; *Clerk of the Peace*—R. R. Lilley, Esq. HARBOR GRACE DISTRICT COURT—*Judge*—T. R. Bennett, Esq.

Ladies' Tweed Slippers from 25c. upwards at BORDHAM'S.

Hymn Books, TRURO N. S.

When you ask for SIMSON'S LINIMENT see that you get it, don't be put off with any other.

Stephens & Figgures,

WHOLESALE GROCERS.

Importers of

Tea, Coffee, Tobacco,

W. I. GOODS, &c.

DOCK STREET, - ST. JOHN, N. B.

CREIGHTON & MARSHALL,

STATIONERS,

Paper Rulers and Blank Book Manufacturers.

DEALERS IN

Charts, Nautical Instruments, Navigation Books, &c.

ORDNANCE SQUARE, - HALIFAX.

JOHN DAVISON,

WHOLESALE AND RETAIL DEALER IN

LUMBER, SHINGLES, LATHS, HAY, OATS, STRAW,

And FEED of all descriptions. Also,

Superior FAMILY FLOUR and CORN MEAL.

22 North George, & Duke, Cor. Up. Water Sts.,

HALIFAX, N. S.

D. H. SMITH & CO., Largest Stock of

J. F. BLANCHARD & CO.'S, TRURO, N. S.

NOVA SCOTIA ASSEMBLY.

General Election Returns, June 15, 1886.

The names of the unsuccessful candidates are in *italics*.

ANNAPOLIS.

Hon. J. W. Longley	1552
Frank Andrews	1539
Henry Munro	1533
Robert J. Ellison	1528

ANTIGONISH.

Hon. A. Macgillivray	1384
Colin F. McIsaac	1269
C. B. Whidden	900
Roderick McDonald	482

CAPE BRETON.

Colin Chisholm	1633
William McKay	1562
George H. Murray	1253
Ronald Gillis	745

COLCHESTER.

George Clark	2053
F. A. Lawrence	1938
W. A. Patterson	1782
S. E. Gourley	1700

CUMBERLAND.

Thomas R. Black	2083
Richard L. Black	2064
George W. Forrest	1939
C. J. McFarlane	1855
James B. Wilson	341

DIGBY.

H. M. Robichau	1108
John S. McNeill	986
R. G. Munroe	522

GUYSBOROUGH.

James A. Fraser	1636
O. S Weeks	931
J. W. Hadley	565
J. F. L. Parsons	545

HALIFAX.

Hon W. S. Fielding	4042
William Roche, Jr.	3931
M J Power	3822
W D Harrington	2981
J N Lyons	2866
J Y Payzant	2816

HANTS.

Allan Haley	1552
Archibald Frame	1522
Adam McDougall	1508
Nathaniel Spence	1505

INVERNESS.

John McKinnon	1854
Hon Daniel McNeil	1764
Angus McLennan	1363
Alexander Campbell	974

KINGS.

Leander Rand	1629
William C Bill	1554
Alfred P Welton	1537
Thomas R Harris	1430

LUNENBURG.

Hon C E Church	1924
George A Ross	1798
C A Smith	1475
A B Coldwell	1408

PICTOU.

A C Bell	2844
Jeffrey McColl	2606
C H Munro	2578
Robert Hockin	2565
John D McLeod	2514
Robert Drummond	2498

QUEENS.

Jason M Mack	787
Joseph H Cook	762
L S Ford	622
Charles H Whitman	596

RICHMOND.

Joseph Matheson	616
David A Hearn	534
A G McLean	455
Charles Lenoir	394
Murdoch McRae	316

SHELBURNE.

Hon Thomas Johnson	1188
W F MacCoy	1063
Alfred K Smith	860

VICTORIA.

John L Bethune	779
John A Fraser	510
Murdoch G McLeod	463
John Morrison	408
J J McCabe	385
John Munro	368

YARMOUTH.

William Law	1745
Albert Gayton	1643
Thomas E Corning	779

Men's Lace Boots from $1.25 upwards at BORDEN'S.

Miscellaneous Books in the Province, TRURO, N. S.

DAVID ROCHE,

Painter, Glazier,

PAPER HANGER,

AND DECORATOR.

Plain and Ornamental Lettering.

Importer of English, French and American

PAPER HANGINGS AND DECORATIONS,

PUTTNER'S EMULSION Improves the Digestion.

PAINTS, OILS, VARNISHES, GLASS,

PUTTY, BRUSHES, DRY COLORS, SMALTS, ETC.

Agent for C. & J. Potter's Paper-Hangings.

ORDERS FROM THE COUNTRY SOLICITED.

234 - Argyle St. - 236

(TWO DOORS FROM JACOB) HALIFAX, N.S.

D. H. SMITH & CO., Direct Importers of Paper,

Have strictly One Price, Write them for Samples.

C. W. OUTHIT,

Commission Merchant,

WHOLESALE DEALER IN

FOREIGN AND DOMESTIC

Fruits and Provisions.

116 *to* 120 *BARRINGTON STREET,*

HALIFAX, N. S.

TABLE showing the rate with which Deposits increase at the rate of 5 p. c. per annum, compounded half-yearly:

Ten cents saved and deposited each day will, in

1 year, amount to			$ 37 41
5 "			266 96
10 "			471 89
15 "			811 02
20 "			1245 14
25 "			1800 86
Amount deposited in 25 years	$912 50		
Increase by interest	888 36		
Total	$1800 86		

Twenty-five cents saved and deposited each day will, in

1 year, amount to			$ 93 52
5 "			517 40
10 "			1179 72
15 "			2027 55
20 "			3112 85
25 "			4502 15
Amount deposited in 25 years	$2281 25		
Increase by interest	2220 90		
Total	$4502 15		

One dollar per week saved and deposited will, in

1 year, amount to			$ 53 75
5 "			294 71
10 "			671 99
15 "			1154 93
20 "			1773 15
25 "			2564 53
Amount deposited in 25 years	$1300 00		
Increase by interest	1264 53		
Total	$2564 53		

Envelopes, Card Boards, TRURO, N. S.

Ladies' Boots in Button, Lace and Elastic at BOREHAM'S.

Thousands of Bottles of SIMSON'S LINIMENT sold.

C. B. THOMPSON & CO.

STEAM & HOT WATER ENGINEERS,

NEW GLASGOW, N. S.

ESTIMATES

FURNISHED

—FOR—

Heating Dwellings

—AND—

Public Buildings

By Hot Water Circulation or Steam.

PLUMBING

—AND—

ROOFING,

By First-class Workmen.

Send for Circulars.

JOSEPH S. BELCHER,

Commission & Insurance Agent.

—AGENT FOR—

Glasgow and London Fire Insurance Company; Pelican Insurance Co. (Marine Branch); Sun Life & Accident Assurance Company; Albert Manufacturing Company, of Hillsboro.

22 Bedford Row, Halifax

D. H. SMITH & CO., Wholesale and Retail

By J. F. BLANCHARD & CO., TRURO, N. S.

SHORT RULES FOR CASTING INTEREST.

For finding the interest on any principal for any number of days, the answer in each case being in cents. Separate the two right hand figures to express it in dollars and cents:

FOUR PER CENT.—Multiply the principal by the number of days to run; separate the right hand figure from the product, and divide by 9.

FIVE PER CENT.—Multiply by number of days, and divide by 72.

EIGHT PER CENT.—Multiply by number of days, and divide by 45.

NINE PER CENT.—Multiply by number of days; separate right hand figure and divide by 4.

SIX PER CENT. INTEREST.

Days.	$1	$2	$3	$4	$5	$6	$7	$8	$9	$10	$20	$30	$40	$50
1.....	0	0	0	0	0	0	0	0	0	0	0	0	1	1
2.....	0	0	0	0	0	0	0	0	0	0	1	1	1	2
3.....	0	0	0	0	0	0	0	0	0	0	1	1	2	2
4.....	0	0	0	0	0	0	0	1	1	1	1	2	3	3
5.....	0	0	0	0	0	0	1	1	1	1	2	2	3	4
6.....	0	0	0	0	0	1	1	1	1	1	2	3	4	5
7.....	0	0	0	0	1	1	1	1	1	1	2	3	5	6
8.....	0	0	0	1	1	1	1	1	1	1	3	4	5	7
9.....	0	0	0	1	1	1	1	1	1	1	3	4	6	7
10.....	0	0	0	1	1	1	1	1	1	2	3	5	7	8
11.....	0	0	1	1	1	1	1	1	2	2	4	5	7	9
12.....	0	0	1	1	1	1	1	2	2	2	4	6	8	10
13.....	0	0	1	1	1	1	1	2	2	2	4	6	9	11
14.....	0	0	1	1	1	1	2	2	2	2	5	7	9	12
15.....	0	0	1	1	1	1	2	2	2	2	5	7	10	12
16.....	0	1	1	1	1	2	2	2	2	3	5	8	11	13
17.....	0	1	1	1	1	2	2	2	3	3	6	8	11	14
18.....	0	1	1	1	1	2	2	2	3	3	6	9	12	15
19.....	0	1	1	1	2	2	2	2	3	3	6	9	12	16
20.....	0	1	1	1	2	2	2	3	3	3	7	10	13	16
30.....	0	1	1	2	2	3	3	4	4	5	10	15	20	25
40.....	1	1	2	3	3	4	5	5	6	7	13	20	26	33
60.....	1	2	3	4	5	6	7	8	9	10	20	30	39	49
63.....	1	2	3	4	5	6	7	8	9	10	21	31	41	52
90.....	1	3	4	6	7	9	10	12	13	15	30	44	59	74
93.....	2	3	5	6	8	9	11	12	14	15	31	46	61	76
100.....	2	3	5	7	8	10	12	13	15	16	33	49	66	82
200.....	3	7	10	13	16	20	23	26	30	33	66	99	1 32	1 64
300.....	5	10	15	20	25	30	35	39	44	49	99	1 48	1 97	2 47
Months.														
1.....	1	1	2	2	3	3	4	4	5	5	10	15	20	25
2.....	1	2	3	4	5	6	7	8	9	10	20	30	40	50
3.....	2	3	5	6	8	9	11	12	14	15	30	45	60	75
4.....	2	4	6	8	10	12	14	16	18	20	40	60	80	1 00
5.....	3	5	8	10	13	15	18	20	23	25	50	75	1 00	1 25
6.....	3	6	9	12	15	18	21	24	27	30	60	90	1 20	1 50
7.....	4	7	11	14	18	21	25	28	32	35	70	1 05	1 40	1 75
8.....	4	8	12	16	20	24	28	32	36	40	80	1 20	1 60	2 00
9.....	5	9	14	18	23	27	32	36	41	45	90	1 35	1 80	2 25
10.....	5	10	15	20	25	30	35	40	45	50	1 00	1 50	2 00	2 50
11.....	6	11	17	22	28	33	38	44	50	55	1 10	1 65	2 20	2 75
12.....	6	12	18	24	30	36	42	48	54	60	1 20	1 80	2 40	3 00

Ladies' and Gents' Shoes, Slippers, &c., at BORDHAM'S.

Dealers in Artist Materials, TRURO, N. S.

PUTTNER'S EMULSION has made many remarkable Cures.

WM. CUMMINGS, SONS & CO.

GENERAL

Wholesale & Retail Merchants,

COMMERCIAL STREET,

TRURO, N. S.

Fashionable Tailoring

A SPECIALTY.

SATISFACTION GUARANTEED.

A. McDOUGALL & SON,

IMPORTERS,

Wholesale Grocers,

WINE AND SPIRIT MERCHANTS.

Agents in Nova Scotia and P. E. Island for Messrs. LUCIEN, BELLOT & CO., Cognac.

234 Hollis St., Halifax, N. S.

A. McDOUGALL. C. B. McDOUGALL.

Large Importers of DRY GOODS.

GRIFFIN & KELTIE,

Marble and Granite Workers,

244 BARRINGTON ST.

HALIFAX, N. S.

Monuments, Headstones, &c., in Marble Granite and Freestone.

TABLE TOPS, PLUMBERS' SLABS, SCREEN TOPS, &c.

THE WESTERN UNION TELEGRAPH COMPANY.

Proprietors and Lessees of all the Telegraph Lines in the United States and the Maritime Provinces, from Port Hood to San Francisco, and connecting *via* Atlantic Cable and Northern line with all the Telegraphs in the world. Capital, $80,000,000. Head Office, 145 B'dway, New York. Prest., Norvin Green. V. Presdt, and Genl. Manager, T. T. Eckertt V. Presdts, Geo J. Gould, Robt C. Clowry, I. Van Horne. Sec'y, A. R. Brewer. Treas., R. H. Rochester. Auditor, J. B. VanEvery. Supd'. Eastern Division, C. A. Tinker.

The Nova Scotia lines connect with those of New Brunswick at Sackville, and those of Newfoundland at North Sydney, C. B.

Nova Scotia District.—Superintendent, R. T. Clinch, St. John. Manager, D. C. Dawson. Accountant, A. E. Hoyt. Clerks, F. C. Bell, H. C. Crosskill, G. L. Adamore. Chief Operator, C. W. McKee. W. S. Morrisey, Miss E. Mackay, W. T. Daly, J. T. Edgecombe, E. McLearn, T. F. Marr, Robert Kelly, T. R. O'Brien, E. Burchell, Miss Annie S. Chisholm.

Amherst,	Elmsdale,	Mt. Uniacke,	Spring Hill Mines,
Annapolis,	Great Village,	Middleton,	St. Peter's,
Antigonish,	Guysboro',	Mabou,	Stellarton,
Avondale,	Glace Bay,	Musquodobolt	Stewiacke,
Aylesford,	Halifax,	North Sydney,	Sydney,
Arichat,	Hantsport,	N. Glasgow,	Sydney Mines,
Athol,	Iron Mines,	Parrsboro,	Tatamagouche,
Baddeck,	Isaac's Harbor,	Pictou,	Tangier,
Barrington,	Jeddore,	Pictou Landing,	Truro,
Berwick,	Kentville,	Port Hastings,	Tor Bay,
Bridgetown,	Lawrencetown,	Port Hawkesbury,	Victoria Mines,
Bridgewater,	Liverpool,	Port Hood,	Wallace,
Bear River,	Liscombe Mills,	Pt. Mulgrave,	Waverley,
Canning,	Lockeport,	Pugwash,	Weymouth,
Canso,	Londonderry,	Richmond,	Westville,
Chester,	Lunenburg,	River John,	Whitehead,
Cow Bay,	Mahone Bay,	Sackville, N. B.,	Windsor,
Digby,	Maitland,	Shelburne,	Windsor Junction,
Debert,	Margaret's Bay,	Shubenacadie,	Wolfville,
Dartmouth,	Maccan,	Sherbrook,	Yarmouth,
East R Sheet Hbr	Melrose,	Ship Harbor,	

And all Railway Stations in Province.

School Books, Stationery, TRURO, N. S.

Misses' and Children's Slippers, Straps, &c., at BOREHAM'S, 145 ARGYLE STREET.

SIMSON'S LINIMENT Cures Rheumatism.

A. BRIAND,

89 & 93 Upper Water St., Halifax.

DEALER IN

Staple and Fancy Dry Goods,

CUSTOM & READY-MADE CLOTHING

AND GENTS' FURNISHINGS,

Wholesale and Retail.

Our Terms being STRICTLY CASH, we can recommend and sell our Goods as Cheap as any House in the City.

STOCK REPLENISHED EVERY STEAMER.

FOOT JACOB ST., BETWEEN COMMERCIAL & CRONAN'S WHARVES.

BEE HIVE.

JAMES K. MUNNIS,

IMPORTER OF

CLOTHS,

Cassimeres, Tweeds, Ready-Made Clothing, Gents' Furnishing Goods, Rubber Coats and Leggings.

Suits made to order in the most fashionable styles.

As our Terms are STRICTLY CASH, we can afford to make up Garments at very low prices.

118 Upper Water, Corner Jacob St.,

HALIFAX, N. S.

Show a great variety of Carpets and House Furnishings.

G. M. SMITH & CO.

Importers of Staple and Fancy

DRY GOODS,

155—Granville St.—155

HALIFAX, N. S.

Dress Goods, Silks, Velvets.

FRENCH KID GLOVES.

Hosiery. Corsets.

MANTLES AND MILLINERY.

Country Orders Solicited, to which we give our best attention.

WEATHER GUIDE.

The following Table (the result of many years' actual observation) is ascribed to Dr. Herschel. It is constructed upon a due consideration of the attraction of the Sun and Moon in their several positions respecting the Earth, and serves to show what kind of weather will most probably follow the entrance of the Moon into any of her quarters :—

Moon.	Time of Change.	In Summer.	In Winter.
Full Moon, or Last Quarter, happens	Between midnight & 2 A. M.	Fair.	Hard Frost unless wind be S. or W.
	" 2 and 4 A. M.	Cold with showers.	Snow and stormy.
	" 4 " 6 "	Rain.	Stormy and rainy.
	" 6 " 8 "	Wind and rain.	Stormy.
	" 8 " 10 "	Variable.	Rain if wind W. Snow if E.
	" 10 " 12 "	Showery.	Cold and high wind.
	At 12 Noon, and to 2 P. M.	Very rainy.	Snow or rain.
	Between 2 and 4 P. M.	Variable.	Fair and mild.
	" 4 " 6 "	Fair.	Fair.
	" 6 " 8 "	Fair if wind be N. W. Rainy if S. or S. W.	Frosty if wind N or N E. Snow if S or S W.
	" 8 " 10 "	Ditto. Ditto.	Ditto. Ditto.
	" 10 " midnight.	Fair.	Fair and frosty.

The nearer midnight any of the Moon's changes occur, the finer will the weather during the succeeding week; the nearer noon any of these changes happen, the more foul and wet will be the weather that will follow.

Paper Borderings, TRURO, N. S.

Ladies' Boots in Serge and Kid, easy and soft, at DOBEHAM'S, 145 ARGYLE STREET.

MERCHANTS of Eastern Nova Scotia

WILL SAVE MONEY BY STOPPING OFF AT

TRURO.

Chambers, Turner & Layton,

Wholesale Dealers in

HARDWARE, at prices to compete with Montreal and Toronto.

CROCKERYWARE, imported in packages suitable for Jobbing.

—AND—

FURNITURE, Finished and Upholstered on the premises, and warranted to stand.

☞ Branch at New Glasgow.

PUTTNER'S EMULSION OF COD LIVER OIL is largely Prescribed by Physicians.

J. P. ARCHIBALD,

DEALER IN

Boots and Shoes,

HATS AND CAPS,

OF EVERY DESCRIPTION,

Wholesale and Retail.

PRINCE STREET, - NEAR THE COMMON

TRURO, N. S.

T. C. ALLEN & CO., FORMERLY BUCKLEY & ALLEN.

BELCHER'S ALMANACK FOR 1887.

Calculated for Halifax, Lat. 44° 39′ 20″ N., and Long. 63° 36′ 40″ W. from Greenwich,—and for ordinary purposes will serve, with sufficient accuracy, for all parts of the Province, including the Island of Cape Breton.

Calculated, reduced and compiled by J. M. COTHGRATHAMB, New Braunfels, Texas.

SIGNS OF THE PLANETS, ETC.

☉ The Sun,	☿ Mercury,
♁ or ⊕ The Earth,	♀ Venus,
● New Moon,	♂ Mars,
☽ First Quarter,	♃ Jupiter,
○ Full Moon,	♄ Saturn,
☾ Last Quarter,	♅ Herschel or Uranus.

SIGNS OF THE ZODIAC.

Spring signs.	1 ♈ Aries, head,	Autumn signs.	7 ♎ Libra, reins,
	2 ♉ Taurus, neck,		8 ♏ Scorpio, secrets,
	3 ♊ Gemini, arms,		9 ♐ Sagittarius, thi.
Summer signs.	4 ♋ Cancer, breast,	Winter signs.	10 ♑ Capricornus, kn.
	5 ♌ Leo, heart,		11 ♒ Aquarius, legs,
	6 ♍ Virgo, bowels,		12 ♓ Pisces, feet.

CHRONOLOGICAL CYCLES FOR THE YEAR.

Golden Number	7	Dominical Letter	B
Epact	6	Roman Indiction	15
Solar Cycle	20	Julian Period	6600

The year 5648 of the Jewish Era commences on September 19, 1887.

Ramadân (month of abstinence observed by the Turks) commences on May 24, 1887.

The year 1305 of the Mohammedan Era commences on Sep. 19, 1887.

FIXED AND MOVABLE FESTIVALS, ANNIVERSARIES, &c.

Epiphany	Jany.	7	Birth of Queen Victoria	May	24
Septuagesima Sunday	Feb.	6	Pentecost—Whit Sunday		29
Quinquagesma—Shrove Sun.		20	Trinity Sunday	June	5
Ash Wednesday		23	Corpus Christi		9
1st Sunday in Lent		27	Accession of Queen Victoria.		20
St. David	Mar.	1	Proclamation "		21
St. Patrick		17	St. John Baptist Mid Summer Day		24
Lady Day		25	Michaelmas Day	Sept.	29
Palm Sunday	April	3	Birth of Pr. of Wales	Nov.	9
Good Friday		8	First Sunday in Advent		27
EASTER SUNDAY		10	St. Andrew		30
St. George		23	St. Thomas	Dec.	21
Rogation Sunday	May	15	Christmas		25
Ascension Day		19			

Other Feasts, Anniversaries, &c., will be found in Calendar pages.

NOVA SCOTIA PRINTING CO.—Commercial Work of all kinds.

MacGREGOR & KNIGHT, Stationers, 125 Granville Street.

JAMES McLEARN & SON, 217, 219, 221 Barrington St.

BEGINNING OF THE SEASONS.

		H.
Sun enters ♈,	(Spring begins) March 20, 1887, at	6 h. A
Sun enters ♋,	(Summer begins) June 21, 1887, at	2 h. A.
Sun enters ♎,	(Autumn begins) September 23, 1887, at	5 h. M.
Sun enters ♑,	(Winter begins) December 21, 1887, at	11 h. A.

ECLIPSES IN 1887.

In the year 1887 there will be two Eclipses of the Sun and two of the Moon.

I.—A partial Eclipse of the Moon, Feb. 7–8, 1887, visible at Halifax. The Moon will set eclipsed on the morning of the 8th.

First contact with the Penumbra, Feb. 8th		3 h. 49 m. M.
" " Shadow,	"	5 h. 0 m. M.
Middle of the Eclipse, Feb. 8th		6 h. 8 m. M.
Last contact with the Shadow, Feb. 8th		7 h. 16 m. M.
" " Penumbra,	"	8 h 28 m M.

Mean Time at Halifax.

Magnitude of the Eclipse (Moon's Diameter=1) 0.432.

II.—An Annular Eclipse of the Sun, Feb. 22, 1887, invisible at Halifax.

Begins on the Earth generally, Feb. 22, 2h. 27m. A., Mean Time at Halifax, in Long. 165° 23′ E. of Greenwich, and Lat. 37° 39′ S.

Central Eclipse begins generally, Feb 22, 3h. 45m. A., Mean Time at Halifax, in Longitude 132° 54′ W. of Greenwich, and Latitude 49° 10′ S.

Central Eclipse ends generally, Feb. 22, 6h. 53m. A., Mean Time at Halifax, in Longitude 69° 27′ W. of Greenwich, and Latitude 21° 31′ S.

Ends on the Earth generally, Feb. 22, 8h. 1m. A., Mean Time at Halifax, in Longitude 91° 41′ W. of Greenwich, and Latitude 7° 1′ S.

III.—A partial Eclipse of the Moon, Aug. 3, 1887, invisible at Halifax.

First contact with the Penumbra, Aug. 3		1 h. 58 m. A.
" " Shadow,	"	3 h. 22 m. A.
Middle of the Eclipse, Aug. 3		4 h. 35 m. A.
Last contact with the Shadow, Aug. 3		5 h. 48 m. A.
" Penumbra,	"	7 h. 12 m. A.

Mean Time at Halifax.

The Eclipse will be over just before the Moon rises.

Magnitude of the Eclipse (Moon Diameter=1) 0.419.

IV.—A Total Eclipse of the Sun, August 18–19, 1887, invisible at Halifax.

Begins on the Earth generally, Aug. 18, 10h. 51m. A., Mean Time at Halifax, in Long. 34° 31′ E. of Greenwich, and Lat 37° 27′ N.

Central Eclipse begins generally, Aug. 18, 11h. 57m. M., Mean Time at Halifax, in Longitude 11° 25′ E. of Greenwich, and Latitude 51° 38′ N.

Central Eclipse at Noon, Aug. 19, 0h. 52m. M., Mean Time at Halifax, in Longitude 102° E. of Greenwich, and Latitude 53° 47′ N.

Central Eclipse ends generally, Aug. 19, 2h. 29m. M., Mean Time at Halifax, in Long. 173° 32′ E. of Greenwich, and Lat. 24° 34′ N.

Ends on the Earth generally, Aug. 19, 3h. 45m. M., Mean Time at Halifax, in Long. 153° 26′ E. of Greenwich, and Lat. 9° 57′

SIMSON'S LINIMENT CURES DIPHTHERIA.

NOVA SCOTIA PRINTING CO., Cor. Sackville & Granville

T. C. ALLEN & CO., STATIONERS, HALIFAX, N. S.

TIDE TABLE.

The time of High Water at the undermentioned places will be found by adding to or subtracting from the time of High Water at Halifax—as follows:

		H. M.
Argyle, Jones' Anchorage	add	1 38
Arichat Harbour,	add	0 21
Amet Sound,	add	2 41
Avon River,	add	4 41
Blind Bay,	subtract	0 3
Beaver Harbour,	sub	0 9
Bedeque Bay, Green's Wf.	add	2 26
Bay Verte,	add	1 11
Boughton Harbour,	add	0 46
Boston Light, U. S.	add	3 22
Chester Harbour,	sub	0 5
Chezetcook, Petpisawick, and Musquodoboit Inlets	add	0 19
Cumberland Basin,	add	4 6
Country Harbour,	sub	0 9
Cape Sable Island, N. side	sub	0 19
Cape Sable Island, S. side	sub	1 19
Cape Sable,	add	0 38
Clarke Harbour,	add	1 9
Clam Point,	add	0 38
Cheticamp,	add	0 26
Cape North,	add	0 11
Cardigan Bay,	add	0 51
Cape Bear,	add	1 11
Charlottetown,	add	2 56
Cape George,	add	2 26
Digby Gut,	add	3 11
Cornwallis Bay,	sub	4 49
East Point,	add	0 41
Folly Point,	add	4 0
Gut of Canso,	add	1 26
Gaysboro' Harbour,	add	0 31
Gloucester, U. S.	add	3 12
Horton Bluff,	add	4 41
Island Harbour,	sub	0 9
Isle Haute,	add	3 32
Jeddore River,	add	2 15
Jeddore Harbour,	sub	0 4
Jerimain I,	add	1 41
Lescomb Harbour,	add	0 11
LaHave,	add	0 2
Lunenburg,	add	0 5
Liverpool Bay,	add	0 1
Mahone Harbour,	add	3 30
Margaree Bay,	add	3 29
Musquodoboit Harbor, C. B.	add	0 11
Martin River,	sub	0 6
Mahone, Seal Island,	add	3 16
Mabou River,	add	1 11
Magdalen Islands,	add	0 31
Madeleine Bay,	add	0 26
Musquodoboit Harbour,	add	2 17
Mud Island,	add	1 13
Noel Bay,	add	4 52
Negro Harbour	add	0 23
North Minimegash,	sub	4 19
Port George,	add	3 28
Passamaquoddy,	add	3 41
Pope Harbour,	sub	0 9
Placentia,	add	1 26
Prospect Harbour,	sub	0 6
Port Medway,	add	0 1
Petit Passage,	add	2 52
Pubnico Harbour,	add	1 36
Port Mouton,	add	0 5
Port Ebert,	add	0 20
Pugwash Harbour,	add	2 41
Port Hood,	add	1 11
Quaco Bay,	add	3 46
Ragged Island Harbour,	add	0 10
Richibucto River,	sub	4 19
Richmond Harbour,	sub	1 49
Stoddart Cove,	add	1 9
Sandy Cove, E.	add	2 44
Sandy Cove, W.	add	2 58
Shut-in Island,	sub	0 2
St. Mary's River,	add	0 11
Ship Harbour,	add	0 5
Spicer Cove,	add	3 46
Sheet Harbour,	add	0 17
St. Andrew,	add	3 1
Seal Cove,	add	3 5
Shelburne,	add	0 15
Spencer Island,	add	3 53
Scotsman's Bay, Black Rock Point,	add	3 40
St. Ann's Bay,	add	0 45
St. Peter's Bay,	add	0 11
Seal Island,	add	1 13
Sydney Harbor, C. B.	add	1 11
Tusket River, Pinch-gut Island,	add	1 44
Tracadie Harbour,	sub	0 49
Trinity Bay, Newfld,	sub	0 27
Vin Bay,	sub	2 4
West Bay,	add	4 15
Westport,	add	2 54
Whitehaven,	add	0 11
West Quoddy Head,	add	3 23
Welchpool, Campobello Is.	add	3 32
Watering Cove, Sheet Harbour,	add	0 17
Wallace Harbour,	add	2 41
Yarmouth Harbour,	add	2 20

The column of the moon's southing gives the time of high water at Parrsboro', Wallis, Horton, Hantsport, Windsor, Newport, Truro, &c.

NOVA SCOTIA PRINTING CO.—Billheads, Statements, Cards.

MacGREGOR & KNIGHT, Family Stationery, 126 Granville Street.

STEEL SPRING WAGGONS from McLEARN'S EXPRESS.

It will sometimes be found that when a constant is added to the time of High Water at Halifax, the sum exceeds 12 hours; in this case subtract 12 hours from the sum, and the remainder will be the time of High Water at the required port on the following afternoon or morning, according as the Tide at Halifax was a morning or afternoon Tide.

EXAMPLE.

High Water at Halifax, Jan. 13th. 10h. 3m. M.
Cumberland Basin, add 4h. 6m.

14h. 9m.
Subtract 12h.

High Water at Cumberland Basin, Jan. 13 2h. 9m. A.

It will sometimes be found that a constant to be subtracted is greater than the Time of High Water at Halifax; in this case add 12 hours to the time at Halifax, subtract the constant, and the remainder will be the time of High Water at the required Port for the previous Morning or Afternoon, according as the tide at Halifax was an Afternoon or Morning Tide.

EXAMPLE.

High Water at Halifax, Jan. 16, 0h. 29m. A.
Add 12h.

12h 29m.
Cape Sable Island, S. side, Subtract 1h. 19m.

High Water at Cape Sable Island, S. side. Jan. 16, 11h. 10m. M.

JANUARY.—During this month the day lengthens 55 minutes—1[illegible] in the morning and 37 in the afternoon. Venus at the beginning of the month is still immersed in the Sun's rays, after the middle of the month she may be seen as an evening star. Mars is an evening star. Jupiter shines through the last half of the night.

FEBRUARY.—During this month the day lengthens 1 hour 1[illegible] minutes—39 minutes in the morning, and 36 in the afternoon. Venus and Mars are evening stars. Jupiter is a morning star.

MARCH.—The day lengthens in this month 1 hour 39 minutes—[illegible] the morning 58 minutes, and in the afternoon 41 minutes Venus [illegible] an evening star. Mars disappears by the end of the month. Jupiter shines nearly the whole night.

APRIL—The day lengthens in this month 1 hour 14 minutes—[illegible] minutes in the morning, and 30 in the afternoon. Venus is [illegible] evening star. Mars is still invisible. Jupiter may be seen during the whole night.

MAY.—The day lengthens in this month 1 hour 7 minutes—[illegible] minutes in the morning, and 34 in the afternoon. Venus is [illegible] evening star. Mars is still hidden in the Sun's rays. Jupiter shi[illegible] for the greater part of the night.

JUNE.—To find the length of the day, subtract the time of sun[illegible] from 12 hours, and to the difference add the time of sunset.

PUTTNER'S EMULSION is used in all Wasting Diseases.

N. S. PRINTING CO.—Superior Work in Colored Ink

T. C. ALLEN & CO., BOOKSELLERS, 124 GRANVILLE ST.

EXAMPLE.

	12 h. 0 m.
Sunrise, June 21st	4 h. 20 m.
Difference	7 h. 40 m.
Sunset, June 21st	7 h. 43 m.
Length of the day, June 21st	15 h. 23 m. The longest day.

Venus and Jupiter are evening stars. Mars may be seen a short time before sunrise.

JULY.—To find the length of the night, subtract the time of sunset from 12 hours, and to the difference add the time of sunrise next morning.

EXAMPLE.

	12 h. 0 m.
Sunset, July 1st	7 h. 41 m.
Difference	4 h. 19 m.
Sunrise, July 2nd	4 h. 26 m.
Length of night, July 2nd	8 h. 45 m.

Venus and Jupiter are evening stars. Mars is a morning star.

AUGUST.—The difference of 12 minutes in the decrease of morning and afternoon during this month is caused by the sun being 6 minutes slower than the clock on the 1st, and agreeing with it at the end of the month. Venus and Jupiter are evening stars. Mars is a morning star.

SEPTEMBER.—The time of sunrise added to the time of sunset is equal to 12 hours, only when the time by Sun and the clock is the same, as on the first of this month. Venus is too near the Sun to be seen. Mars is a morning star. Jupiter an evening star.

OCTOBER.—In this month the day decreases 1 hour 29 minutes—38 minutes in the morning and 51 in the afternoon. Venus and Mars are morning stars. Jupiter is an evening star, but towards the end of the month is too near the Sun to be seen.

NOVEMBER.—During this month the day decreases 1 hour 9 minutes—40 minutes in the morning, and 29 in the afternoon. Mars and Venus are evening stars. By the middle of the month Jupiter is again visible for a short time before sunrise.

DECEMBER.—The length of the shortest day, December 21st, is 8 hours 39 minutes. By the end of the month the day has lengthened minutes. Venus, Mars and Jupiter are all morning stars.

The new Standard Time is 15 minutes earlier than Halifax Mean Time, and the Railway Time one hour later than Halifax Standard Time.

Colored Ink

NOVA SCOTIA PRINTING CO.—Books, Pamphlets, Reports.

MacGREGOR & KNIGHT, School Books, 125 Granville Street.

PARKS'
COTTON MANUFACTURES.

Awarded the ONLY MEDAL given at the Centennial Exhibition for Canadian Yarns. And the GOLD MEDAL for Cotton Goods at the Dominion Exhibition at Montreal; and First Prizes at Toronto, Hamilton and London Exhibitions of 1880 and 1881; and First Prize Medals at Toronto, Montreal and Kingston Exhibitions of 1882, and St. John, 1883.

COTTON YARNS,

Nos. 5's to 10's.

WHITE, BLUE, ORANGE, GREEN AND RED.

Made of good American Cotton, with great care, correctly numbered, and warranted full length and weight.

We find it necessary to call the attention of those who USE COTTON YARN or WARP to the fact that the yarn made by us is the ONLY

WATER-TWIST YARN

made in the Dominion—no other mill having the machinery on which to make it. Our Yarn is, consequently, very much superior for weaving purposes to any other in the market—a fact which is well known to those who have used it for the past TWENTY YEARS.

The only GOLD MEDAL awarded Toronto Exhibition, 1885.

All our Yarns have our name upon the label, and none other is genuine.

COTTON CARPET WARP,

Made of No. 9's Yarn Twisted.

WHITE, RED, GREEN, BLUE, BROWN & ORANGE.

Each 5 lb. Bundle contains 9,000 yards in length, and makes a length of carpet in proportion to the number of ends in width.

BALL KNITTING COTTON,

In all Numbers and Colours, put up in 2 oz. Balls.

2 lbs. in each box, made from the finest long staple cotton, especially selected for the purpose. This cotton is very carefully spun, and will be found to be evenly made and correctly numbered. Particular care is taken to have the dyeing and bleaching perfectly done. FULL WEIGHT IN EVERY BALL.

COTTON HOSIERY YARN,

SUITABLE FOR MANUFACTURERS OF HOSIERY

Better than any other made, and so acknowledged by all who have used the These goods are supplied to all the first-class Manufacturers in the Dominion.

SIMSON'S LINIMENT is the Great Pain Eradicator.

T. C. ALLEN & CO., give big value in Commercial Stationery.

PARKS'

Cotton Manufactures.

FANCY WOVE SHIRTINGS,

In a great variety of first-class Patterns, all fast Colours.

Warranted to give better satisfaction to the wearer than any other make in the market, and suitable for all seasons of the year.

FANCY CHECKS AND GALATEA STRIPES,

In the latest and most popular Styles and Colours.

All neat and choice patterns, suitable for Ladies and Children's wear.

COTTONADES,

IN PLAIN, MIXED AND FANCY PATTERNS.

All of double and twist warp, more durable than any imported goods of a similar kind.

GREY COTTONS,

The cheapest & most durable made in Canada.

☞ Our goods are sold by us to the Wholesale trade only, from whom country merchants can always obtain them by asking especially for them.

WM. PARKS & SON, LIM'D.

New Brunswick Cotton Mills,

ST. JOHN, N. B.

MacGREGOR & KNIGHT, Commercial Stationery, 125 Granville Street.

NOVA SCOTIA PRINTING CO.—Wedding and Visiting Cards.

JAMES McLEARN & SON, 217, 219, 221 BARRINGTON ST.

	D. H. M.	D.	☿ souths.	♂ souths.	♃ souths.
☽ First Quarter,	2 8 6 M.	3	0 38 A.	1 51 A.	7 12 M.
○ Full Moon,	9 6 18 A.	10	0 48 A.	1 46 A.	6 48 M.
☾ Last Quarter,	16 11 8 M.	17	0 57 A.	1 40 A.	6 23 M.
● New Moon, ¶	23 11 47 A.	24	1 5 A.	1 34 A.	5 57 M.
☾ Per, 11 2 M.	☾ Apo. 28 3 M.				

D. M.	Days Week.	SUN Rises.	Sets.	Decl'n	Slow of clock.	MOON Sets.	Souths.	Decl'n.	Place
1	Sa.	7 42	4 26	S23 0	3 52S	11 37A	5 37	S0 54	♈
2	SU.	7 42	4 27	22 56	4 20	morn	6 20	3 8	♈
3	M.	7 42	4 28	22 50	4 48	0 37	7 3	7 6	♉
4	Tu.	7 42	4 29	22 42	5 15	1 37	7 49	10 50	♉
5	W.	7 42	4 30	22 36	5 42	2 38	8 37	14 10	♊
6	Th.	7 42	4 31	22 29	6 8	3 38	9 29	16 50	♊
7	F.	7 41	4 32	22 22	6 34	4 41	10 24	18 36	♋
8	Sa.	7 41	4 33	22 14	7 0	5 44	11 21	19 13	♋
9	SU.	7 41	4 34	22 6	7 25	rises	12 20	18 30	♌
10	M.	7 41	4 35	21 57	7 49	6 7A	13 19	16 29	♌
11	Tu.	7 41	4 36	21 47	8 13	7 18	14 17	13 16	♍
12	W.	7 40	4 37	21 37	8 36	8 31	15 13	9 10	♍
13	Th.	7 40	4 38	21 28	8 58	9 44	16 7	N4 31	♎
14	F.	7 40	4 39	21 17	9 20	10 56	16 59	S0 20	♎
15	Sa.	7 39	4 40	21 6	9 42	morn	17 50	5 3	♏
16	SU.	7 39	4 41	20 55	10 2	0 5	18 41	9 25	♏
17	M.	7 38	4 42	20 43	10 22	1 15	19 32	13 9	♐
18	Tu.	7 37	4 44	20 30	10 41	2 22	20 24	16 6	♐
19	W.	7 36	4 46	20 18	11 0	3 28	21 16	18 8	♑
20	Th.	7 35	4 48	20 5	11 18	4 30	22 7	19 6	♑
21	F.	7 34	4 49	19 52	11 35	5 27	22 59	19 1	♒
22	Sa.	7 33	4 51	19 38	11 51	6 19	23 48	17 58	♒
23	SU.	7 32	4 52	19 24	12 7	sets	....	....	♒
24	M.	7 31	4 54	19 10	12 22	5 34A	0 37	15 59	♓
25	Tu.	7 30	4 55	18 55	12 36	6 31	1 23	13 17	♓
26	W.	7 29	4 57	18 40	12 49	7 32	2 8	10 5	♈
27	Tu.	7 28	4 58	18 25	13 2	8 29	2 51	6 27	♈
28	F.	7 27	5 0	18 9	13 13	9 28	3 33	S2 34	♈
29	Sa.	7 26	5 1	17 53	13 24	10 25	4 15	N1 25	♉
30	SU.	7 25	5 2	17 36	13 34	11 17	4 49	5 21	♉
31	M.	7 24	5 3	S17 20	13 43S	morn	5 41	N9 9	♉

PUTTNER'S EMULSION is a good Tonic.

Begin this year by patronising SMITH'S DRUG STORE.

JANUARY.—In former editions of the Almanack, the special purpose of these Farmer's Foot Notes has been explained. They are intended as a monthly guide or reminder of the field work and farm matters that require attention during the several seasons of the year. They are not written for the purpose of furnishing new or original or theoretical information, but rather as practical hints to intelligent Agriculturists already familiar with the science and practice of their profession. The notes, in fact, are to be used on the farm to assist during the progress of the season, in arranging the farm work and business. A fact known to every farmer is that no two seasons are the exact counterparts of each other, and the farmer or gardener or fruit-grower will be most successful whose crops are selected and

M. S. BROWN & CO., (Estab'd A. D. 1840), 128 Granville St., Halifax, N. S., Jewellers, Silversmiths, Watchmakers and Engravers.

NOVA SCOTIA PRINTING CO., Cor. Sackville & Granville S

T. C. ALLEN & CO., BLANK BOOKS, HALIFAX, N. S.

Days of the Month.	SUNDAYS, ANNIVERSARIES, WEATHER, ETC.	High Water, mean time, at Halifax, N. S.	Pictou and Cape Tormentine.	Annapolis, St. John, N. B., and Portland.	St. John's, Newfoundland.
1	Circumcision. New Year's Day.	11 58M	2 9A	3 30A	11 39A
B	2nd Sunday after Xmas.	0 52A	3 3	4 24	0 33M
3	Douglas Jerrold born, 1803. Neap	1 49	4 0	5 21A	1 30
4	Abp. Ussher born, 1580 [Tides.	2 50	5 1	5 51M	2 31
5	Dr. Benj. Rush born, 1745.	4 7	6 18A	7 4	3 48
6	Epiphany.	5 8	6 53M	8 15	4 49
7	Allan Ramsay died, 1757.	6 10A	7 54	9 15	5 51A
8	Battle of New Orleans, 1815.	6 37M	8 48	10 9	6 18M
B	1st Sunday after Epiphany.	7 23	9 35	10 56	7 4
10	Mary Russel Mitford d. 1855. Spr.	8 6	10 17	11 38M	7 47
11	Alex. Hamilton br., 1757. [Tides.	8 48	10 59	0 20A	8 29
12	Lavater died, 1801.	9 22	11 36M	0 57	9 3
13	St. Hilary.	10 3	0 14A	1 35	9 44
14	Bp. Berkeley died, 1753.	10 42	0 54	2 15	10 23
15	Ch. of E. Pray Book sanc., 1549.	11 3 M	1 44	3 5	11 14M
B	2nd Sunday after Epiphany.	0 29A	2 40	4 1	0 10A
17	Franklin br., 1706 Neap Tides.	1 45	3 56	5 17A	1 26
18	St. Prisca.	2 25	5 47A	5 57M	2 6
19	James Watt born, 1736.	3 36	5 59M	7 18	3 17
20	St. Fabian.	4 57	7 8	8 29	4 38
21	Australia colonized, 1788.	5 53A	8 4	9 25	5 34A
22	Byron born, 1788.	6 39M	8 50	10 11	6 20M
B	3rd Sunday after Epiphany.	7 19	9 30	10 51	7 0
24	12h. A. ♃ □ ☽ Spring Tides.	7 57	10 8	11 29M	7 38
25	Conversion of St. Paul.	8 33	10 44	0 5A	8 14
26	Geo. Ticknor died, 1871.	9 7	11 18	0 39	8 48
27	Telegraph first used in Eng., 1776	9 40	11 51M	1 12	9 21
28	Henry VIII. died, 1847.	10 12	0 23A	1 44	9 53
29	Surrender of Paris, 1741.	10 48	0 59	2 20	10 29
B	4th Sunday after Epiphany.	11 21M	1 32	2 53	11 2
31	8h. A. ♀ Gr. Hel. Lat. S.	0 3A	2 14A	3 35A	11 44M

ARTIFICIAL EYES at SMITH'S DRUG STORE.

operations carried on in view of the season proving either good, bad or indifferent. Crops that ripen well one season may not do as well on the same farm the next, and hence a judicious choice should be made. The same applies to modes of culture, and to times of preparing the ground and sowing. These two last operations should always, however, be performed as soon as the soil and weather are fit, with due regard to the temperature of the soil. It is at this comparatively idle season that a plan of the year's work may be carefully prepared, and we commend this as an exercise well adapted for occupying the leisure evenings of January.

FEBRUARY is the trying month for cattle. We cannot too strongly impress the necessity of care in their feeding, watering and general treatment, at this season of the year. If once allowed to begin to fall off, it will be uphill work to attempt

J. S. BROWN & CO., (Estab'd A.D. 1850). Wholesale & Retail Jewellers.
Keep full and distinct lines in each department.

NOVA SCOTIA PRINTING CO.—Posters, Distributors, Tickets.

MacGREGOR & KNIGHT, Stationers, Opposite Keizer's.

JAMES McLEARN & SON, LINSEED MEAL, OIL CAKE.

	D. H. M.	D.	♀ souths.	♂ souths.	♃ souths.
☽ First Quarter, ¶	1 4 13 M.	3	1 14 A.	1 25 A.	5 21 M.
○ Full Moon, ¶	8 6 0 M.	10	1 20 A.	1 18 A.	4 54 M.
☾ Last Quarter,	14 9 18 A.	17	1 24 A.	1 11 A.	4 27 M.
● New Moon,	22 5 26 A.	24	1 29 A.	1 4 A.	4 0 M.
☾ Per. 9 8M. ☾ Apo. 24 2A.					

D. M.	Days Week.	SUN Rises.	Sets.	Decl'n	Slow of clock.	MOON Sets.	Souths.	Decl'n	Place
1	Tu.	7 24	5 4	S17 3	13 51S	0 34M	6 27	N12 37	♉
2	W.	7 23	5 5	16 45	13 58	1 22	7 16	15 33	♊
3	Th.	7 22	5 6	16 28	14 5	2 24	8 8	17 45	♊
4	F.	7 21	5 7	16 10	14 10	3 25	9 3	18 58	♋
5	Sa.	7 21	5 8	15 52	14 15	4 24	10 1	18 59	♋
6	SU.	7 20	5 9	15 33	14 19	5 20	11 0	17 40	♌
7	M.	7 18	5 11	15 15	14 22	6 10	11 59	15 2	♌
8	Tu.	7 16	5 13	14 56	14 25	rises	12 58	11 15	♍
9	W.	7 15	5 14	14 37	14 26	7 23A	13 55	6 41	♍
10	Th.	7 13	5 16	14 17	14 27	8 38	14 50	N1 47	♎
11	F.	7 12	5 17	13 58	14 27	9 51	15 43	S3 12	♎
12	Sa.	7 10	5 19	13 38	14 26	11 3	16 35	7 52	♏
13	SU.	7 8	5 21	13 18	14 25	morn	17 27	11 56	♏
14	M.	7 7	5 22	12 57	14 23	0 13	18 20	15 6	♐
15	Tu.	7 6	5 23	12 37	14 20	1 20	19 12	17 34	♐
16	W.	7 5	5 24	12 16	14 16	2 23	20 3	18 51	♑
17	Th.	7 3	5 25	11 55	14 12	3 21	20 54	19 7	♑
18	F.	7 2	5 26	11 34	14 7	4 13	21 44	18 32	♒
19	Sa.	7 0	5 28	11 13	14 1	5 1	22 32	16 44	♒
20	SU.	6 58	5 29	10 51	13 55	5 42	23 19	14 19	..
21	M.	6 57	5 31	10 29	13 48	sets	....	....	♓
22	Tu.	6 55	5 32	10 8	13 41	5 22A	0 4	11 17	♓
23	W.	6 54	5 33	9 46	13 53	6 21	0 48	7 46	♓
24	Th.	6 52	5 35	9 24	13 24	7 18	1 30	S3 58	♈
25	F.	6 50	5 36	9 1	13 14	8 16	2 12	0 0	♈
26	Sa.	6 49	5 37	8 39	13 4	9 13	2 54	N3 59	♉
27	SU.	6 47	5 39	8 16	12 54	10 11	3 37	7 48	♉
28	M.	6 45	5 40	S 7 54	12 43S	11 11	4 22	N11 22	♉

Laurance's Spectacles at SMITH'S DRUG STORE.

to stop it. Barns may be faulty, and the cold is severely felt, and yet this is one of the least evils in Nova Scotia, for horned cattle require plenty of fresh air, and the winter and spring rates of mortality in cows in the country barns is very low compared to that of the apparently comfortable, substantial, wind-tight stables of the City of Halifax. The root cellar may be troublesome to get at, and the animal may thus miss an occasional meal; the wells may be frozen and the way to watering places may be so slippery that the cattle cannot reach them without discomfort or positive accident. In order to overcome these and many other difficulties that appear in February, it is a good rule to give extra time and attention to the stock. In feeding grain and meal always mix them into cut hay, moistened. In districts where an Agricultural Society does not already exist this is a goodtime to organize. Farmers have time to attend a meeting, and take steps for organization, notification of which has to be made to the Office of Agriculture before the end of June in order to qualify for the grant for the year.

M. S. BROWN & CO., Halifax, N. S., Jobbers in Watches, Clocks, Jewellery, Silver Ware, Watchmakers and Jewellers' Tools & Materials.

NOVA SCOTIA PRINTING CO.—Books, Pamphlets, Repo

SIMSON'S is the very Best LINIMENT sold—try it.

WALL PAPERS, Newest Designs, at T. C. ALLEN & CO.'S.

Days of the Month.	SUNDAYS, ANNIVERSARIES, WEATHER, ETC.	High Water, mean time, at Halifax, N.S.	Pictou and Cape Tormentine.	Annapolis, St. John, N. B., and Portland.	St. Johns, Newfoundland.
1	St. Bridget	0 57A	3 8A	4 29A	0 38A
2	Purification of B. V. M. Neap	2 0	4 11	5 32	1 41
3	Turkish War ended, 1878. Tides.	3 19	5 30A	6 7M	3 0
4	3h. A. ☿ stationary.	4 41	6 15M	7 36	4 22
5	Sir R. Peel born 1788.	5 50A	7 29	8 50	5 31A
B	Septuagesima Sunday.	6 22M	8 33	9 54	6 3M
7	☾ eclipsed. Visible at Halifax.	7 12	9 23	10 44	6 53
8	Lord Mayo assas'td, 1872. [Tides	7 54	10 5	11 26M	7 35
9	8h. A. ♀ ↑↑ ♀ 0° 34′ S. Spr	8 32	10 43	0 4A	8 13
10	Canada sur'dered to G.B, 1763.	9 10	11 21	0 42	8 51
11	DeWitt Clinton d. 1828.	9 47	11 58M	1 19	9 28
12	Ab. Lincoln born 1809.	10 26	0 37A	1 58	10 7
B	Sexagesima Sunday.	11 11M	1 22	2 43	10 52
14	Valentine's Day.	0 4A	2 15	3 36	11 45M
15	Cardinal Wiseman d. 1865. Neap	1 14	3 23	4 46	0 55A
16	Treaty of Ghent, 1815. Tides.	2 37	4 48	6 9A	2 18
17	Battle of Fontainebleau, 1814.	3 56	6 7A	6 49M	3 37
18	Luther died, 1546.	5 1	7 40M	8 1	4 42
19	10h. A. ♃ stationary.	5 53A	7 38	8 59	5 34A
B	Quinquagesima Sunday.	6 5M	8 26	9 47	5 56M
21	Cardinal Newman b. 1801.	6 57	9 8	10 29	6 38
22	☾ eclipsed. Invisible at Hx.	7 33	9 44	11 5	7 14
23	Ash Wednesday. Spring	8 7	10 18	11 39M	7 48
24	St. Matthias. Tides.	8 40	10 51	0 12A	8 21
25	9h. M. ☿ in ♌	9 12	11 23	0 44	8 53
26	Napoleon left Elba 1815.	9 43	11 54M	1 15	9 24
B	1st Sunday in Lent.	10 16	0 27A	1 48	9 57
28	Tichborne trial ended, 1874.	10 52M	1 3A	2 24A	10 33M

USE SMITH'S ANTIBILIOUS PILLS.

MARCH.—The nature of our climate necessitates the use of a hot-bed for raising seedling plants of those crops that require a long season to mature. A hot-bed is made by piling on successive layers of well chopped horse dung obtained from a stable where oats are freely fed. The manure may be raised to a height of two or three feet above the surface of the soil. On top, spread four or five inches of very fine and rich soil mixed with sand; this should have been prepared in the fall, and kept dry under cover all winter,—otherwise it is likely now to be in a hard frozen mass. The glass sashes are then to be put on and kept close till the hot-bed heats; the steam and heat will start the seeds of weeds, which may be allowed to grow. Air is then given, and when the heat modifies, weed and rake the surface; sow your spring seeds,—cauliflowers, cabbages, celery, tomatoes, &c., for the kitchen garden; and stocks, verbenas, petunias, asters, balsams, and such other annuals for flower garden ornament. The seeds will bear a good deal of heat before they emerge from the soil, but, as soon as the first leaves begin to appear, the frame must be aired daily, taking care to avoid cold draughts and exposure to

A. BROWN & CO., 128 Granville St., Give special attention to Watch and Jewellery Repairing, Jewellery made to order by competent workmen.

NOVA SCOTIA PRINTING CO., Cor. Sackville & Granville Sts.

MacGREGOR & KNIGHT, Wholesale and Retail Stationers.

McLEARN'S EXPRESS, BARRINGTON STREET HALIFAX.

	D.	H.	M.		D.	☿ souths.	♂ souths.	♃ souths.
First Quarter, ☽	2	8	53	A.	3	1 33 A.	0 57 A.	3 32 M.
Full Moon, ☽	9	4	19	A.	10	1 37 A.	0 49 A.	3 3 M.
Last Quarter,	16	9	28	M.	17	1 41 A.	0 41 A.	2 34 M.
New Moon,	24	11	55	M.	24	1 45 A.	0 33 A.	1 59 M.

☾ Per. 9 8A. ☾ Apo. 23 3A.

D. M.	Days Week.	SUN Rises.	Sets.	Decl'n	Slow of clock.	MOON Sets.	Souths.	Decl'n.	Place
1	Tu.	6 42	5 43	S 7 31	12 31S	morn	5 9	N14 28	♉
2	W.	6 41	5 44	7 8	12 19	0 11	5 58	16 56	♊
3	Th.	6 39	5 45	6 45	12 6	1 12	6 50	18 35	♊
4	F.	6 37	5 47	6 22	11 53	2 13	7 45	19 10	♋
5	Sa.	6 35	5 48	5 59	11 39	3 12	8 41	18 32	♋
6	SU.	6 33	5 50	5 36	11 25	4 5	9 39	16 39	♌
7	M.	6 31	5 51	5 12	11 11	4 54	10 38	13 29	♌
8	Tu.	6 29	5 53	4 49	10 56	5 38	11 36	9 9	♍
9	W.	6 27	5 54	4 26	10 41	rises	12 32	N4 25	♍
10	Th.	6 26	5 55	4 2	10 25	7 27A	13 29	S 0 44	♎
11	F.	6 24	5 56	3 38	10 9	8 43	14 24	5 47	♎
12	Sa.	6 22	5 58	3 15	9 53	9 56	15 18	10 20	♏
13	SU.	6 20	5 59	2 51	9 36	11 7	16 12	14 6	♏
14	M.	6 18	6 0	2 28	9 19	morn	17 8	16 53	♐
15	Tu.	6 17	6 1	2 4	9 2	0 17	17 59	18 36	♐
16	W.	6 15	6 2	1 40	8 45	1 18	18 51	19 12	♑
17	Th	6 13	6 4	1 17	8 28	2 14	19 42	18 46	♑
18	F.	6 11	6 5	0 53	8 10	3 4	20 31	17 23	♒
19	Sa.	6 9	6 6	0 29	7 52	3 47	21 18	15 12	♒
20	SU.	6 8	6 7	S 0 6	7 34	4 24	22 3	12 21	♓
21	M.	6 6	3 9	N 0 18	7 16	4 55	22 47	8 58	♓
22	Tu.	6 4	6 10	0 42	6 58	5 26	23 30	5 15	♈
23	W.	6 2	6 11	1 5	6 40	sets	....	...	♈
24	Th.	6 0	6 13	1 29	6 22	6 11A	0 12	S 1 17	♈
25	F.	5 57	6 15	1 52	6 3	7 9	0 54	N 2 44	♉
26	Sa.	5 54	6 17	2 16	5 45	8 7	1 36	6 40	♉
27	SU.	5 52	6 19	2 40	5 27	9 8	2 21	10 21	♊
28	M.	5 50	6 20	3 3	5 8	10 7	3 6	13 39	♊
29	Tu.	5 48	6 22	3 26	4 50	11 6	3 54	16 20	♋
30	W.	5 46	6 23	3 40	4 32	morn	4 44	18 15	♋
31	Th.	5 44	6 24	N 4 13	4 13S	0 4	5 36	N19 13	♋

PUTTER'S EMULSION is just the thing for Delicate Females.

Call at SMITH'S DRUG STORE when you visit Halifax.

bright sunshine; a newspaper laid over the seed bed forms a convenient shade. The character of our spring season, as regards earliness, is best indicated by certain periodical phenomena which it is of interest, as well as useful, to notice. In 1886 frogs were first heard on 17th April, showing that the ponds had completely thawed out and the water was getting warm; on 18th the golden crocus was in bloom, and the thermometer stood in the shade at 72° Fah. (22° Cent.) half an hour after noon, and at 68° at 6 p. m. This was followed by cool weather. The sweet violet was in bloom in the woods on 2nd May; dandelions on the railway embankment 4th May. In the gardens, on 13th, daffodils, scilla, cowslips and pansies were in bloom, and in the woods and fields at same date poverty flower, wild strawberry, white trillium, blue violet and gold thread.

M. S. BROWN & CO., Agents for American Waltham Watch Co. Keep a full line of their Movements and Cases.

NOVA SCOTIA PRINTING CO.—Wedding and Visiting Cards

T. C. ALLEN & CO., Wholesale and Retail Booksellers.

Days of the Month.	SUNDAYS, ANNIVERSARIES, WEATHER, ETC.	High Water, mean time, at Halifax, N. S.	Pictou and Cape Tormentine.	Annapolis, St. John, N. B., and Portland.	St. Johns, Newfoundland.
1	St. David.	11 33M	1 43A	3 4A	11 13M
2	11h. A. ☿ in Perihelion.	0 19A	2 30	3 51	noon
3	Wm. Godwin b., '756. Neap Tides.	1 23	3 34	4 55	1 4A
4	Gen. Grant inaugur. Pres., 1869.	2 44	4 55	6 16A	2 25
5	7h. M. ☿ at Gr. Elong. 18° 19′ E.	4 13	6 24A	7 1M	3 54
B	2nd Sunday in Lent.	5 25A	7 7M	8 28	5 6
7	St. Thom. Aquinas died, 1274.	5 53M	8 4	9 25	6 [illegible]A
8	Artemas Ward died, 1867.	6 56	9 7	10 28	6 37M
9	Am. Vespucius born, 1451.	7 39	9 50	11 11	7 20
10	Pr. of Wales mar., 1863. Spring	8 15	10 26	11 47M	8 56
11	10h. A. ☿ stationary. [Tides.	8 53	11 4	0 25A	8 34
12	3h. A. ♃ ☌ ☾ 43° 34′ S.	9 29	11 40M	1 1	9 10
B	3rd Sunday in Lent.	10 8	0 19A	1 40	9 49
14	King of Italy born, 1844.	10 52	1 3	2 24	10 33
15	Julius Cæsar assas'ed, B. C. 44.	11 45M	1 56	3 17	11 26M
16	Duchess of Kent died, 1861.	0 45A	2 56	4 17	0 26A
17	St Patrick. 10h. M ♄ stationary.	2 2	4 13	5 34A	1 43
18	Princess Louise b., 1848 [N. Tides.	3 8	5 19A	6 7M	2 49
19	Final capture of Lucknow, 1858.	4 32	6 1M	7 22	4 13
B	4th S. in Lent. 6h. A. ☉ enter ♈	5 23A	7 9	8 30	5 4A
21	10h. A. ☿ Inf. ☌ ☉ [Spring begins.	5 46M	7 57	9 18	5 27M
22	Emperor of Germany b. 1797.	6 29	8 40	10 1	6 10
23	10h. A. ☿ ☌ ☾ ☿ 5° 57′ N.	7 6	9 17	10 38	6 47
24	12A A. ♂ ☌ ☾ ♂ 3° 10′ N.	7 39	9 50	11 11	7 20
25	Annunciation, Lady Day. Spring	8 7	10 22	11 43M	7 48
26	8h. A. ♀ ☌ ☾ ♀ 4° 50′ N. [Tides.	8 42	10 55	0 16A	8 23
B	5th Sunday in Lent.	9 17	11 28M	0 49	8 58
28	Duke of Albany died, 1884.	9 50	0 1A	1 22	9 31
29	3h. M. ♀ in ♌	10 25	0 37	1 58	10 6
30	Treaty with Scotland, 1323.	11 7	1 18	2 39	10 48
31	8h. M ☿ ☌ ☉ Slave tr abol. 1807.	11 53M	2 4A	3 25A	11 14M

DRINK THE E. A. TONIC AT SMITH'S DRUG STORE.

comparing the above with dates of flowering of these plants in any other country, the degree of forwardness of our spring-time may be ascertained.

APRIL.—Spring ploughing, seeding and planting all commence in April, and should be pushed on with as much expedition and vigour as the weather will allow. In 1886, ploughing commenced early in April,—in dry soils in favourable situations as early as the first of the month. Wheat was sown in some places before the middle of April, and potato planting for early crop commenced about the 20th. It is not every year that we have such an early season, but the farmer should be ready to anticipate the advantages arising from early work. Early in the month, if the fields are not fit for ploughing or sowing, preliminary operations may be performed. Manure under cover may be carted out on the frozen soil to

For choice assortment of Housekeepers' Silverware, Ivory Table Cutlery, &c., visit M. S. BROWN & CO.'S, 125 Granville St.

NOVA SCOTIA PRINTING CO.—Legal Blanks of all kinds.

MacGREGOR & KNIGHT, Corner Granville and Duke Streets.

JAMES McLEARN & SON, HAY AND STRAW.

	D.	H.	M.	D.	♀ souths.	♂ souths.	♃ souths.
First Quarter,	1	9	38 M.	3	1 53 A.	0 22 A.	1 21 M.
Full Moon, ¶	8	1	24 M.	10	1 59 A.	0 14	0 50 M.
Last Quarter, ¶	14	11	49 A.	17	2 5 A.	0 6	0 20 M.
New Moon,	23	4	39 M.	24	2 13 A.	11 59 M.	11 44 A.
First Quarter,	30	6	45 A.				

☾ Per. 7 8M. ☾ Apo. 19 9A.

D. M.	Days Week.	SUN Rises.	SUN Sets.	SUN Decl'n	Slow of clock.	MOON Sets.	MOON Souths.	MOON Decl'n	MOON Place
1	F.	5 42	6 26	N 4 36	3 58S	0 57M	6 30	N19 6	♋
2	Sa.	5 40	6 27	5 2	3 37	1 49	7 26	17 46	♋
3	SU.	5 39	6 28	5 25	3 19	2 37	8 22	15 15	♌
4	M.	5 37	6 29	5 47	3 2	3 22	9 18	11 39	♍
5	Tu.	5 36	6 30	6 10	2 44	4 0	10 14	7 9	♍
6	W.	5 34	6 31	6 33	2 26	4 38	11 10	N 2 5	♎
7	Th.	5 32	6 32	6 55	2 9	rises	12 5	S 3 7	♎
8	F.	5 30	6 34	7 18	1 52	7 28A	13 1	8 6	♏
9	Sa.	5 29	6 35	7 39	1 35	8 43	13 57	12 27	♏
10	SU.	5 27	6 36	8 1	1 18	9 55	14 53	15 52	♐
11	M.	5 25	6 37	8 23	1 2	11 3	15 49	18 9	♐
12	Tu.	5 23	6 38	8 45	0 46	morn	16 43	19 16	♑
13	W.	5 22	6 39	9 7	0 30	0 4	17 36	19 14	♑
14	Th.	5 21	6 39	9 27	0 15	0 58	18 27	18 9	♑
15	F.	5 21	6 39	9 49	0 0S	1 45	19 15	16 11	♒
16	Sa.	5 20	6 40	10 10	0 14F	2 23	20	13 29	♒
17	SU.	5 18	6 41	10 32	0 29	2 59	20 45	10 9	♓
18	M.	5 16	6 43	10 53	0 43	3 30	21 28	6 35	♓
19	Tu.	5 15	6 44	11 13	0 56	3 58	22 10	S 2 39	♈
20	W.	5 13	6 45	11 34	1 9	4 24	22 53	N 1 23	♈
21	Th.	5 12	6 46	11 54	1 21	4 51	23 35	5 26	♈
22	F.	5 10	6 47	12 15	1 33	sets	....	....	..
23	Sa.	5 9	6 48	12 35	1 45	6 58A	0 18	9 16	♉
24	SU.	5 8	6 48	12 55	1 56	7 59	0 3	12 47	♉
25	M.	5 7	6 49	13 14	2 7	8 59	1 50	15 43	♊
26	Tu.	5 6	6 50	13 34	2 17	9 59	2 41	17 58	♊
27	W.	5 4	6 51	13 53	2 27	10 56	3 32	19 15	♊
28	Th.	5 2	6 53	14 12	2 36	11 51	4 26	19 28	♋
29	F.	5 0	6 55	14 30	2 45	morn	5 20	18 38	♋
30	Sa.	4 58	6 56	N14 49	2 53F	0 41	6 14	N16 30	♌

SIMSON'S LINIMENT Cures Rheumatism.

SMITH'S Tooth Powder whitens the Teeth.

where it is to be used. In fields seeded down with timothy last fall, it will now be time to sow clover,—a mixture of red and alsyke is the best for hay, as the white clover does not grow tall enough for cutting. When early potatoes are required, the seed should be kept in a warm place so as to start the eyes, and whenever the ground is dry enough, they may be planted. This advice we gave last year in the Almanack, but it could not have been generally heeded, for reports were received from nearly all Counties in the Province that seed potatoes came up very scantily, many rotting in the ground. If farmers, instead of planting inert seed potatoes, taken out of a cold cellar, would first allow the eyes to start, there would be no more complaints of the seed perishing in the soil. Peas and Broadbeans may be sown at the very beginning of the month; onions, parsnips, and carrots

M. S. BROWN & CO., 128 Granville St., Halifax, N. S., Agents for the New Haven Clock Company, New Haven, Conn.

N. S. PRINTING CO.—Mail Orders receive prompt attenti

T. C. ALLEN & CO., Copperplate Printers, 124 Granville St.

Days of the Month.	SUNDAYS, ANNIVERSARIES, WEATHER, ETC.	High Water, mean time, at Halifax, N. S.	Pictou and Cape Tormentine.	Annapolis, St. John, N. B., and Portland.	St. Johns, Newfoundland.
1	All fools d.6h.A ♄ ☌ ☾ ♄ 3°23′N.	0 52A	3 3A	4 24A	0 33A
2	Richard Cobden d, 1865. Neap	2 14	4 25A	5 46A	1 55
B	Palm Sunday. [Tides.	3 46	5 13M	6 34M	3 27
4	7h. A. ☿ in ♉	5 0	6 40	8 1	4 41
5	10h. A. ♄ ☐ ☯	6 1A	7 42	9 3	5 42A
6	Battle of Jellalabad, 1842.	6 30M	8 41	10 2	6 11M
7	Prince Leopold born, 1853.	7 23	9 34	10 55	7 4
8	Good Fr. 11h A. ♃ ☌ ☾ ♃ 3°20′S.	7 59	10 10	11 31M	7 40
9	Diving Bell invent., 1538. Spring	8 35	10 46	0 7A	8 16
B	Easter Sunday. [Tides.	9 10	11 21M	0 42	8 51
11	Bishop Selwyn died, 1878.	9 52	0 3A	1 24	9 33
12	Am. Civil War began, 1861.	10 32	1 47	2 8	10 13
13	Capture of Magdala, 1868.	11 23M	1 34	2 55	11 4M
14	11h. A. ☿ in Aphelion.	0 20A	2 31	3 52	0 1A
15	1h. A. ♀ ☌ ☿ ♀ 2° 35′ N. Neap	1 27	3 38	4 59	1 8
16	Battle of Culloden, 1746. [Tides.	2 39	4 50	6 11A	2 20
B	Low Sunday.	3 50	6 1A	6 48M	3 31
18	5h. A. ☿ at Gr. Elong. 27° 20′ W.	4 44	6 28M	7 49	4 25
19	Lord Beaconsfield died, 1881.	5 34A	7 20	8 41	5 15A
20	5h. A. ☿ ☌ ☾ . ☿ 0° 31′ N.	5 55M	8 6	9 27	5 36M
21	7h. M. ♃ ☍ ☯	6 35	8 46	10 7	6 16
22	Dr. Stanser, Bp. of N. S. d. 1816.	7 12	9 23	10 44	6 53
23	St. George.	7 44	9 55	11 16	7 25
B	2nd Sunday after Easter. Spring	8 18	10 29	11 50M	7 59
25	St. Mark. [Tides.	8 53	11 4	0 25A	8 34
26	2h. M. ♀ ☌ ☾ ♀ 6° 19′ N.	9 28	11 49M	1 0	9 9
27	..otany Bay discovered, 1770.	10 6	0 17A	1 38	9 47
28	Mutiny of the Bounty, 1789.	10 47	0 58	2 19	10 28
29	3h. M. ♄ ☌ ☾ ♄ 3° 6′ N.	11 34M	1 45	3 6	11 15M
30	Washington inaugurated, 1789.	0 25A	2 36A	3 57A	0 6A

SMITH'S DRUG STORE, 147 HOLLIS STREET.

soon as the ground is fit to give them the more delicate seed-bed they require. Beets and mangel wurzel are usually sown at the end of the month or early in May. All gooseberry and currant bushes should be dressed, apple and pear trees gone over, and generally the whole kitchen garden and orchard thoroughly cared for. Remove the boughs from the strawberry plants gradually, and make the flower garden neat and trim.

MAY.—The work of crop raising commenced in April has now to be carried on with increased vigour. The success of the farmer's year depends so much upon the month of May and the work that can be then accomplished, that every hour should be highly valued. If any ploughing has still to be done, let it be done at once; manure has to be taken out for crops, don't wait for a more convenient season; the weather is not all that can be desired, proceed nevertheless with your work,

Headquarters for Fine French Marble Clocks, Carriage and Fancy Clocks, Fine Assortment, Lowest Prices.

NOVA SCOTIA PRINTING CO., Cor. Granville & Sackville Sts.

MacGREGOR & KNIGHT, Corner Granville and Duke Streets.

Neatsfoot Oil and Axle Grease, McLEARN & SON.

	D.	H.	M.		D.	♀ souths.	♂ souths.	♃ souths.
○ Full Moon,	7	9	47	M.	3	2 24 A.	11 49 M.	11 5 A.
☾ Last Quarter, ¶	14	4	3	A.	10	2 32 A.	11 41 M.	10 34 A.
● New Moon, ¶	22	6	51	A.	17	2 41 A.	11 34 M.	10 4 A.
☽ First Quarter,	30	1	6	M.	24	2 49 A.	11 27 M.	9 34 A.

☾ Per. 5 2A. ☾ Apo. 17 2A.

D. M.	Days of Week.	SUN Rises.	Sets.	Decl'n	Fast of clock.	MOON Sets.	Souths.	Decl'n	Place
1	SU.	4 56	6 58	N15 7	3 1F	1 20M	7 8	N13 23	♌
2	M.	4 55	6 59	15 25	3 8	1 57	8 1	9 20	♍
3	Tu.	4 53	7 1	15 43	3 15	2 32	8 55	N 4 37	♍
4	W.	4 51	7 2	16 0	3 21	3 7	9 50	S 0 30	♎
5	Th.	4 50	7 3	16 18	3 27	3 2	10 44	5 35	♎
6	F.	4 49	7 4	16 35	3 32	4 18	11 39	10 19	♏
7	Sa.	4 48	7 5	16 51	3 36	rises	12 35	14 19	♏
8	SU.	4 47	7 6	17 7	3 40	8 41A	13 33	17 18	♐
9	M.	4 45	7 8	17 23	3 44	9 49	14 29	19 4	♐
10	Tu.	4 43	7 9	17 39	3 47	10 45	15 24	19 37	♑
11	W.	4 42	7 10	17 55	3 49	11 38	16 18	18 58	♑
12	Th.	4 41	7 12	18 10	3 50	morn	17 7	17 20	♒
13	F.	4 39	7 13	18 25	3 51	0 22	17 55	14 51	♒
14	Sa.	4 38	7 14	18 40	3 52	0 59	18 41	11 44	♓
15	SU.	4 37	7 15	18 54	3 52	1 32	19 24	8 11	♓
16	M.	4 36	7 16	19 8	3 51	2 0	20 7	5 18	♓
17	Tu.	4 35	7 17	19 22	3 50	2 28	20 49	S 0 14	♈
18	W.	4 34	7 18	19 35	3 48	2 55	21 31	N 3 51	♈
19	Th.	4 33	7 19	[illegible] 48	3 45	3 21	22 15	7 51	♉
20	F.	4 32	7 21	20 1	3 42	3 49	22 59	11 34	♉
21	Sa.	4 31	7 22	20 13	3 39	4 17	23 46	14 49	♉
22	SU.	4 30	7 23	20 25	3 35	sets	....	....	..
23	M.	4 29	7 24	20 36	3 30	7 51A	0 36	17 23	♊
24	Tu.	4 28	7 25	20 47	3 25	8 49	1 27	19 5	♊
25	W.	4 27	7 26	20 57	3 19	9 44	2 21	19 43	♋
26	Th.	4 26	7 27	21 9	3 13	10 35	3 15	19 11	♋
27	F.	4 26	7 28	21 19	3 6	11 20	4 10	17 29	♌
28	Sa.	4 25	7 29	21 29	2 59	morn	5 4	14 41	♌
29	SU.	4 24	7 30	21 39	2 52	0 1	5 58	10 57	♍
30	M.	4 24	7 31	21 48	2 44	0 38	6 56	6 31	♍
31	Tu.	4 23	7 32	N21 56	2 35F	1 10	7 42	N 1 38	♎

PUTTNER'S EMULSION Improves the Digestion.

THE LONDON DRUG STORE, 147 HOLLIS STREET.

vary it to suit the state of the soil and the atmosphere. Men cannot fight against the operations of nature, but they can very often turn them to advantage by consideration and forethought. What has to be sown and planted this month *Everything*, except what has either already been committed to the soil, or is to tender to withstand the coldness, or the probable frosts. Such exceptional crops ars bush-beans, pole-beans, corn, tomatoes, cucumbers, squash; it is only warm sandy soils that such things can be safely put out before the end of the month. Turnips also should *not* be sown in May. Finish all top dressing grass land, if this has been neglected in autumn, when it should have been done keep down weeds in gardens, give more air to frames, so that the plants may grow strong and hardy, see that all fences are secure before you let out

M. S. BROWN & CO.—Wholesale Department—A full line Newest Styles Rolled Plate Chains, Lockets, Lace Pins, Sets, &c.

NOVA SCOTIA PRINTING CO.—Billheads, Statements, Ca

BUCKLEY & A

Days of the Month. SUNDAYS, WEAT

B 3rd Sunday
2 Rev. R. Hall
3 11h. M ♀ in
4 Dr. Livingstor
5 8h. M. ☿ Gr.
6 4h. M. ♃ ☾
7 Lord Broughar
B 4th Sunday aft
9 Fred'k Schiller
10 U. S. Pacific
11 Massacre at D
12 Puritans sailed
13 Auber, musical
14 Vaccination fir
B Rogation Sund
16 Solander, natu
17 Talleyrand die
18 Montreal found
19 Sir G. Cartier
20 La Fayette died
21 12h. A. ☿ ♂ ♂
B Sunday after A
23 2h. A. ♀ Gr. He
24 Birth of Queen
25 Dr. Paley died,
26 4h. M. ♀ ♂ ☾
27 10h. M. ☿ Sup.
28 10h. A. ☿ in Pe
B Whitsunday—P
30 1h. A. ♀ ♂ ♄
31

. GODFREY S

tle into the pastures
e whole homestead i

JUNE.—Some field c
d winter fodder for
ber crops are sent di
e of the most impo
ith us, potatoes have,
merly the custom.
mature before the
ther, care should b
e still to be planted,

hoice assortment

A SCOTIA PR

BUCKLEY & ALLEN'S present address is T. C. ALLEN & CO.

Days of the Month.	SUNDAYS, ANNIVERSARIES, WEATHER, ETC.	High Water, mean time, at Halifax, N. S.	Pictou and Cape Tormentine.	Annapolis, St. John, N. B., and Portland.	St. Johns, Newfoundland.
B	3rd Sunday after Easter. Neap	1 45A	3 56A	5 17A	1 26A
2	Rev. R. Hall b., 1764 [Tides.	3 16	4 27A	5 59M	2 57
3	11h. M ♀ in Perihelion.	4 40	6 15M	7 36	4 21
4	Dr. Livingstone died, 1873.	5 45A	7 27	8 48	5 26A
5	8h. M. ☿ Gr. Hel. Lat. S.	6 14M	8 25	9 46	5 55M
6	4h. M. ♃ ☌ ☾ ♃ 3° 14′ S.	7 0	9 11	10 32	6 41
7	Lord Brougham died, 1868.	7 40	9 51	11 12	7 21
B	4th Sunday after Easter. Spring	8 18	10 29	11 50M	7 59
9	Fred'k Schiller d., 1805 [Tides	8 56	11 7	0 28A	8 37
10	U. S. Pacific Railway fin., 1869.	9 35	0 56M	1 7	9 16
11	Massacre at Delhi, 1857.	10 18	0 29A	1 50	9 59
12	Puritans sailed for Mass., 1629.	11 3	1 14	2 35	10 44
13	Auber, musical composer d., 1871.	11 52M	2 3	3 24	11 33M
14	Vaccination first applied, 1796.	0 43A	2 54	4 15	0 24A
B	Rogation Sunday Neap Tides.	1 51	4 2	5 23A	1 32
16	Solander, naturalist died, 1782.	2 54	5 5	5 54M	2 35
17	Talleyrand died, 1838.	4 0	6 11A	6 59	3 41
18	Montreal founded, 1642.	4 52	6 37M	7 58	4 33
19	Sir G. Cartier died, 1873.	5 38	7 26	8 47	5 19
20	La Fayette died, 1834.	6 13A	8 12	9 33	5 54A
21	12h. A. ☿ ☌ ♄ ☿ 0° 27′ S	6 41M	8 52	10 13	6 22M
B	Sunday after Ascension.	7 17	9 28	10 49	6 58
23	2h. A. ♀ Gr. Hel. Lat. N. Spring	7 57	10 8	11 29M	7 38
24	Birth of Queen Victoria. [Tides.	8 34	10 45	0 6A	8 15
25	Dr. Paley died, 1805.	9 11	11 22M	0 43	8 52
26	4h. M. ♀ ☌ ☾ ♀ 5° 18′ N.	9 52	0 3A	1 24	9 33
27	10h. M. ☿ Sup. ☌ ☉	10 34	0 45	2 6	1 15
28	10h. A. ☿ in Perihelion.	11 17M	1 28	2 49	1 58
B	Whitsunday—Pentecost.	0 9A	2 20	3 41	11 50M
30	1h. A. ♀ ☌ ♄ ♀ 2° 15′ N.	1 18	3 29	4 40	0 59A
31	Neap Tides.	2 42A	4 53A	6 14A	2 23A

, GODFREY SMITH, CHEMIST, 147 HOLLIS STREET.

MacGREGOR & KNIGHT, School Books, Wholesale and Retail.

ttle into the pastures, clear out cellars and yards, whitewash buildings, and put e whole homestead into summer order.

June.—Some field crops are grown for the purpose of furnishing summer feed d winter fodder for the animals of the farm; these are used on the farm. her crops are sent directly to the market, and are thus called "paying crops." e of the most important of these to the Nova Scotian farmer is the potato. h us, potatoes have, during the last year or two, been planted earlier than was merly the custom. There is a great advantage in this, as the potato has time mature before the August blight; but, when planted early, or during dry ather, care should be taken to see that the seed is first sprouted. If potatoes e still to be planted, do it at once. Different methods are adopted in different

hoice assortment of Ladies' Gem Rings, Gents' Signets, Keeper Rings &c. Wedding Rings a Specialty.

A SCOTIA PRINTING CO., Cor. Sackville & Granville Sts.

Neatsfoot Oil and Axle Grease, McLEARN & SON.

JUNE begins on WEDNESDAY. [1887.

	D.	H.	M.		D.	♀ souths.		♂ souths.		♃ souths.	
○ Full Moon, ♈	5	6	24	A.	3	2 59	A.	11 17	M.	8 52	A.
☾ Last Quarter,	13	8	20	M.	10	3 5	A.	11 10	M.	8 23	A.
● New Moon,	21	6	38	M.	17	3 9	A.	11 4	M.	7 55	A.
☽ First Quarter,	28	5	47	M.	24	3 11	A.	10 56	M.	7 27	A.

☾ Per. 2 d. ☾ Apo. 14 d. ☾ Per. 28 d.

D. M.	Days Week.	SUN Rises.	SUN Sets.	SUN Decl'n	SUN Fast of clock.	MOON Sets.	MOON Souths.	MOON Decl'n	MOON Place
1	W.	4 23	7 32	N22 5	2 27F	1 44M	8 34	S 3 23	♎
2	Th.	4 23	7 32	22 13	2 17	2 17	9 27	8 13	♏
3	F.	4 23	7 33	22 20	2 8	2 51	10 21	12 32	♏
4	Sa.	4 23	7 33	22 27	1 58	3 26	11 17	16 2	♐
5	SU.	4 22	7 34	22 34	1 48	rises	12 13	18 27	♐
6	M.	4 22	7 35	22 40	1 37	8 32A	13 10	19 38	♑
7	Tu.	4 22	7 35	22 46	1 26	9 28	14 5	18 35	♑
8	W.	4 22	7 36	22 52	1 15	10 17	14 58	18 22	♒
9	Th.	4 22	7 36	22 57	1 4	10 58	15 48	16 14	♒
10	F.	4 22	7 37	23 1	0 52	11 34	16 36	13 20	♒
11	Sa.	4 21	7 38	23 [illegible]	0 40	morn	17 20	9 54	♓
12	SU.	4 21	7 38	23 10	0 28	0 3	18 4	6 6	♓
13	M.	4 21	7 38	23 13	0 16	0 33	18 46	S 2 3	♈
14	Tu.	4 21	7 39	23 16	0 3F	0 59	19 28	N 2 6	♈
15	W.	4 21	7 39	23 19	0 9S	1 25	20 10	6 10	♉
16	Th.	4 21	7 40	23 22	0 22	1 51	20 54	10 0	♉
17	F.	4 20	7 41	23 24	0 35	2 20	21 41	13 31	♊
18	Sa.	4 20	7 42	23 25	0 48	2 52	22 29	16 26	♊
19	SU.	4 20	7 42	23 26	1 1	3 26	23 20	18 33	♋
20	M.	4 20	7 43	23 27	1 14	sets	....	....	♋
21	Tu.	4 20	7 43	23 27	1 27	7 37A	0 14	19 40	♋
22	W.	4 20	7 43	23 27	1 40	8 30	1 9	19 37	♌
23	Th.	4 20	7 43	23 26	1 53	9 18	2 5	18 19	♌
24	F.	4 21	7 43	23 25	2 6	10 2	3 1	15 51	♍
25	Sa.	4 21	7 43	23 24	2 19	10 41	3 55	12 21	♍
26	SU.	4 22	7 42	23 22	2 32	11 16	4 48	8 6	♎
27	M.	4 23	7 42	23 20	2 45	11 48	5 40	N 3 20	♎
28	Tu.	4 23	7 42	23 17	2 57	morn	6 31	S 1 37	♎
29	W.	4 24	7 41	23 14	3 9	0 25	7 21	6 29	♏
30	Th.	4 25	7 40	N23 11	3 21S	0 52	8 15	S10 56	♏

SIMSON'S LINIMENT Cures Lame Back.

The Scarabee Powder for destroying Cockroaches.

localities; in light land the manure is ploughed in, on heavy land it is laid in the drills. Superphosphate and kainit greatly increase the yield, which varies with different varieties. Where the Colorado bug appears, pick off by hand or dust with Paris green before the dew has gone off the vines. As soon as the currant and gooseberry bushes have pushed out their first leaves and early blossoms, it will be found advantageous to give them a sprinkling of white hellebore powder in the early morning before the dew is off. This will destroy the first crop of currant worms, and thus preserve the bushes and the fruit crop for the season. Summer bedding plants are set out in the flower garden as early in month as the weather will allow; verbenas may be put out very early, and thrive rather better in the moist cool weather of early June, than later, when the soil is apt to be baked by the sun. Stocks are also very [illegible]. Balsams, phlox

M. R. BROWN & CO., Halifax, N. S., Electro-Plated Hollow and Flat Ware from best Makers at Lowest Rates.

NOVA SCOTIA PRINTING CO., HALIFAX.

T. C. ALLEN & CO., 10,000 cheap volumes, best reading.

Days of the Month.	SUNDAYS, ANNIVERSARIES, WEATHER, ETC.	High Water, mean time, at Halifax, N. S.	Pictou and Cape Tormentine.	Annapolis, St. John, N. B., and Portland.	St. Johns, Newfoundland.
1	Fr. Louis Napoleon killed, 1879.	4 7A	5 38M	6 59M	3 48A
2	8h. M ♃ ♂ ☾ ♃ 3° 22′ S.	5 19	6 57	8 18	5 0
3	Pr. George of Wales born, 1865.	6 16A	8 3	9 24	5 57A
4	Battle of Magenta, 1859.	6 40M	8 51	10 12	6 21M
B	Trinity Sunday.	7 21	9 32	10 53	7 2
6	Bentham, philos. d., 1832. Spring	8 1	10 12	11 33M	7 42
7	Mahomet died, 632. [Tides.	8 40	10 51	0 12A	8 21
8	6h. M ☿ Gr. Hel. Lat. S.	9 19	11 30M	0 51	9 0
9	Corpus Christi.	9 59	0 10A	1 31	9 40
10	Crystal Palace opened, 1854.	10 40	0 51	2 12	10 21
11	St. Barnabas.	11 22M	1 33	2 54	11 3
B	1st Sunday after Trinity.	0 7A	2 18	3 39	11 48M
13	St. Anthony of Padua. N. Tides.	0 57	3 8	4 29	0 38A
14	Magna Charta signed, 1215.	1 56	4 7	5 28A	1 37
15	Thos. Campbell died, 1844.	3 0	5 11A	6 0M	2 41
16	7h. M. ♅ stationary.	4 0	5 51M	7 2	3 41
17	Battle of Bunker Hill, 1775.	4 59	6 51	8 2	4 40
18	Battle of Waterloo, 1815.	5 50A	7 35	8 56	5 31A
B	2nd Sunday after Trinity.	6 13M	8 24	9 45	5 54M
20	Acc. of Queen Victoria.	6 58	9 9	10 30	6 39
21	2h. A. ☉ enters ♋. Sum. begins.	7 41	9 52	11 13	7 22
22	Rev. M. Henry d., 1714. Spring	8 22	10 33	11 54M	8 3
23	3h. A. ♃ stationary. [Tides.	8 51	11 10	0 31A	8 32
24	St. John Baptist. Midsum. day.	9 39	11 50M	1 11	9 20
25	First Wesleyan Confer., 1784.	10 19	0 30A	1 51	10 0
B	3rd Sunday after Trinity.	10 59	1 10	2 31	10 40
27	Hiram Powers, sculptor, d., 1873.	11 49M	2 0	3 21	11 30M
28	Queen Victoria crowned, 1838.	0 50A	3 1	4 22	0 31A
29	1h. A. ♃ ♂ ☾ ♃ 3° 40′ S. Neap	1 7	4 18	5 39A	0 48
30	10h. M. ☿ □ ☉ [Tides	3 31A	6 42A	6 23M	3 12A

You can get Scarabee at SMITH'S DRUG STORE.

Petunias, Geraniums, Heliotropes, and other tender things need not be put out so early.

JULY.—Ploughing, sowing and planting have been completed in the months of May and June,—this month is especially devoted to the *cultivation* of the various field crops. Cultivation, in this restricted sense, means the hoeing of crops, stirring by cultivators and harrows, and such like implements, between or over the drills, hilling up and moulding. The object of these operations is to destroy weeds, to keep the soil open, and thus to promote the decomposition of the manure, enable the soil to retain moisture, allow free access of air, and by these means to ensure the growth of the crops. We are apt to have a good many rainy days in July, and, as most of the hoeing work has to be compressed between planting time and haying time, haying has occasionally to be begun before potato

Fruit Stands, Berry Dishes, Pickle Jars, Cruet Frames, Butter Coolers and similar goods in Fine Electro-Plate.—R. S. BROWN & CO.

Most complete Printing Establishment in Nova Scotia.

MacGREGOR & KNIGHT, Stationers, &c., 125 Granville Street.

JAMES McLEARN & SON, Linseed Meal, Oil Cake.

	D. H. M.	D.	☿ souths.	♃ souths.	♅ souths.
○ Full Moon, ♈	5 4 20 M.	3	3 11 A.	10 48 M.	6 52 A.
☾ Last Quarter, ♈	13 2 43 M.	10	3 10 A.	10 42 M.	6 26 A.
● New Moon,	20 4 36 A	17	3 6 A.	10 35 M.	6 0 A.
☽ First Quarter, ♈	27 10 8 M.	24	3 1 A.	10 28 M.	5 34 A.

☾ Apo. 12 2 M. ☾ Per. 24 2 M.

D. M.	Days of Week.	SUN Rises.	Sets.	Decl'n	Slow of clock.	MOON Sets.	Souths.	Decl'n	Place
1	F.	4 26	7 41	N23 7	3 31	S 1 28 M	9 8	S14 42	♍
2	Sa.	4 26	7 41	23 3	3 43	2 5	10 3	17 33	♎
3	SU.	4 26	7 42	22 58	3 54	2 48	10 58	19 17	♎
4	M.	4 26	7 42	22 53	4 4	3 36	11 53	19 47	♏
5	Tu.	4 27	7 42	22 47	4 15	rises	12 47	19 7	♏
6	W.	4 27	7 42	22 41	4 25	8 53 A	13 39	17 23	♐
7	Th.	4 28	7 42	22 35	4 35	9 31	14 28	14 48	♐
8	F.	4 29	7 41	22 29	4 45	10 3	15 14	11 32	♑
9	Sa.	4 30	7 40	22 22	4 54	10 32	15 58	7 52	♑
10	SU.	4 30	7 40	22 14	5 3	11 0	16 40	S 3 53	♒
11	M.	4 31	7 39	22 6	5 11	11 23	17 22	N 0 13	♒
12	Tu.	4 31	7 39	21 58	5 19	11 52	18 4	4 19	♓
13	W.	4 32	7 39	21 50	5 27	morn	18 47	8 17	♓
14	Th.	4 33	7 38	21 41	5 34	0 19	19 32	11 56	♈
15	F.	4 34	7 37	21 32	5 40	0 48	20 19	15 7	♈
16	Sa.	4 35	7 37	21 22	5 46	1 21	21 9	17 39	♉
17	SU.	4 36	7 36	21 12	5 51	1 59	22 1	19 16	♉
18	M.	4 37	7 35	21 2	5 56	2 41	22 56	19 46	♊
19	Tu.	4 38	7 34	20 51	6 1	3 33	23 53	19 2	♊
20	W.	4 39	7 33	20 40	6 5	sets	....	....	♋
21	Th.	4 40	7 32	20 28	6 8	7 58 A	0 51	17 0	♋
22	F.	4 41	7 31	20 16	6 10	8 38	1 47	13 50	♌
23	Sa.	4 42	7 30	20 4	6 12	9 15	2 41	9 44	♌
24	SU.	4 42	7 30	19 52	6 14	9 50	3 35	5 1	♍
25	M.	4 43	7 29	19 39	6 15	10 22	4 28	N 0 2	♍
26	Tu.	4 44	7 28	19 26	6 16	10 55	5 19	S 4 55	♎
27	W.	4 45	7 27	19 12	6 16	11 28	6 11	9 32	♎
28	Th.	4 46	7 26	18 58	6 15	morn	7 4	13 31	♏
29	F.	4 47	7 25	18 44	6 14	0 5	7 57	16 39	♏
30	Sa.	4 49	7 23	18 30	6 12	0 46	8 51	18 46	♐
31	SU.	4 50	7 22	N18 15	6 9	S 1 31	9 45	S19 42	♑

PUTTNER'S EMULSION is easy to take.

Ice Cold Soda Water at SMITH'S DRUG STORE.

hoeing is completed; this occurs on many of the best regulated farms. In ordinary seasons it is sure to occur on a farm where foresight is not shown, hence the miserable root crops we so often see. Let our farming readers then be careful to forecast the weather probabilities in light of the July work to be done on the growing crops, and thus avoid the disastrous loss that comes from neglect. The sowing of turnips is usually recommended for the month of June, but, as the ground has to be remarkably fine for this crop, and as turnips are often put in to fill up land that was originally intended for the earlier sown roots, it frequently happens that turnips have to be sown in July. Some even prefer to sow their Swedes this month, and the soft turnips for immediate feeding need not necessarily be sown till the end of July, although, if they get warm genial weather to

M. S. BROWN & CO.'S, for Watch Glasses, Files, Pin Joints & Catches, and all kinds of Jewellers' Findings.

NOVA SCOTIA PRINTING CO., HALIFAX.

T. C. ALLEN

Summer.]

Days of the Month.	SUNDAYS, WE
1	Dominion D
2	5h. M. ☽ in
B	4th Sunday
4	U. S. Decl.
5	N.Y City fo
6	Daguerre d.
7	Derby Minis
8	Sheridan die
9	Duke of Car
B	5th Sunday
11	10h. A. ☿ in
12	Crimea evac
13	4h. A. ♀ ☍ G
14	10h. M. ☿ sta
15	Swithun, Bp
16	Pope Pius IX
B	6th Sunday a
18	4h. A. ♀ in
19	1h. M. ♄ ☌ ☾
20	3h. A ♄ ♄ ☾
21	1h. A. ☿ ☌ ☾
22	Garibaldi bor
23	12h. A. ♀ ☌
B	7th Sunday a
25	St. James.
26	Jews admitte
27	Atlantic tel. f
28	Robespierre g
29	1h. M. ☿ Inf.
30	St. Helena dis
B	8th Sunday

J. GODFREY

start with, they do
thorough pulverizati
after the ground is w
nights in Autumn.
turnips. Town mak
applied with the bes
ordinary dung, or, p
to be in immediate e
not so much of late

AUGUST.—Haymak
sooner or later, accor

Rich Presentation
Side Dishes, Ca

General Pr

T. C. ALLEN & CO., LATEST FASHIONABLE STATIONERY.

Days of the Month.	SUNDAYS, ANNIVERSARIES, WEATHER, ETC.	High Water, mean time, at Halifax, N. S.	Pictou and Cape Tormentine.	Annapolis, St. John, N. B., and Portland.	St. Johns, Newfoundland.
1	Dominion Day.	4 47A	6 22M	7 43M	4 28A
2	5h. M. ☽ in Apogee.	5 53A	7 35	8 56	5 34A
B	4th Sunday after Trinity.	6 21M	8 32	9 53	6 2M
4	U. S. Decl. of Indep., 1776.	7 4	9 15	10 36	6 45
5	N.Y City fo. by the Dutch, 1614.	7 44	9 55	11 16	7 25
6	Daguerre d., 1851. Sp. Tides.	8 24	10 35	11 56M	8 5
7	Derby Ministry, 1866.	9 2	11 13	0 34A	8 43
8	Sheridan died, 1816.	9 38	11 49M	1 10	9 19
9	Duke of Cambridge died, 1850.	10 13	0 24A	1 45	9 54
B	5th Sunday after Trinity.	10 51	1 2	2 23	10 32
11	10h. A. ☿ in Aphelion.	11 30M	1 41	3 2	11 11
12	Crimea evac., 1856.	0 11A	2 22	3 43	11 52M
13	4h. A. ♀ at Gr. Elong. 45° 32′ E.	0 58	3 9	4 30	0 39A
14	10h. M. ☿ stationary. N. Tides.	1 57	4 8	5 29A	1 38
15	Swithun, Bp.	2 58	5 9A	5 59M	2 39
16	Pope Pius IX. elected, 1846.	4 18	5 49M	7 10	3 59
B	6th Sunday after Trinity.	5 20A	7 0	8 21	5 1
18	4h. A. ♀ in ♍	5 48M	7 59	9 20	5 29A
19	1h. M. ♄ ☌ ☾ ♄ 4° 18′ N.	6 40	8 51	10 12	6 21M
20	3h. A ♄ ☌ ☾ ♄ 2° 10′ N.	7 25	9 36	10 57	7 6
21	1h. A. ☿ ☌ ☾ ☿ 3° 40′ S. Sp.	8 7	10 18	11 39M	7 48
22	Garibaldi born, 1807. [Tides	8 47	10 58	0 19A	8 28
23	12h. A. ♀ ☌ ☾ ♀ 3° 8′ S.	9 15	11 36M	0 57	8 56
B	7th Sunday after Trinity.	10 3	0 24A	1 35	9 44
25	St. James.	10 42	0 53	2 14	10 23
26	Jews admitted to Parl., 1858.	11 28M	1 39	3 0	11 9M
27	Atlantic tel. finished, 1866.	0 26A	2 37	3 58	0 8A
28	Robespierre guillotined, 1794. N.	1 40	3 21	5 12A	1 21
29	1h. M. ☿ Inf. ☌ ☽ [Tides.	3 6	5 17A	5 53M	2 47
30	St. Helena discovered, 1502.	4 27	6 2M	7 23	4 8
B	8th Sunday after Trinity.	5 31A	7 14M	8 35M	5 12A

J. GODFREY SMITH, Dispensing Chemist, 147 Hollis St.

start with, they do much better earlier. The ground should have undergone a thorough pulverization. Light sandy soil is the best for turnips. They start best after the ground is warm, but the bulbs swell most rapidly during the cool dewy nights in Autumn. The soil cannot be worked too deep or made too fine for turnips. Town manures are valuable for this crop; and crushed bones have been applied with the best effects, either when covered in the drills in the manner of ordinary dung, or, preferably, when sown by machine along with the seeds, so as to be in immediate contact with the latter. Guano has been largely used, but not so much of late years. Superphosphate is very efficacious.

AUGUST.—Haymaking usually begins about the second or third week of July, sooner or later, according to locality, climate and season, but it is in most districts

Rich Presentation Goods, such as Watches, Centre Pieces, Fine Clocks, Side Dishes, Cases of Dessert Goods, &c., &c.—H. S. BROWN & Co.

General Printing of all kinds as cheap as possible.

MacGREGOR & KNIGHT, Stationery, &c., 125 Granville Street.

SEND YOUR FRUIT IN CARE OF McLEARN'S EXPRESS.

	D.	H.	M.	D.	♀ souths.	♂ souths.	♃ souths.
○ Full Moon,	3	4	26 A.	3	2 49 A.	10 17 M.	4 59 A.
☾ Last Quarter,	11	7	22 A.	10	2 37 A.	10 8 M.	4 34 A.
● New Moon, ¶	19	1	15 M.	17	2 21 A.	10 0 M.	4 10 A.
☽ First Quarter,	25	4	7 A.	24	2 0 A.	9 51 M.	3 47 A.

☾ Per. 20 8A. ☾ Apo. 8 9A.

D. M.	Days of Week.	SUN Rises.	Sets.	Decl'n	Slow of clock.	MOON Sets.	Souths.	Decl'n.	Place
1	M.	4 51	7 21	N18 0	5 5S	2 22M	10 39	S19 30	♍
2	Tu.	4 52	7 20	17 45	6 1	3 17	11 31	18 12	♍
3	W.	4 53	7 19	17 29	5 57	rises	12 21	15 57	♎
4	Th.	4 54	7 18	17 13	5 52	8 33A	13 8	12 57	♎
5	F.	4 55	7 17	16 57	5 46	8 34	13 53	9 25	♏
6	Sa.	4 56	7 15	16 41	5 39	9 22	14 37	5 31	♏
7	SU.	4 58	7 13	16 24	5 32	9 28	15 19	S1 27	♐
8	M.	4 59	7 12	16 7	5 25	9 54	16 1	N2 40	♐
9	Tu.	5 0	7 11	15 50	5 17	10 19	16 43	6 40	♑
10	W.	5 2	7 9	15 32	5 8	10 48	17 27	10 25	♑
11	Th.	5 3	7 7	15 15	4 59	11 18	18 11	13 48	♒
12	F.	5 4	7 6	14 57	4 49	11 52	18 58	16 30	♒
13	Sa.	5 6	7 4	14 39	4 39	morn	19 50	18 36	♓
14	SU.	5 7	7 2	14 20	4 28	0 34	20 43	19 39	♓
15	M.	5 8	7 1	14 2	4 17	1 20	21 38	19 32	♈
16	Tu.	5 10	6 59	13 43	4 5	2 15	22 35	18 7	♈
17	W.	5 11	6 57	13 24	3 53	3 17	23 32	15 28	♉
18	Th.	5 12	6 55	14 4	3 40	sets	...	....	♉
19	F.	5 13	6 54	12 45	3 26	7 11A	0 29	11 41	♊
20	Sa.	5 14	6 52	12 25	3 12	7 24	1 24	7 5	♊
21	SU.	5 15	6 51	12 5	2 58	8 18	2 19	N2 0	♋
22	M.	5 16	6 49	11 45	2 44	8 54	3 14	S3 10	♋
23	Tu.	5 17	6 48	11 25	2 28	9 28	4 7	8 3	♌
24	W.	5 18	6 46	11 5	2 13	10 4	5 0	12 21	♌
25	Th.	5 19	6 45	10 44	1 56	10 43	5 54	15 48	♍
26	F.	5 20	6 43	10 23	1 40	11 28	6 48	18 14	♍
27	Sa.	5 21	6 42	10 5	1 23	morn	7 42	19 33	♎
28	SU.	5 22	6 40	9 41	1 5	0 16	8 35	19 41	♎
29	M.	5 23	6 38	9 20	0 48	1 10	9 27	18 43	♏
30	Tu.	5 25	6 36	8 59	0 30	2 8	10 16	16 49	♏
31	W.	5 26	6 34	S 8 37	0 12S	3 9	11 4	S14 5	♐

SIMSON'S LINIMENT Cures Stiff Joints.

Fly Paper at SMITH'S DRUG STORE, HALIFAX.

carried over into the month of August. Where suitable implements and appli-
ances are used, there is now no difficulty in securing the crop. Of late years a
pest has appeared in our potato fields, which requires looking after this month;
we refer to the Colorado beetle or bug. There are two remedies: either pick the
Coloradoes off the plants, or poison them by sprinkling. The most convenient
method of picking is to walk along the rows, with a tin milk pail, striking the
insects off the potato tops with a shingle. The substances used for poisoning are
Paris green and London purple; the powder may be thrown upon the
plants before the dew is off in the morning. We have in former years
recommended our readers to note at this season how convenient it is to have a

M. J. BROWN & CO., Halifax, N. S., Watchmaker's Files, Tweezers, Brooches, Vices, Jacot Tools, Screw Drivers, &c., &c.

NOVA SCOTIA PRINTING CO., HALIFAX.

Diaries in great variety, T. C. ALLEN & CO., 124 Granville St.

Days of the Month.	SUNDAYS, ANNIVERSARIES, WEATHER, ETC.	High Water, mean time, at Halifax, N. S.	Pictou and Cape Tormentine.	Annapolis, St. John, N. B., and Portland.	St. Johns, Newfoundland.
1	Lammas Day.	5 58M	8 9M	9 30M	5 39M
2	Battle of Minden, 1759.	6 44	8 55	10 16	6 25
3	☾ eclipsed. Invisible at Halifax.	7 26	9 37	10 58	7 7
4	Lord Burghley d., 1598. Spring	8 3	10 24	11 35M	7 44
5	Cholera in Hx., 1834. [Tides	8 39	10 50	0 11A	8 20
6	Duke of Edinburgh b., 1844.	9 12	11 23	0 44	8 58
B	9th Sunday after Trinity.	9 45	11 56M	1 17	9 26
8	Geo. Canning d., 1827.	10 19	0 30A	1 51	10 0
9	Capt. Marryatt died, 1748.	10 54	1 5	2 26	10 35
10	St. Lawrence.	11 31M	1 42	3 3	11 12
11	Dog days end.	0 14A	2 25	3 46	11 55M
12	Suic. of Ld. Castlereagh, 1822. N.	1 6	3 17	4 28	0 47A
13	Battle of Blenheim, 1704. [Tides.	2 15	4 26	5 47A	1 56
B	10th Sunday after Trinity	3 33	5 44A	6 26M	3 14
15	Sir Walter Scott born, 1771	4 52	6 24M	7 45	4 33
16	♀ at greatest brilliancy.	5 57A	7 36	8 57	5 38A
17	7h. M. ♄ ☌ ☾ ♄ 1° 56′ N.	6 24M	8 35	9 56	6 5M
18	☉ eclipsed. Invisible at Halifax	7 13	9 24	10 45	6 54
19	Turkey dec. war Russia, 1853.	7 55	10 6	11 27M	7 36
20	8h. M. ☿ in ♌ Spring Tides	8 32	10 43	0 4A	8 13
B	11th Sunday after Trinity.	9 8	11 19	0 40	8 49
22	Dr. Pusey born, 1800	9 45	11 56M	1 17	9 26
23	9h. M. ♃ ☌ ☾ ♃ 4° 12′ S.	10 24	0 35A	1 56	10 5
24	St. Bartholomew	11 9M	1 20	2 41	10 50
25	Faraday died, 1867.	0 3A	2 14	3 35	11 47M
26	Pr. Albert b., 1819. N. Tides.	1 14	3 25	4 46	0 55A
27	Sir Rowland Hill died, 1879.	2 38	4 49	6 10A	2 19
B	12th Sunday after Trinity.	4 2	6 13A	6 55M	3 43
29	St. John Baptist beheaded.	5 9	6 51M	8 12	4 50
30	Peace with China, 1842	6 1A	7 49	9 10	5 42A
31	John Bunyan died, 1688.	6 24M	8 35M	9 56M	6 5M

J. GODFREY SMITH, 147 HOLLIS STREET.

ld of tares, or green oats, or barley, or Indian corn, or rape, or any other green table thing for the cattle to grow or fatten upon when the pastures are all burnt . After haying there will be work in the garden, and especially in the orchard. ere the trees are in grass they will benefit by a rich top-dressing around their ts. Look after the ripening fruit, destroy caterpillars, if any still remain; t the early August apples, and send them into a local market, or to the pic-nic. n the rains come, beds of strawberries may be made up. See that the ground ell drained and enriched with old manure. Mushrooms now appear in the e pastures, house flies become troublesome, and the swallows congregate in to and leave us. The calving of cows for the season will now be over. All

& BROWN & CO., 128 Granville Street, for Fine Spectacles and Eye-Glasses of all makes and kinds.

edding, Visiting and Memoriam Cards, a Specialty.

MacGREGOR & KNIGHT, School Books, &c., 125 Granville Street.

SEND APPLES PER McLEARN'S EXPRESS.

	D. H. M.	D.	♀ souths.	♂ souths.	♃ souths.
○ Full Moon,	2 6 59 M.	3	1 20 A.	9 40 M.	3 14 A.
☾ Last Quarter,	10 10 39 M.	10	0 44 A.	9 30 M.	2 51 A.
● New Moon, ¶	17 8 46 M.	17	0 3 A.	9 21 M.	2 28 A.
☽ First Quarter, ¶	24 0 50 M.	24	11 21 M.	9 10 M.	2 6 A.
☾ Apo. 5 0 Noon.	☾ Per. 18 9 M.				

D. M.	Days Week.	SUN Rises.	SUN Sets.	SUN Decl'n	SUN Fast of clock.	MOON Sets.	MOON Souths.	MOON Decl'n	MOON Place
1	Th.	5 27	6 33	N 8 15	0 7F	4 9M	11 50	S 10 44	♓
2	F.	5 28	6 32	7 53	0 26	rises	12 34	6 57	♓
3	Sa.	5 29	6 30	7 31	0 46	7 23A	13 16	S 2 55	♈
4	SU.	5 30	6 28	7 9	1 5	7 57	13 58	N 1 12	♈
5	M.	5 31	6 26	6 57	1 25	8 21	14 40	5 16	♈
6	Tu.	5 33	6 24	6 24	1 45	8 50	15 23	9 7	♉
7	W.	5 34	6 22	6 2	2 6	9 20	16 7	12 37	♉
8	Th.	5 35	6 20	5 39	2 26	9 54	16 52	15 37	♊
9	F.	5 36	6 18	5 17	2 46	10 29	17 41	17 56	♊
10	Sa.	5 37	6 17	4 54	3 7	11 11	18 31	19 23	♊
11	SU.	5 39	6 15	4 31	3 28	morn	19 24	19 48	♋
12	M.	5 40	6 12	4 8	3 48	0 2	20 19	19 7	♋
13	Tu.	5 42	6 11	3 45	4 9	1 0	21 15	17 1	♌
14	W.	5 43	6 9	3 22	4 30	2 3	22 13	13 47	♌
15	Th.	5 45	6 7	2 59	4 51	3 13	23 8	9 32	♍
16	F.	5 46	6 5	2 36	5 12	sets	....	....	..
17	Sa.	5 47	6 3	2 13	5 33	6 17A	0 4	N 4 32	♍
18	SU.	5 48	6 1	1 49	5 54	6 51	0 59	S 0 46	♎
19	M.	5 49	6 0	1 26	6 15	7 25	1 54	6 1	♎
20	Tu.	5 50	5 58	1 3	6 36	8 3	2 51	10 47	♏
21	W.	5 51	5 56	0 40	6 57	8 42	3 46	14 45	♏
22	Th.	5 52	5 44	N 0 16	7 18	9 26	4 42	17 39	♐
23	F.	5 53	5 52	S 0 7	7 39	10 15	5 37	19 23	♐
24	Sa.	5 54	5 50	0 31	8 0	11 7	6 31	19 53	♑
25	SU.	5 55	5 48	0 54	8 21	morn	7 24	19 14	♑
26	M.	5 56	5 46	1 17	8 42	0 4	8 14	17 34	♒
27	Tu.	5 58	5 54	1 41	9 2	1 5	9 2	15 4	♒
28	W.	5 59	5 42	2 4	9 22	2 4	9 48	11 56	♓
29	Th.	6 1	5 40	2 28	9 42	3 4	10 32	8 15	♓
30	F.	6 2	5 38	S 2 51	10 1F	4 3	11 14	S 4 16	♓

PUTTNER'S EMULSION is used in all Lung Troubles.

The LONDON DRUG STORE, 147 HOLLIS STREET.

thoroughbred calves should be at once registered in the Stock Register. Fe
grade stock the farmer should keep himself a record for after reference.

SEPTEMBER.—This month should be specially devoted to the gathering in o
Crops. Having has been finished in August, and probably all the grain has al
been harvested. Orchard fruit requires special attention. Early in the mon
Indian Corn will have to be cut and put into the Silos; fortunately these a
now on the increase in this Province. The ensilage formsan excellent supplem
to the hay and roots upon which our cattle were fed too exclusively in form
years. Later in the month Potatoes of the earlier kinds and early planted will
ready to be taken up; but, whilst the weather remains warm, they should be

M. S. BROWN & CO., Halifax, N. S., Spectacles, Eye-Glasses, Te
scopes, Field Glasses, & other Optical & Nautical Goods, Wholesal

N. S. PRINTING CO.—Superior Work in Colored Ink

WHOLESALE CLOTHING

CLAYTON & SONS,

Clothing Manufacturers,

Jacob & Barrington Sts., - Halifax.

CHEAPEST AND BEST READY-MADE CLOTHING IN CANADA!

Many Special Lines Particularly Adapted for the Maritime Trade!

EVERY FACILITY FOR MANUFACTURING!

Steam Cutting Machine, Button-Hole Machines and Sewing Machines, run by power.

Purchases of Cloths, etc., etc., made direct from manufacturers in Yorkshire and elsewhere by our own buyer.

Low ocean freights all the year round direct from Great Britain.

Buy your Clothing Stock in Halifax, and save expensive inland freights both ways to Upper Provinces.

Buy in Halifax, and save tax of commercial travelling.

Buy in Halifax, and get the advantage of Quick delivery.

Buy from us, and get the advantage of our Specialties, we confine ourselves exclusively to the manufacture of Men's, Youth's and Juveniles' Ready-Made Clothing.

CLAYTON & SONS

JACOB & BARRINGTON STS.,

HALIFAX.

(over.)

Manufacturing Clothiers,

WHOLESALE.

Jacob and Barrington Streets.

HALIFAX, N. S.

1886. 1887.

SKETCH OF THE HOUSE.

THE FIRM has been in existence about seventeen years. Like most successful enterprises, it was commenced in a comparatively small way, and has had a natural and steady growth. Confining its united energies to one line of business only, the firm has had success perhaps without precedent in the Maritime Provinces in any manufacturing industry. There is scarcely a retail house selling Clothing in the Lower Provinces which can do without some of its Specialties. The house has always been noted for its promptness,—promptness in every department,—promptness in its payments,—promptness in executing orders, and in being fully up to the times. Constantly improving its equipments and appointments, and quickly appropriating the newest methods and styles, whether of New York or London origin.

That the goods are right, is perhaps best attested by the fact of the increasing demand for them, and the growth of the business of those confining their purchases of Clothing chiefly or entirely to our lines.

To our friends who may favor us with a visit, we tend a cordial invitation, and hope to show a stock worthy their most careful consideration.

CLAYTON & SONS

HALIFAX, N. S.

(See over.)

Send for Catalogues to T. C. ALLEN & CO.

Days of the Month.	SUNDAYS, ANNIVERSARIES, WEATHER, ETC	High Water, mean time, at Halifax, N. S.	Pictou and Cape Tormentine.	Annapolis, St. John, N. B., and Portland.	St. Johns, Newfoundland.
1	Battle of Sedan, 1870.	7 4M	9 15M	10 36M	6 45M
2	London burnt, 1666.	7 36	9 49	11 10	7 19
3	Spring Tides.	8 13	10 24	11 45M	7 54
B	13th Sunday after Trinity.	8 45	10 56	0 17A	8 26
5	Card. Richelieu born, 1585.	9 15	11 26	0 47	8 56
6	Iron clad Captain sank, 1870.	9 48	11 59M	1 20	9 29
7	Independence of Brazil, 1822.	10 22	0 33A	1 54	10 3
8	Sebastopol evacuated, 1855.	10 58	1 9	2 30	10 39
9	Great Fire at Halifax, 1859.	11 37M	1 48	3 9	11 18M
10	2h. A. ☿ Sup. ♂ ☽	0 27A	2 38	3 59	0 8A
B	14th Sunday after Trinity. Neap	1 29	3 40	5 1A	1 10
12	Guizot died, 1874. [Tides.	2 53	5 4A	5 43M	2 34
13	1h. A. ♀ Gr. Hel. Lat. S.	4 23	5 49M	7 10	0 4
14	2h. A. ♄ ♂ ☾ ♂ 1° 48′ N.	5 35A	6 10	8 31	5 16
15	German Army evac. France, 1873.	6 4M	8 15	9 36	5 45A
16	P. O. Savings Bank estab., 1861.	6 57	9 8	10 29	6 38M
17	Noon ♀ ♂ ☾ ♀ 12° 50′ S.	7 39	9 40	11 11	7 20
B	15th Sunday after Trinity. Spr.	8 16	10 27	11 48M	7 57
19	Garfield died, 1881. [Tides.	8 52	11 3	0 24A	8 33
20	2h. M. ♃ ♂ ☾ ♃ 4° 18′ S.	9 28	11 39M	1 0	9 9
21	St. Matthew.	10 8	0 19A	1 40	9 49
22	Chief Justice Denman d., 1854.	10 54	1 5	2 26	10 35
23	5h. M. ☉ enters ♎ Autumn beg.	11 47M	1 58	3 19	11 28M
24	2h. A. ☿ ♂ ♅ ☿ 0° 18′ S.	0 53A	3 4	4 25	0 34A
B	16th Sunday after Trinity. Neap	2 11	4 22	5 43A	1 52
26	St. Cyprian. [Tides.	3 32	6 46A	6 25M	3 13
27	4h. A. ☿ in ♍	4 40	6 22M	7 43	4 21
28	Strasburg capitulated, 1870.	5 32A	7 19	8 40	5 13
29	Michaelmas Day.	5 55M	8 6	9 27	5 36
30	Insurrection in Spain, 1868.	6 35M	8 46M	10 7M	6 16A

MITH, DISPENSING CHEMIST, 147 HOLLIS STREET.

ied and aired before being put into the cellar, and only in small quantities at a me.

OCTOBER.—Now that the season's work is well nigh over, the young man on farm may repair to the School of Agriculture, at the Normal School, Truro, re instruction is given in the Art of Agriculture and the sciences bearing on it. The Fruit Crop is yearly acquiring increased importance in Nova Scotia, that the markets of the world are open to our fruit growers. The fruit harvest is now being gathered. Fruit growing forms one of our great industries; feel therefore, in view of the importance of promoting and extending that no better advice can be given to our orchardists at this season

A. BROWN & CO., Choice Opera, Field & Marine Glasses, fine Parisian le, imported direct, in Japanned, Morocco, Ivory, Pearl, &c., at Retail.

A SCOTIA PRINTING CO.—Commercial Work of all kinds.

MacGREGOR & KNIGHT, Stationers, 125 Granville Street.

JAMES McLREN & SON, 111, 219, 241 Barrington St.

	D.	H.	M.	D.	♀ souths.	♂ souths.	♃ souths.
○ Full Moon, ♏	1	11	33 A.	3	10 32 M.	8 57 M.	♃ 37 A.
☾ Last Quarter,	10	0	43 M.	10	10 0 M.	8 46 M.	♃ 16 A.
● New Moon,	16	6	21 A.	17	9 36 M.	8 35 M.	0 54 A.
☽ First Quarter, ♏	23	1	22 A.	24	9 19 M.	8 23 M.	0 32 A.
○ Full Moon,	31	5	7 A.				

☾ Apo. 2 d. ☾ Per. 16 d ☾ Apo. 29 d.

D. M.	Days of Week.	SUN Rises.	Sets.	Decl'n	Fast of clock.	MOON Rises.	Souths.	Decl'n	Place
1	Sa.	6 3	5 37	S 3 14	10 21 F	6 0 A	11 56	S 0 8	♈
2	SU.	6 4	5 35	3 37	10 40	6 26	12 38	N 4 0	♈
3	M.	6 5	5 33	4 1	10 58	6 52	13 21	7 58	♉
4	Tu.	6 7	5 32	4 24	11 17	7 19	14 4	11 38	♉
5	W.	6 8	5 30	4 47	11 35	7 50	14 49	14 50	♊
6	Th.	6 9	5 28	5 10	11 53	8 25	15 36	17 24	♊
7	F.	6 10	5 26	5 33	12 10	9 4	16 25	19 9	♋
8	Sa.	6 12	5 23	5 56	12 27	9 51	17 16	19 58	♋
9	SU.	6 13	5 22	6 19	12 43	10 44	18 9	19 43	♌
10	M.	6 14	5 20	6 42	12 58	11 43	19 3	18 16	♌
11	Tu.	6 15	5 19	7 4	13 14	morn	19 57	15 38	♍
12	W.	6 16	5 17	7 27	13 29	0 48	20 52	11 55	♍
13	Th.	6 17	5 16	7 49	13 43	1 59	21 47	7 19	♎
14	F.	6 18	5 14	8 12	13 57	3 13	22 42	N 2 7	♎
15	Sa.	6 19	5 12	8 34	14 11	4 28	23 38	S 3 19	..
16	SU.	6 21	5 10	8 56	14 23	sets	.....	....	♏
17	M.	6 23	5 8	9 18	14 35	5 56 A	0 34	8 29	♏
18	Tu.	6 24	5 6	9 40	14 47	6 33	1 31	13 5	♐
19	W.	6 25	5 5	10 2	14 57	7 17	2 29	16 40	♐
20	Th.	6 26	5 4	10 24	15 8	8 4	3 26	19 1	♑
21	F	6 27	5 2	10 45	15 18	8 58	4 23	20 3	♑
22	Sa.	6 28	5 1	11 6	15 27	9 54	5 18	19 49	♒
23	SU.	6 30	4 59	11 28	15 35	10 54	6 10	18 27	♒
24	M.	6 31	4 58	11 49	15 43	11 54	6 59	16 11	♓
25	Tu.	6 32	4 56	12 9	15 50	morn	7 46	13 10	♓
26	W.	6 33	4 55	12 30	15 56	0 54	8 31	9 38	♓
27	Th.	6 35	4 53	12 50	16 2	1 55	9 14	5 42	♈
28	F.	6 36	4 52	13 10	16 7	2 54	9 55	S 1 34	♈
29	Sa.	6 38	4 50	13 50	16 11	3 54	10 36	N 2 37	♈
30	SU.	6 40	4 48	13 80	16 14	4 51	11 18	6 42	♉
31	M.	6 41	4 46	S 14 10	16 17 F	5 49	12 2	N 10 53	♉

SIMSON'S LINIMENT should be in every house.

Medicine Chests fitted at SMITH'S DRUG STORE.

than that which appeared in the London *Garden*, from a prominent London firm of fruit dealers:—New York State Apples a few years ago occupied the leading position in the trade, but have been steadily losing prestige, and goods packed in the Western and New England States and Canada have steadily gained in popularity and prices. These results have been caused by the style of packing; the New York barrel contains about 2¾ bushels, has flat hoops, whilst the others hold fully three bushels and have round hoops. Baldwins in the former sell in London at 18s. per barrel, whilst in the latter they bring only 15s., 17 p. c. less, whilst the difference in quantity is only 8½ p. c. A large portion of the receipts last season

M. S. BROWN & CO., Halifax, N. S., Watchmakers, Regulators, Office Clocks, Nickel & Fancy Time Pieces & Alarms, One & Eight day Clocks.

NOVA SCOTIA PRINTING CO., Cor. Sackville & Granville

Diaries in great variety, T. C. ALLEN & CO., 124 Granville St.

Days of the Month.	SUNDAYS, ANNIVERSARIES, WEATHER, ETC.	High Water, mean time, at Halifax, N. S.	Pictou and Cape Tormentine.	Annapolis, St. John, N. B., and Portland.	St. Johns, Newfoundland.
1	United States 2c. postage, 1883.	7 11M	9 22M	10 43M	6 52M
B	17th Sunday after Trinity. Sp.	7 43	9 54	11 15	7 24
3	Treaty of Limerick, 1691. [Tides.	8 16	10 27	11 48M	7 57
4	Barry Cornwall died, 1874.	8 48	10 59	0 20A	8 29
5	Peace of Paris, 1814.	9 25	11 36M	0 57	9 6
6	7h. M ♅ ☌ ☉	9 55	0 6A	1 27	9 36
7	9h. A ☿ in Aphelion.	10 31	0 42	2 3	10 12
8	Great fire of Miramichi, 1825.	11 12	1 23	2 44	10 57
B	18th Sunday after Trinity.	11 59M	2 10	3 31	11 40M
10	9h. M. ♀ stationary.	0 57A	3 8	4 29	0 38A
11	Napoleon ret'ed from Elba, 1815.	2 17	4 28	5 49A	1 58
12	Gen. R. E. Lee d., 1870. [N. Tid.	3 52	6 3A	6 36M	3 33
13	4h. M. ♄ ☌ ☾ ♄ 0° 19′ N.	5 10	6 42M	8 3	4 51
14	4h. M. ☿ ☌ ☾ ☿ 2° 58′ S.	6 11A	7 52	9 13	5 52
15	Murat, King of Naples shot, 1815.	6 36M	8 46	10 7	6 39A
B	19th Sunday after Trinity.	7 30	9 31	10 52	7 11M
17	9h. A. ♃ ☌ ☾ ♃ 4° 19′ S. Sp	7 59	10 10	11 31M	7 40
18	St. Luke. [Tides.	8 37	10 48	0 9A	8 18
19	Dean Swift died, 1745.	9 15	11 26M	0 47	8 56
20	Grace Darling died, 1842.	9 53	0 4A	1 25	9 34
21	Garrison, abolitionist, mobbed in	10 39	0 50	2 11	10 20
22	S.R Murchisond.,'71 [Boston,'35	11 29M	1 40	3 1	11 10M
B	20th Sunday after Trinity.	0 28A	2 39	4 0	0 9A
24	Battle of Agincourt, 1415. Neap	1 39	3 50	5 11A	1 20
25	Battle of Balaklava, 1854. [Tides.	2 51	5 2	5 47M	2 32
26	11h. A. ☿ at Gr. Elong. 23° 48′ E.	3 59	6 10A	6 59	3 40
27	Capitulation of Metz, 1870.	4 56	6 42M	8 3	4 37
28	St. Simon and St. Jude.	5 41A	7 31	8 52	5 22A
29	7h. A. ♄ □ ☉	6 2M	8 13	9 34	5 43M
B	21st Sunday after Trinity.	6 39	8 50	10 11	6 20
31	Halloweve.	7 15M	9 26M	10 47M	6 56M

. GODFREY SMITH, CHEMIST, 147 HOLLIS STREET.

re 'stuffed,' the middle of the barrel containing inferior fruit." The advice lowing from all this is, use the right kind of barrel, pack it carefully with est fruit, and Nova Scotia will maintain her reputation for apples, and her mers acquire wealth.

NOVEMBER.—The improvement of cattle has at length taken a secure hold upon people of Nova Scotia, and is carried out to some extent through the agency Agricultural Societies. Every Society keeps, or ought to keep, a sufficient ber of male animals for the use of members. If the selection and purchase of e be deferred till Spring time, large prices have to be paid, and suitable

BROWN & CO., 128 Granville St., Choicest Styles Ladies' Set Rings, iamond, Ruby, Sapphire & other Gems, for Engagements, Presents, &c.

SCOTIA PRINTING CO.—Billheads, Statements, Cards.

MacGREGOR & KNIGHT, Family Stationery, 128 Granville Street.

STEEL SPRING WAGGONS from McLEARN'S EXPRESS.

	D. H. M.	D.	☿ souths.	♂ souths.	♃ souths
☾ Last Quarter, ¶	8 0 48 A.	3	9 2 M.	8 5 M.	0 1 A.
● New Moon,	15 8 54 M.	10	8 54 M.	7 53 M.	11 40 M.
☽ First Quarter, ¶	22 6 29 M.	17	8 49 M.	7 40 M.	11 19 M.
○ Full Moon, ¶	30 11 6 M.	24	8 47 M.	7 27 M.	10 57 M.

☾ Per. 14 1M. ☾ Apo. 26 5M.

D. M.	Days Week.	SUN Rises.	Sets.	Decl'n	Fast of clock.	Sets.	MOON Souths.	Decl'n.	Place
1	Tu.	6 42	4 45	S14 29	16 18F	5 54A	12 47	N13 59	♉
2	W.	6 43	4 44	14 48	16 19	6 26	13 33	16 50	♊
3	Th.	6 44	4 43	15 7	16 20	7 4	14 22	18 55	♊
4	F.	6 46	4 41	15 26	16 19	7 48	15 12	20 4	♋
5	Sa.	6 47	4 40	15 44	16 17	8 38	16 4	20 10	♋
6	SU.	6 49	4 39	16 2	16 15	9 33	16 56	19 10	♌
7	M.	6 50	4 38	16 20	16 12	10 34	17 49	17 0	♌
8	Tu.	6 52	4 36	16 37	16 8	11 41	18 42	13 48	♍
9	W.	6 54	4 35	16 55	16 3	morn	19 35	9 41	♍
10	Th.	6 55	4 34	17 12	15 57	0 51	20 28	N4 51	♎
11	F.	6 57	4 33	17 28	15 51	2 9	21 21	S0 24	♎
12	Sa.	6 58	4 32	17 45	15 43	3 18	22 16	5 44	♏
13	SU.	6 59	4 31	18 1	15 35	4 34	23 12	10 43	♏
14	M.	7 0	4 29	18 17	15 26	sets	....	....	♐
15	Tu.	7 2	4 27	18 32	15 16	5 4A	0 9	14 48	♐
16	W.	7 4	4 26	18 47	15 4	5 49	1 8	18 6	♑
17	Th.	7 6	4 25	19 2	14 52	6 42	2 7	19 57	♑
18	F.	7 7	4 24	19 16	14 40	7 39	3 5	20 19	♒
19	Sa.	7 8	4 23	19 30	14 27	8 38	4 0	19 25	♒
20	SU.	7 9	4 23	19 44	14 13	9 42	4 53	17 26	♓
21	M.	7 10	4 22	19 58	13 58	10 44	5 42	14 37	♓
22	Tu.	7 11	4 22	20 11	13 42	11 46	6 28	11 11	♈
23	W.	7 12	4 21	20 23	13 25	morn	7 11	7 19	♈
24	Th.	7 13	4 21	20 36	13 8	0 46	7 54	S3 12	♉
25	F.	7 15	4 20	20 47	12 50	1 46	8 35	N1 0	♉
26	Sa.	7 16	4 19	20 59	12 31	2 43	9 17	5 12	♊
27	SU.	7 17	4 19	21 10	12 11	3 42	10 0	9 13	♊
28	M.	7 18	4 18	21 20	11 51	4 40	10 44	12 52	♋
29	Tu.	7 20	4 17	21 31	11 30	5 40	11 30	16 0	♋
30	W.	7 22	4 16	S21 41	11 9F	6 39	12 18	N18 24	♋

SMITH'S DRUG STORE, 147 HOLLIS STREET.

animals are not always obtainable. For beef cattle the Short Horn Durham bree
is the best, their growth is more rapid than that of any other kind. F
milk alone, Ayrshires are to be preferred, Devons make the best working ox
are quick, active, and easily fed, and soon fatten in the wild pastures for be
For domestic cows in the city the creamy Guernseys or Jerseys are the m
suitable. The Jerseys are at present the greatest favorites, and their increa
whilst it will promote the manufacture of butter, threatens to lessen our capa
for beef production. Holsteins are also, however, becoming great favor
in a few localities, and the same may be said of Polled Angus. A few Herefo
have been introduced. As soon as the root crops are all cleared off the fields,
the weeds and potato vines are put in heaps to rot, the farmer should emply

M. S. BROWN & CO., Halifax, N. S., Engraving & Copper Plate Printi
Crests, Monograms or Coats-of-Arms cut on Steel Dies for Stamping,

Children cry for PUTTNER'S EMULSION OF COD LIVER OIL.

M. S. PRINTING CO.—Superior Work in Colored Ink

F. C. ALLEN & CO., Direct Importers of Stationery.

Days of the Month.	SUNDAYS, ANNIVERSARIES, WEATHER, ETC.	High Water, mean time, at Halifax, N. S.	Pictou and Cape Tormentine.	Annapolis, St. John, N. B., and Portland.	St. John's, Newfoundland.
1	All Saints' Day. Spr Tides.	7 48M	9 59M	11 20M	7 29M
2	Erie Canal finished, 1825.	8 23	10 34	11 55M	8 4
3	Acre Bombarded, 1840.	8 58	11 10	0 31A	8 40
4	Geo. Peabody died, 1869.	9 34	11 45M	1 6	9 15
5	Battle of Inkerman, 1854.	10 11	0 22A	1 43	9 52
B	22nd Sunday after Trinity.	10 52	1 3	2 24	10 33
7	4h. M. ☿ stationary.	11 37M	1 48	3 9	11 18M
8	7h. A. ♀ in ♌	0 30A	2 41	4 2	0 11A
9	Pr. of Wales' Birthday. Neap	1 45	3 56	5 17A	1 26
10	4h. A. ☉ ☌ ☾ ♃ 1° 5′ S. [Tides.	3 10	5 21A	5 59M	2 51
11	9h. A. ♀ ☌ ☾ ♀ 3° 42′ S.	4 50	6 6M	7 27	4 31
12	Richard Baxter born, 1615.	5 45A	7 24	8 45	5 26A
B	23rd Sunday after Trinity.	6 12M	8 23	9 44	5 53M
14	6h. A. ♃ ☌ ☾ ♃ 4° 18′ S.	7 0	9 11	10 32	6 41
15	11h. M. ☿ ☌ ☾ ☿ 5° 17′ S.	7 41	9 52	11 13	7 22
16	7h. M. ☿ in ♋ Spr. Tides.	8 21	10 32	11 53M	8 2
17	3h. A. ☿ Inf. ☌ ☽	9 0	11 11	0 32A	8 41
18	3h. M. ♄ stationary.	9 40	11 51M	1 12	9 21
19	Treaty with United States, 1794.	10 23	0 34A	1 55	10 4
B	24th Sunday after Trinity.	11 10M	1 21	2 42	10 51
21	2h. M. ☿ ☍ ☽	0 2A	2 13	3 34	11 43M
22	9h. A. ☿ ☌ ♅ ☿ 1° 7′ N.	1 8	3 19	4 40	0 49A
23	Neap Tides.	2 2	4 13	5 34A	1 43
24	6h. M. ♀ ☌ ♅ ♀ 1° 6′ N.	3 7	5 19A	6 9M	2 49
25	Chantrey died, 1841.	4 7	5 50M	7 11	3 48
26	7h. A. ☿ stationary.	4 59	6 45	8 6	4 40
B	1st Sunday in Advent.	5 45A	7 34	8 55	5 26A
28	"Times" first printed by steam,	6 6M	8 17	9 38	5 47
29	Cardinal Wolsey d., 1530. [1814.	6 46	8 57	10 18	6 27
30	St. Andrew.	7 24M	9 35M	10 56M	7 5A

GO TO SMITH'S DRUG STORE, 147 HOLLIS ST.

...le strength of man and beast in fall ploughing. Whether on old or new land, ...ll ploughing is a most important operation. Without it ... farm cannot be worked ...advantage. After ploughing, do not forget to go carefully over the water furrows ...make way for the exit of the rain and melting snows that are sure to flood your ...lds before seed time. A well ploughed, well drained, field may be sown in spring ...soon as the frost is gone, whilst one that is irregularly ploughed, or has no water ...rses, may long remain a puddle, defying every attempt to improve its condition. ...e best part of what is too often left to be "Spring work," can be done in the ...th of November. All land intended for the spring sowing of oats, peas and ...beans, should be effectively worked this month.

...A. BROWN & CO., 128 Granville St., Ladies' and Gents' Card Plates, Reception, Wedding or At Home Plates cut to order.

...COTIA PRINTING CO.—Books, Pamphlets, Reports.

MacGREGOR & KNIGHT, School Books, 135 Granville Street.

McLEARN'S EXPRESS, 217 & 219 BARRINGTON ST.

	D. H. M.	D.	☿ souths.	♂ souths.	♃ souths.
☾ Last Quarter,	7 10 57 A.	3	8 45 M.	7 9 M.	10 30 M.
● New Moon,	14 3 8 A.	10	8 46 M.	6 55 M.	10 8 M.
☽ First Quarter,	22 2 47 M.	17	8 48 M.	6 41 M.	9 47 M.
○ Full Moon,	30 4 0 M	24	8 51 M.	6 26 M.	9 25 M.

☾ Apo 23 11A. ☾ Per 12 6M.

D. M.	Days Week.	SUN Rises.	SUN Sets.	SUN Decl'n	SUN Fast of clock.	MOON Sets.	MOON Souths.	MOON Decl'n	MOON Place
1	Th.	7 22	4 16	S21 50	10 47F	5 46A	13 8	N19 57	♊
2	F.	7 23	4 16	21 59	10 24	6 33	14 0	20 26	♋
3	Sa.	7 24	4 16	22 8	10 0	7 28	14 53	19 47	♋
4	SU.	7 25	4 16	22 16	9 36	8 27	15 46	17 59	♌
5	M.	7 26	4 16	22 24	9 11	9 32	16 39	15 7	♌
6	Tu.	7 27	4 16	22 32	8 46	10 39	17 30	11 18	♍
7	W.	7 28	4 15	22 38	8 20	11 49	18 20	6 49	♍
8	Th.	7 29	4 15	22 45	7 54	mern	19 12	N1 55	♎
9	F.	7 30	4 15	22 51	7 27	1 1	20 3	S3 20	♎
10	Sa.	7 31	4 15	22 56	7 0	2 11	20 56	8 23	♏
11	SU.	7 32	4 15	23 1	6 32	3 25	21 52	12 57	♏
12	M.	7 33	4 15	23 6	6 4	4 40	22 49	16 40	♐
13	Tu.	7 34	4 15	23 10	5 35	5 54	23 48	19 12	♐
14	W.	7 35	4 15	23 13	5 6	sets	....	....	..
15	Th.	7 36	4 15	23 17	4 37	5 25A	0 47	20 23	♑
16	F.	7 36	4 16	23 20	4 8	6 25	1 45	20 11	♑
17	Sa.	7 37	4 16	23 22	3 39	7 27	2 40	18 43	♒
18	SU.	7 37	4 17	23 24	3 9	8 30	3 32	16 13	♒
19	M.	7 38	4 17	23 26	2 39	9 31	4 21	12 58	♓
20	Tu.	7 38	4 18	23 27	2 9	10 33	5 6	9 11	♓
21	W.	7 39	4 18	23 27	1 39	11 34	5 50	5 6	♓
22	Th.	7 40	4 18	23 27	1 9	morn	6 31	S0 52	♈
23	F.	7 40	4 19	23 27	0 39	0 33	7 13	N3 22	♈
24	Sa.	7 41	4 19	23 26	0 9F	1 31	7 56	7 28	♉
25	SU.	7 41	4 20	23 24	0 20S	2 30	8 39	11 19	♉
26	M.	7 41	4 21	23 22	0 49	3 21	9 24	11 43	♉
27	Tu.	7 42	4 21	23 20	1 20	4 29	10 12	17 30	♊
28	W.	7 42	4 22	23 17	1 49	5 29	11 1	19 27	♊
29	Th.	7 42	4 23	23 14	2 18	6 25	11 54	20 25	♋
30	F.	7 43	4 23	23 10	2 47	rises	12 47	20 13	♋
31	Sa.	7 43	4 24	S23 6	3 16S	6 24A	13 41	N18 49	♌

XMAS CARDS AT SMITH'S DRUG STORE.

DECEMBER.—Under each month are indicated the matters that most urgently require notice. Last, but not least, we call the farmer's attention to his position as the Member of an Agricultural Society, in which, by example and precept, he may make his personal influence widely felt, and thereby conduce to the prosperity and advancement of by far the most important industrial interest of the Province. There are now nearly a hundred Agricultural Societies in this Province, with a membership of about six thousand farmers; each Society is entitled to draw from the Provincial Treasury an annual grant in aid to promote its operations. The special purpose of a Society is to improve the live stock of its district, which

M. S. BROWN & CO.'S Holiday Goods are unequalled for Richness and Variety, Quality unsurpassed, Prices to suit all.

NOVA SCOTIA PRINTING CO.—Commercial Work of all kinds

SIMSON'S LINIMENT is the Fisherman's Friend and Family Favorite.

Choice Books for Presents at T. C. ALLEN & CO'S.

Days of the Month.	SUNDAYS, ANNIVERSARIES, WEATHER, ETC.	High Water, mean time, at Halifax, N. S.	Pictou and Cape Tormentine.	Annapolis, St. John, N. B., and Portland.	St. Johns, Newfoundland.
1	Princess of Wales b., 1844.	8 1M	10 12M	11 33M	7 42M
2	5h. M. ♀ at Gr. Elong. 46° 47′ W.	8 40	10 51	0 12A	8 21
3	Belzoni died, 1823.	9 16	11 27M	0 48	8 55
B	2nd Sunday in Advent.	9 55	0 6A	1 27	9 36
5	1h. M. ♄ ☌ ☾ ♄ 0° 51′ N.	10 35	0 46	2 7	10 16
6	Recip. Treaty sanctioned, 1854.	11 18M	1 29	2 50	10 59
7	Marshal Ney shot at Paris, 1815.	0 6A	2 17	3 38	11 47M
8	1h. M. ♄ ☌ ☾ ♄ 2° 10′ S. Neap	1 12	3 23	4 44	0 53A
9	John Milton b., 1608. [Tides.	2 36	4 47	6 8A	2 17
10	Gen. Williams of Kars b., 1800.	4 1	6 12A	6 51M	3 42
B	3rd Sunday in Advent.	5 17	6 51M	8 12	4 58
12	7h. M. ♀ in Perihelion.	6 15A	7 58	9 19	5 56A
13	5h. M. ☿ ☌ ☾ ☿ 3° 24′ S.	6 40M	8 51	10 12	6 21M
14	Pr. Alb. d., '61. Pr'ss Alice, d., '78,	7 25	9 36	10 57	7 6
15	Spring Tides.	8 6	10 17	11 38M	7 47
16	Nova Scotia Counties defi'd, 1785.	8 46	10 57	0 18A	8 27
17	Beethoven born, 1770.	9 25	11 36M	0 57	9 6
B	4th Sunday in Advent.	10 4	0 15A	1 36	9 45
19	J. M. W. Turner, painter, d., 1851.	10 46	0 57	2 18	10 27
20	21st Disraeli born, 1805.	11 29M	1 40	3 1	11 10
21	St. Thomas. 11h. A. ☉ enters ♑	0 14A	2 25	3 46	11 55M
22	Winter begins.	1 5	3 16	4 37	0 46A
23	Lord Romilly died, 1873. Neap	2 5	4 16	5 37A	1 46
24	4h. A. ☿ in ♉ [Tides.	3 10	5 21A	6 9M	2 51
B	Christmas Day.	4 12	5 55M	7 16	3 53
26	4h. M. ♄ in Aphelion.	5 8	6 51	8 12	4 49
27	St. John, Evangelist.	5 57A	7 46	9 7	5 38A
28	Innocents' Day.	6 19M	8 30	9 51	6 0M
29	Wickliffe died, 1384.	7 3	9 14	10 35	6 44
30	Royal Society instituted, 1660.	7 44	9 55	11 16	7 25
31	St. Silvester. Spring Tides.	8 24M	10 35M	11 56M	8 5M

XMAS NOVELTIES at SMITH'S Drug Store, 147 Hollis St

accomplished by obtaining and keeping for the use of members, superior male animals, such as bulls, rams and boars. Societies may also introduce seeds of new varieties of grain, roots, and also improved implements, and sell them to members at cost and charges. Each Society is required to circulate among its members a certain amount of Agricultural literature. Exhibitions are held by the Societies in a District, embracing two or more Counties, combining. The whole of the Societies of the Province meet annually, each in its own District, when the members receive the Director's Report, and select officers for the ensuing year. Full information as to the method of organizing Societies may be obtained on application at the Office of Agriculture, Province Building, Halifax. (See remarks in Almanack under February.)

J. BROWN & CO., 138 Granville St., Finest qualities of Gold & other Jewellery, of newest and most attractive Styles. Prices the lowest.

NOVA SCOTIA PRINTING CO.—Wedding and Visiting Cards.

MacGREGOR & KNIGHT, Commercial Stationery, 125 Granville Street.

JAMES McLEARN & SON, 217, 219, 221 BARRINGTON ST.

EXPLANATORY.

Aphelion—that part of a planet's orbit *farthest* from the Sun.

Perihelion—that part of a planet's orbit *nearest* the Sun.

Elongation—angular distance of a planet from the Sun, as seen from the Earth.

Penumbra—a partial shadow resulting from the diminished light of the sun to the earth or moon, during a solar or lunar eclipse, appearing as partial.

Declination—the distance of a heavenly body from the equinoctial line.

Ecliptic—the plane of the earth's orbit nearest the sun.

☾ Apogee—greatest distance from the earth.
☾ Perigee—least distance from the earth.
□ Quadrature. ☍ Opposition. ☌ Conjunction.
☊ Ascending node. ☋ Descending node.

The letters M. A., m. a., denote *morning* and *afternoon*; h. m. s., *hours, minutes* and *seconds*.

N. north, E. east, ° Degrees,
S. south, W. west, ′ Minutes of Arc.
″ Seconds of Arc.

The Astronomical day is reckoned from Noon to Noon through the 24 hours. Thus July 21, 9h. is 9h. A. of July 21st, and July 21st, 15h. is 3h. M. of July 22.

The Sun's Declination and Equation of Time are given for Noon at Halifax, Apparent Time, *i.e*, when the True Sun is on the meridian.

The Moon's Southing is given in Astronomical Time for the Meridian Passage at Halifax; and her declination when on that meridian.

The rising of the Moon is given from Full Moon to New Moon; and the setting from New Moon to Full Moon.

THE TIDES.

The Tides in the Calendar given for the Ports mentioned, are the tides that occur during the day. In the Tide Table (page 51) will be found constants for finding the time of High Water at each of the places mentioned in the Table.

The Times of High Water given in the Calendar have been corrected for the varying distance of the Moon from the Earth, and also for her angular distance from the Sun. They can now be depended on as accurate to at least the same degree as the Admiralty Tide Tables.

The new Standard Time is 15 minutes earlier than Halifax Mean Time, and the Railway Time one hour later than Halifax Standard Time.

PUTTNER'S EMULSION Cures Scrofula.

NOVA SCOTIA PRINTING CO., Cor. Sackville & Granville

T. C. ALLEN & CO., Fancy Goods, 124 Granville St.

DEPARTMENT OF LAW AND JUSTICE.

SUPREME COURT OF CANADA.

Chief Justice—($8,000)—*Sir* William Johnston Ritchie.

Judges—($7,000 each)—*Hon* Samuel Henry Strong, *Hon* Telesphore Fournier, *Hon* William A. Henry, *Hon* H. E. Taschereau, *Hon* J. W. Gwynne.

Registrar and Reporter—($2,600)—Robert Cassels, Jr.

The Supreme Court has both original and appellate jurisdiction—*Original*, as to (1) *habeas corpus* in criminal and extradition cases; (2) judicial opinions to the Crown; (3) private bills and petitions therefor referred by the Senate or House of Commons; and (4) civil suits in which the validity of a Dominion or Provincial Act is questioned. *Appellate*, in appeals (1) from the Exchequer Court; (2) from the Provincial Courts; (3) in *habeas corpus* cases; and (4) in election cases.

THE EXCHEQUER COURT OF CANADA.

The Exchequer Court has original jurisdiction (1) in revenue cases, (2) in civil suits when the Crown for the Dominion is plaintiff, (3) controversies between the Dominion and the Province, or between two Provinces. The Judges and officers are the same as the Supreme Court.

SUPREME COURT OF NOVA SCOTIA.

HAVING LAW AND EQUITY JURISDICTION THROUGHOUT THE PROVINCE.

CHIEF JUSTICE ($5,000), Hon. James McDonald. *Assistant Judges*, ($4,000), *Honorables* Hugh McDonald, Henry W. Smith, Alexander James, Robert L. Weatherbe, and Joseph Norman Ritchie.

Attorney General, ($1,600), *Hon* J. Wilberforce Longley.

MASTERS—*Halifax*, Henry C. D. Twining, Hugh Hartshorne, Wm Twining, Benjamin G. Gray, Wm. F. MacCoy, L. W. DesBarres, J. Parsons, Jas H. Thorne, Isaac J. Wylde, Melaim U. Lenoir, Albert Peters, John Ervin, Wm. L Barss; *Pictou*, Edward Roach, Jas Fogo, John D. McLeod; *Yarmouth*, Thomas D. Chipman, James Murray; *Shelburne*, Thos Johnson, John Bower; *Barrington*, Gabriel Robertson; *Hants*, David Frieze, William H. Blanchard, Jno W. Ouseley; *Kings*, Jno P. Chipman, James R. Prescott; *Lunenburg*, Jas Dowling, W. H. Owen, W. H Brownrigg; *Annapolis*, Thos Wm Chesley, Timothy D. Ruggles, Jas Gray, Edwd C. Cowling, Albert Morse, Geo Woodbury, J. M. Owen; *Queens*, Robert Roberts, J. N. S. Marshall, Geo. T. Moore; *Antigonish*, Henry P. Hill, H. H. Bligh; *Colchester*, James F. Blanchard; *Inverness*, Samuel MacDonnell; *Digby*, William D. Stewart; *Cape Breton*, E. Tilton Moseley; *Cumberland*, William Fullerton, Q. C., J. Medley Townshend, Charles R. Smith.

Reporters, Benjamin Russell, John M. Geldert. *Crier of Supreme Court*, James S. MacKay. *Librarian*, George A. Allison.

COURT OF DIVORCE AND MATRIMONIAL CAUSES.

Judge Ordinary, the Hon. Alexander James, formerly the Judge in Equity, with appeal to the Supreme Court. *Registrar*, Jas H. Thorne.

NOVA SCOTIA PRINTING CO.—Posters, Distributors, Tickets.

McGREGOR & KNIGHT, Stationers, Opposite Keith's.

JAMES McLEARN & SON, LINSEED MEAL, OIL CAKE.

Officers and Terms of the Supreme Court

Counties.	Sheriffs.	Prothonotaries.	Terms of Supreme Court.
Annapolis	J. Avard Morse.	R. J. Uniacke.	3rd Tues. of June.
" Bridgetown			1st Tues. of October
Antigonish	H. P. Hill.	J. C. McKinnon,	1st Tues. of June.
Cape Breton	Wm. Buchanan.	S. J. Brookman.	2nd Tues. of October.
Colchester	L. J. Crowe.	E. W. Hamilton.	1st Tues. of June.
Cumberland	M. A. Logan.	E. B. Blenkhorn.	1st Tues. of October.
Digby	Benj. VanBlarcom	W. B. Stewart.	1st Tues. of June.
" Clare			1st Tues. of October.
Guysboro'	W. S. Peart.	Wm. Sutherland.	3rd Tues. of June.
Halifax*	Donald Archibald.	Simon H. Holmes.	2nd Tues. of October.
			2nd Tues. of June.
			Last Tues. of Sept.
			Last Tues. of May.
			1st Tues. of October.
			Civil—4th Tues. Oct.
			3rd Tues. April.
			Crim'l--3rd Tu. Mar.
			1st Tues. Oct'r.
			In banc 2nd Tu. Dec.
			Last Tues. of May.
			Last Tues. of Sept.
Hants	Edward Curry.	Isaac Carver.	3rd Tues. of June.
Inverness	Hugh McDonald.	Jno A. McDonnell	4th Tues. of October.
Kings	Stephen Belcher.	C. F. Rockwell.	1st Tues. of June.
Lunenburg	Joseph Creighton.	W. J. Dauphinee.	2nd Tues. of October.
Pictou	J. Simpson Harris.	David Matheson.	Thur. be. 1st Tu. Jne.
Queens	L. W. Drew, Jr.	Thomas Farrell.	Thur. af. 2nd Tu. Oct.
Richmond	J. F. Fuller.	D. O'C. Madden.	Thur. af. 2d Tu. Jne.
Shelburne	G. W. McLean.	Wm. J. Bell.	Thur. af. 3rd Tu. Oct.
" Barrington			2nd Tues. of June.
Victoria	Jacob S. Ingraham	Alex. Taylor.	1st Tues. of October.
Yarmouth	Thomas B. Flint.	J. Huntington.	4th Tues. of June.
			1st Tues. of Nov'r.
			Last Tues. of Sept'r.
			3rd Tues. of June.
			2nd Tues. of June.
			3rd Tues. of October.
			4th Tues. of June.
			Tu. bef. last Tu. Sep.

*At Halifax there are four Sittings and three Terms of the Court.—The Sittings for the trial of Civil Causes are held on the Fourth Tuesday of October and the Third Tuesday of April, and the Sittings for Criminal Trials on the Third Tuesday of March and the First Tuesday of October. The principal Term in banc begins on the Second Tuesday of December and continues to the First Tuesday of April, with the exception of a vacation from the Saturday before Christmas to the Monday after the first day of January, and the session may be continued beyond the First Tuesday of April. The July Term commences on the first Tuesday of July, and extends unto vacation, and the November term commences on the first Tuesday of November.

VICE-ADMIRALTY and PRIZE JURISDICTION COURT.

Vice-Admiral, the Governor-General. *Judge*, ($600) Hon. James McDonald, Chief Justice. *Acting Advocate General*, Wm. Twining, R. H. Eaton; *Antigonish*, H. H. Bligh; *Wallace*, Hon Alex. McFarlane; *Truro*, Ebenezer F. Munro; *Pictou*, John D. McLeod; *Guysborough*, Stewart Campbell; *Windsor*, W. H. Blanchard; *Arichat*, Wm. R. Butler; *Liverpool*, Geo T. Moore; *Bridgewater*, Hon W. Owen. *Registrar*, Jas W. DesBarres. *Deputy Registrar*, B H. Eaton. *Marshal*, Wm Twining. *Advocates and Proctors*, the Barristers and Attorneys of the Supreme Court. *Interpreter and Translator*, F. Sumichrast. *Bank of Deposit*, The Bank of British North America.

SIMSON'S LINIMENT is used both Externally and Internally.

NOVA SCOTIA PRINTING CO.—Books, Pamphlets, Re

OFFICERS AND TERMS OF THE COUNTY COURT.

Judges.	Places at which Courts are held.	Times of Holding Courts.	Clerks.
1. James W. Johnston... ($2,400)	Halifax. Md. Maquodoboit.	2nd Tuesdays of January, June and October. 2nd Tuesday of May and 3rd T	

SCOTIA PRI

Law and Custom House Blanks at T. C. ALLEN & CO.

OFFICERS AND TERMS OF THE COUNTY COURT.

Judges.	Places at which Courts are held.	Times of Holding Courts.	Clerks.
1. James W. Johnston... ($2,400)	Halifax.	2nd Tuesdays of January, June and October.	S. H. Holmes......
	Md. Musquodoboit.	2nd Tuesday of May and 3rd Tuesday of September.	....
	Tangier.	4th Tuesday of April and 1st Tuesday of November.	
2. Mather B. DesBrisay.. ($2,000)	Lunenburg.	1st Tuesday in December.	W. J. Dauphinee.
	Bridgewater.	3rd Tuesday in September.	
	Chester.	4th Tuesday in June.	....
	Liverpool.	2nd Tuesdays in February and May and 1st Tuesday in November.	T. J. Farrell.
	Shelburne.	Last Tuesday in April and 3rd Tuesday in October.	William J. Bell.
	Barrington.	3rd Tuesday in January.	
3. Alfred W. Savary..... ($2,000)	Annapolis.	2nd Tuesday of March and 1st Tuesday of August.	R. J. Uniacke.
	Bridgetown.	1st Tuesday of December.	
	Digby.	1st Tuesday of February and 1st Tuesday of September.	W. B. Stewart.
	Clare.	3rd Tuesday of April.	
	Yarmouth.	[illegible]th Tuesday of April and 1st Tuesday of October.	James Huntington.
4. George A. Blanchard.. ($2,000)	Kentville.	3rd Tuesday of January and 1st Tuesdays of May and November.	Chas. F. Rockwell.
	Windsor.	1st Tuesdays of February and August and 4th Tuesday of November.	Isaac Carver.
	Truro.	4th Tuesdays of February and August and 2nd Tuesday December.	E. W. Hamilton.
5. Wm. A. D. Morse..... ($2,000)	Pictou.	4th Tuesday of January and 1st Tuesday of August.	David Matheson.
	New Glasgow.	4th Tuesday of February and 4th Tuesday of August.	
	Amherst.	4th Tuesday of March and 2nd of Tuesday November.	Arthur Davidson.
	Pugwash.	2nd Tuesday of September.	....
	Parrsborough.	1st Tuesday in May, and 1st Tuesday in December.	
6. Angus McIsaac. ($2,000)	Port Hood.	1st Tuesday in July and 3rd Tuesday in November.	John McKay.
	Antigonish.	4th Tuesday in April and 2nd Tuesday in November.	J.C.McKinnon, M.D.
	Guysborough.	4th Tuesday in March and 1st Tuesday in September.	James E. Hart.
	St. Mary's.	1st Tuesday in May and 1st Tuesday in November.	W. D. R. Cameron.
7. Barclay E. Tremain... ($2,000)	Sydney.	4th Tuesday of January and 1st Tuesday of July.	Saml. J. Brookman.
	Baddeck.	2nd Tuesday of February and 2nd Tuesday of November.	A. Taylor, Jr.
	Arichat.	1st Tuesday of March and 1st Tuesday of September.	D. O'C. Madden.

MacGREGOR & KNIGHT, Wholesale and Retail Stationers.

...SCOTIA PRINTING CO., Cor. Sackville & Granville Sts.

Clergymen use PUTTNER'S EMULSION OF COD LIVER OIL.

BARRISTERS AND ATTORNIES OF THE SUPREME COURT OF NOVA SCOTIA.

NAMES.	Admitted Attorneys.		Residence.
Hugh Hartshorne, DCL.,	24 July,	1827	Halifax.
William H. Keating,	28 Oct.	1828	Halifax.
Henry Pryor, DCL., QC.	25 Jan.	1831	Halifax.
Thomas B. Akins, DCL.	4 May,	1830	Halifax.
Nepean Clarke,	1 Nov.	1831	Halifax.
A. M. Uniacke, DCL.,	29 Oct.	1833	England.
Hon. R. B. Dickey, QC.,	22 Jan.	1833	Amherst.
Daniel Owen,	30 April,	1833	Lunenburg
Henry A. Grantham, QC.	29 Oct.	1833	Yarmouth.
John D. Kinnear,	25 July,	1835	Amherst.
Ebenezer F. Munro,	14 Jan.	1836	Truro.
David Matheson,	1 Nov.	1836	Pictou, Proth'y
Peter Lynch, QC.,	1 Nov.	1836	Halifax.
Henry P. Hill,	18 Jan.	1837	Antigonish, Sh
James Fogo, QC.,	2 May,	1837	Pictou.
Hon S. L. Shannon, QC.,	16 Jan.	1839	Halifax.
~~Henry C. D. Twining,~~	31 May,	1838	Halifax.
James Robert Prescott,	30 April,	1839	Kentville.
Edward A. Pyke,	24 July,	1838	Cornwallis.
John C. Wade, QC.,	28 July,	1840	Digby.
James Murray,	27 April,	1841	Yarmouth.
Alfred F. Haliburton,	19 April,	1842	Baddeck.
John D. McNutt,	29 April,	1842	Truro.
T. D. Ruggles, QC.,	18 April,	1843	Bridgetown.
Hon. P. C. Hill, DCL, QC.	7 May,	1844	England.
Hon. [illegible] Thorne,	23 July,	1844	Kentville.

NAMES.	Admitted Attorneys.		Residence.
Hon A. McFarlane, QC.,	5 Dec.	1843	Wallace.
Charles James Stewart,	7 May,	1844	Amherst.
Edward P. Nutting,	7 May,	1844	Truro.
William R. Cutler,	23 July,	1844	Arichat.
John McKinlay,	23 July,	1844	Pictou.
Francis S. Beamish,	28 July,	1846	Halifax.
James Thomson, QC.,	26 July,	1846	Halifax.
Edward C. Cowling,	29 Nov.	1847	Annapolis.
William Twining,	4 Dec.	1848	Halifax.
Isaac J. Wylde,	23 July,	1849	Halifax.
William H. Blanchard,	3 Dec.	1849	Windsor.
M H. Richey, QC.,	3 Dec.	1849	Halifax.
William B. Chandler,	26 July,	1836	Arichat.
Benjamin G. Gray,	22 Dec.	1851	Halifax.
Daniel McDonald, QC.	21 April,	1851	Antigonish
J. N. S. Marshall, QC.	21 July,	1851	Liverpool.
P. S. Hamilton,	22 Dec.	1851	B. Columbia.
Lewis W. Desbarres,	19 April,	1852	Halifax.
George A. McKenzie,	22 Dec.	1851	Dartmouth.
Robt. G. Haliburton, QC.	25 July,	1853	Ottawa.
Thomas J. Wallace,	28 Nov.	1853	Halifax.
O. S. Weeks,	28 Nov.	1853	Do.
Wm. M. Fullerton, QC.	25 July,	1856	Amherst.
Hon H A N Kaulbach QC,	3 Dec.	1855	Lunenburg.
Brenton H. Collins,	3 Dec.	1855	England.
George Campbell,	3 Dec.	1855	Truro.

NAMES.	Admitted Attorneys.		Residence.
[illegible]	1 Dec.	1856	Halifax.
A. J. White, Reg. Dds.	11 May,	1857	Do.
Thos W. Chesley,	11 May,	1857	Bridgetown.
John T. Smith,	11 May,	1857	Amherst.
Robie Uniacke,	9 Aug.	1858	Halifax.
Jas. W. K. Johnston,	4 Jan.	1859	Halifax.
N. W. White, QC.,	4 Jan.	1859	Shelburne.
Hon. Wm Miller, QC.,	31 May,	1860	Arichat.

NAMES.	Admitted Attorneys.		Residence.
Robert N Henry,	2 May,	1865	Antigonish.
Robie S. Morse,	2 May,	1865	Amherst.
James A. Fraser,	9 Aug.	1864	New Glasgow.
Albert Morse,	10 May,	1864	Bridgetown.
Douglas B. Woodworth,	24 Oct.	1865	Kentville.
Chas. J. Townshend, QC.	8 May,	1866	Amherst.
Thomas Ritchie,	8 May,	1866	Halifax.

[illegible]	1 Dec.	1856	Halifax.
A. J. White, Reg. Dds.	11 May,	1857	Do.
Thos W. Chesley,	11 May,	1857	Bridgetown.
John T. Smith,	11 May,	1857	Amherst.
Robie Uniacke,	9 Aug	1858	Halifax.
Jas. W. K. Johnston,	4 Jan.	1859	Halifax.
N. W. White, QC.,	4 Jan.	1859	Shelburne.
Hon. Wm Miller, QC.,	31 May,	1860	Arichat.
Stephen L. Purves,	23 July,	1859	N.Sydney, C.B
Henry W. Johnston,	21 Nov.	1860	Halifax.
Edward D. Tremain,	31 May,	1860	Port Hood
John W. Ouseley,	31 May,	1860	Windsor.
Thomas C. Hill,	25 July,	1860	Sydney, C.B.
Saml. MacDonnell, QC.	8 April,	1860	Port Hood.
Israel Longworth,	6 Dec.	1861	Truro.
William H. Hill,	12 May,	1862	Halifax.
Samuel H. Gray,	11 Dec.	1862	Annapolis.
William F. McCoy, QC.	29 April,	1863	Halifax.
Malachy B. Daly,	10 May,	1864	Do.
Joseph Coombes,	10 May,	1864	Halifax.
Frederick W. Bent,	24 July,	1863	N.W.Territor's
Brenton H. Eaton, QC.,	11 Oct.	1864	Halifax.
W. D. Sutherland,	7 Dec.	1864	Windsor.
John Y. Payzant,	7 Dec.	1864	Halifax.
Robert Motton,	7 Dec.	1864	Do.
William H. Owen, QC.,	23 Mar.	1864	Bridgewater.
James G. Foster,	10 May,	1864	Halifax.
Simon H. Holmes, QC.,	9 Aug.	1864	Halifax.
John M. Viets,	10 May,	1864	Digby.
James H. Hearn,	2 May,	1865	Sydney, C. B.
Murray Dodd, QC.	2 May,	1865	Do.

Robert N Henry,	2 May,	1865	Antigonish.
Robie S. Morse,	2 May,	1865	Amherst.
James A. Fraser,	9 Aug.	1864	New Glasgow.
Albert Morse,	10 May,	1864	Bridgetown.
Douglas B. Woodworth,	24 Oct.	1865	Kentville.
Chas. J. Townshend, QC.	8 May,	1866	Amherst.
Thomas Ritchie,	8 May,	1866	Halifax.
John D. McLeod,	6 Dec.	1866	Pictou.
Hon Lawrence G. Power	7 Dec.	1866	Halifax.
Frederick J. Tremain,	22 Oct.	1867	Halifax.
Sandford H. Pelton,	22 Oct.	1867	Yarmouth.
Joseph J. Moore, LLB.,	22 Oct.	1867	Kentville.
W. Inglis Moffatt,	22 Oct.	1867	Amherst.
Edwin D. King,	7 Dec.	1867	Halifax.
George H. Elliott,	18 May,	1868	Pictou.
Edm. J. Cogswell, LLB.	27 July,	1868	Kentville.
C Beverley Bullock,	8 Aug.	1868	Halifax.
E. Tilton Moseley, QC.,	26 Aug.	1868	Sydney, C. B.
Martin J. Griffin,	26 Aug.	1868	Ottawa.
Harris H. Bligh, QC.,	2 Nov.	1868	Antigonish.
Fred. A. Lawrence,	27 April,	1869	Truro.
Charles E Ratchford,	2 Aug	1869	Amherst.
Aubrey Blanchard,	2 Aug.	1869	Windsor.
George T. Moore, QC.,	12 Aug.	1869	Liverpool.
John M. Jones,	30 Oct.	1869	Halifax.
Jas. W. Bingay, QC.,	30 Oct.	1869	Yarmouth.
Jacob M. Owen,	30 Oct.	1869	Annapolis.
Thos. E. Corning,	30 Oct.	1869	Yarmouth.
John P. Chipman, QC.,	30 Oct.	1869	Kentville
Jason M. Mack,	31 Oct.	1869	Liverpool.
Chas. E. DeWolf,	19 July,	1870	Windsor.

Conveyancing Paper at T. C. ALLEN & CO.'S.

NOVA SCOTIA PRINTING CO.—Legal Blanks of all Kinds.

MacGREGOR & KNIGHT, Corner Granville and Duke Streets.

SIMSON'S is the Best White or any other Colored LINIMENT.

NAMES.	Admitted Attorneys.	Residence.
George W. Ritchie,	19 July, 1870	Halifax.
Thos. C. Shreve, Q.C.	19 July, 1870	Digby.
Leander S. Morse,	19 July, 1870	Bridgetown.
Stephen B. Murray,	30 Dec. 1870	Yarmouth.
Wm. Robert Foster,	31 Dec. 1870	Halifax.
John Ervin, Jr.,	31 Dec. 1870	Bridgetown.
Robert W. Davis	31 Dec. 1870	Halifax.
Thomas B. Flint, Sheriff,	6 Dec. 1871	Yarmouth.
Chas. S. Harrington, QC.	16 Oct. 1871	Halifax.
Wallace Graham, QC.,	9 Dec. 1871	Halifax.
Geo. H. King,	9 Dec 1871	Windsor.
Alex H. McGillivray,	31 Jan. 1872	Guysboro'.
Nicholas H. Meagher, QC,	17 July, 1872	Halifax.
Charles J. Macdonald,	6 Feb. 1871	Do.
J. H. Frith,	31 Dec. 1872	Omaha.
J. Johnston Hunt,	17 July, 1872	Halifax.
Barclay Webster,	17 July, 1872	Kentville.
Colin N. Campbell,	17 July, 1872	Baddeck.
Rufus A. Tremain,	14 Dec. 1872	Guysboro'.
Benjamin Russel,	1 May, 1873	Halifax.
Robert Sedgwick, QC,	19 July, 1873	Halifax.
Byron A. Weston,	19 July, 1873	Do.
John M. Geldert,	26 July, 1873	Do.
Duncan C. Fraser,	22 July, 1873	New Glasgow.
Norman J. Layton,	4 Dec. 1873	Truro.
John M. Chisholm,	4 Dec. 1873	Halifax.
Harry T. Harding,	8 Jan. 1874	Maitland.
Hugh McD. Henry, QC.		Halifax.

NAMES.	Admitted Attorneys.	Residence.
Samuel A. Chesley,	3 Dec. 1873	Lunenburg.
Donald Gillies,	20 July, 1874	Port Hood.
John G. Pyke,	23 July, 1874	Liverpool.
Geo. Bingay,	23 July, 1874	Yarmouth.
Angus McGillivray,	23 July, 1874	Antigonish.
Danl. M. Owen,	8 Aug, 1874	Lunenburg.
Seymour E. Gourley,	24 July, 1874	Truro.
James J. Stewart,	24 July, 1874	Halifax.
E. Sydney Crawley,	4 Jan, 1874	Wolfville.
Fletcher B. Wade,	20 July, 1875	Bridgewater.
George A. Ross,	20 July, 1875	Lunenburg.
Edwin Ruggles,	20 July. 1875	Bridgetown.
John B. Mills,	20 July, 1875	Annapolis.
John T. Bulmer,	21 July, 1875	Halifax.
Joseph P. Costin,	22 July, 1875	Halifax.
J. A. Gillies,	24 Aug, 1875	Sydney, C. B.
J. W. Longley, Atty Gen.	10 Sept, 1875	Halifax.
Chas D. MacDonald,	6 Nov, 1875	Picton.
J. G. Hennigar Parker,	11 Dec, 1875	Bridgetown
J. Medley Townshend,	16 Dec, 1875	Amherst.
William T. Pipes,	16 Dec. 1875	Amherst.
George K. Smith,	29 Dec. 1875	Halifax.
Charles R. Smith,	10 Jany, 1876	Amherst.
W. E. Roscoe,	19 May, 1876	Kentville.
G. T. Bohaker,	19 April. 1876	Annap. Royal.
James D. Ross,	13 Dec. 1876	Truro.
John W. Wallace,	13 Dec. 1876	Wolfville.
Alex C. Patterson	13 Dec. 1876	Truro.

E. S. PRESTING CO.—Mail Ord. supplied promptly.

Archd. C. Blanchard,	13 Dec. 1876	Shelburne.
Archd. J. Sinclair,	13 Dec. 1876	Halifax.
William L. Barss,	13 Dec 1876	Do.
Jonathan Parsons,	13 Dec. 1876	Do.
Geo. H. Fielding,	14 Dec. 1876	Do.
Saml. D. McLennan,	13 Dec. 1876	Truro.
J. J. McCabe,	21 Dec. 1876	Baddeck.
John McGillivray,	14 Jan. 1877	[illegible]

William A. Dickson,	12 Dec. 1878	Pictou.
David A. Hearn,	12 Dec. 1878	Arichat.
Frederick Mosley,	Dec. 1878	Pictou.
Charles E. Tanner,	28 Dec. 1878	Sydney.
David J. Kennelly,	10 Dec. 1879	Cape Breton.
Wm. Addison Mills,	10 Dec. 1879	Halifax.
Jos. Wm. Ed. Darby	10 Dec. 1879	[illegible]

Archd. J. Sinclair,	13 Dec.	1876	Halifax.
William L. Barss,	13 Dec	1876	Do.
Jonathan Parsons,	13 Dec.	1876	Do.
Geo. H. Fielding,	14 Dec.	1876	Do.
Saml. D. McLennan,	13 Dec.	1876	Truro.
J. J. McCabe,	21 Dec.	1876	Baddeck.
John McGillivray,	14 Jan.	1877	New Glasgow.
Robert G. Munro,	2 Aug.	1877	Digby.
Hugh McKenzie,	13 Aug.	1877	Truro.
W. Medford Christie,	13 Aug.	1877	Windsor.
Frederick Peters,	9 Nov.	1877	P. E. Island.
Charles H Tupper,	15 Dec.	1877	Halifax.
Jas J. Ritchie, Jr., LL.B.,	15 Dec.	1877	Do.
James M. Oxley,	15 Dec.	1877	Ottawa.
Angus S. McGillivray,	15 Dec.	1877	Parrsboro'.
George Johnson,	15 Dec.	1877	Toronto.
Stephen Rand,	18 Dec.	1877	Saint John.
William Curry,	19 Dec.	1877	Windsor.
John A. MacDonald,	19 Dec.	1877	Baddeck.
Henry W. C. Boak,	12 June	1878	Halifax.
Blowers Archibald,	19 June	1878	North Sydney.
Arthur R. Dickey,	27 July,	1878	Amherst.
Alexander Macdonald,	29 July,	1878	Halifax.
Robert L. Borden,	5 Aug.	1878	Do.
Francis H. Bell, B.A.	8 Aug.	1878	Do.
William B. Ross,	20 Aug,	1878	Do.
James McG. Stewart,	20 Aug.	1878	Pictou.
John T. Ross,	23 Nov.	1878	Halifax
Walter S Doull, B.A.	30 Nov.	1878	Do.
Frederick P. Outram,	10 Dec.	1878	Do.

William A. Dickson,	12 Dec.	1878	Pictou.
David A. Hearn,	12 Dec.	1878	Arichat.
Frederick Mosley,	Dec.	1878	Pictou.
Charles E. Tanner,	28 Dec.	1878	Sydney.
David J. Kennelly,	10 Dec.	1879	Cape Breton.
Wm. Addison Mills,	10 Dec.	1879	Halifax.
Jos. Wm. Ed. Darby,	10 Dec.	1879	Winnipeg.
Daniel McNeil	13 Dec.	1879	Port Hood.
Jas. Noble Shannon,	13 Dec.	1879	Halifax.
Colin Chisholm,	13 Dec.	1879	Sydney, C. B.
Howard Clarke,	13 Dec.	1879	Halifax.
Wilson W. McLellan,	13 Dec.	1879	Do.
Fenwick W Johnston,	13 Dec.	1879	Do.
Geo. Ritchie,	15 Dec.	1879	Do.
John L McDougall,	17 Dec.	1879	Pugwash.
Albert J. S. Copp,	16 Feb.	1880	Digby.
P. Carteret Hill, Jr.,	5 May,	1880	Halifax.
John Menger,	17 May,	1880	Do.
Colin F McIsaac,	12 June,	1880	Antigonish.
Z. A. Lash, QC.,	24 June,	1880	Toronto.
F. H. Gisborne,	24 June,	1880	Ottawa.
John H. Sinclair,	31 June,	1880	New Glasgow.
Albert Peters,	2 Nov.	1880	Halifax.
H. Percy Scott, M A.	16 Dec.	1880	Windsor.
William Minet de Blois,	16 Dec.	1880	Annapolis.
W. E. McLellan, LL B.	21 Dec.	1880	Pictou.
Thos. Francis O'Brien,	28 Dec.	1880	Halifax.
Fred. P. Bligh,	13 Jan.	1881	Do.
William E Marshall,	20 Jan.	1881	Shelburne.
John Chisholm,	28 Feb.	1881	Antigonish.
John S. Maynard,	24 April,	1881	Windsor.

Pens and Ink a Specialty with T. C. ALLEN & CO.

McGREGOR & KNIGHT, Corner Granville and Duke Streets.

NOVA SCOTIA PRINTING CO., Cor. Granville & Sackville Sts.

Doctors Use and Prescribe PUTTNER'S EMULSION.

NAMES.	Admitted Attorneys.	Residence.
Charles Hudson Smith,	14 July, 1881	Halifax.
Melaim U. LeNoir,	14 July, 1881	Do.
James Norbet Lyons,	19 July, 1881	Do.
Walter E. Meynell,	19 Dec. 1881	Do.
W. Frederick Donkin,	19 Dec. 1881	Amherst.
Alfred Whitman, BA.,	20 Dec. 1881	Halifax.
B. Franklin Pearson,	24 Dec. 1881	Do.
Frederick G. Muggah,	12 Jan. 1882	Sydney.
Robt. E. Harris,	17 Jan. 1882	Yarmouth.
William B. McSweeney,	8 Mar. 1882	Halifax.
Thomas L. McKenna,	18 April, 1882	N. Sydney.
Hugh E. Gillis,	25 May, 1882	Annapolis.
John W. Hickman,	27 May, 1882	Amherst.
W. B. Almon Ritchie,	5 June, 1882	Annapolis.
John H. Jamieson	7 Nov. 1882	Port Hood.
Herbert H. Whittier	7 Nov. 1882	Shelburne.
Alfred G. Morrison	5 Dec. 1882	Halifax.
Edgar N. Clements	12 Dec. 1882	Yarmouth.
Firman McClure	12 Dec. 1882	Truro.
Fred F. Forbes	27 Dec. 1882	Winnipeg.
Francis G. Forbes	8 Jan. 1883	Halifax.
Edmund L. Newcombe	9 Jan. 1883	Kentville.
William F. McPhie	10 Jan. 1883	Antigonish.
Arthur Drysdale	13 Jan. 1883	Halifax.
John U. Ross	13 Jan. 1883	Pictou.
Sydney Wilbert Smith	13 Jan. 1883	Maitland.
Frederick A. Marsters,	13 Jan. 1883	Kentville.
J. Leslie Jennison,	3 Feb. 1883	New Glasgow.
Joseph A. Smith,	16 Feb. 1883	Clare.
H. W. Newlands,	24 Mar. 1883	Winnipeg.
John McDougall,	31 Mar. 1883	Halifax.
George H. Murray,	16 May, 1883	North Sydney.
Christr. P. Chisholm.	3 July, 1883	Antigonish.
Horace L. Beckwith,	26 Nov. 1883	Halifax.
Fred. C. Rand,	13 Dec. 1883	
Charles A McCully,	7 Dec. 1883	Truro.
Frederick T. Congdon,	7 Dec. 1883	Halifax.
Wesford R. M. Hartlen,	18 Dec. 1883	Do.
Jacob L. Barnhill,	16 May, 1884	Do.
Wallace McDonald,	29 Nov. 1884	Do.
Charles Currie Gregory,	29 Nov. 1884	Antigonish.
J. Adam Sedgewick, BA.	9 Dec. 1884	Halifax
Rich C. Weldon, Dean Halifax Law School,	9 Dec. 1884	Do.
Wm Bernard Wallace,	18 Dec. 1884	Do.
Lewis Chipman,	20 Dec. 1884	Yarmouth.
Welsford Black Ives,	23 Dec. 1884	New Glasgow.
Patrick C. C. Mooney,	30 Dec. 1884	Halifax
H. Ruggles, BA.	9 Jan. 1885	Bridgetown.
Wm F. Parker,	10 Jan. 1885	Halifax
H. Percy Blanchard,	10 Jan. 1885	Windsor, N.S.
James F. McLean,	15 Jan. 1885	New Glasgow.
Charles Morse,	17 Jan. 1885	Shelburne.
Wm P. Shaffner,	23 May. 1885	Kentville.
Allan V. Wade,	8 Dec. 1885	Digby.
Alfred E. Silver,	8 Dec. 1885	Halifax.

NOVA SCOTIA PRINTING CO.—Billheads, Statements, etc.

BELCHER'S FARMER'S

NAMES.	Admitted Attorneys.	Residence.
Hubert A. Hensley,	8 Dec. 1885	Windsor.
Stanley R. Thompson,	8 Dec. 1885	Victoria, B. C.
Orlando P. Daniels,	22 Dec. 1885	Bridgetown.
William J. Tupper,	4 Jan. 1886	Winnipeg.
William H. Brownrigg,	12 Jan. 1886	Bridgewater
Arthur Campbell,	12 Feb. 1886	Truro.
Walter Crowe,	16 Feb. 1886	Sydney, C. B.
Wm R. McCully,	13 Mar. 1886	Amherst.
Wm G. Parsons,	6 July 1886	

NOVA SCOTIA PRINTING CO.—Billheads, Statements, etc.

NAMES.	Admitted Attorneys.		Residence.
Hubert A. Hensley,	8 Dec.	1885	Windsor.
Stanley R. Thompson,	8 Dec.	1885	Victoria, B. C.
Orlando P. Daniels,	22 Dec.	1885	Bridgetown.
William J. Tupper,	4 Jan.	1886	Winnipeg.
William H. Brownrigg,	12 Jan.	1886	Bridgewater.
Arthur Campbell,	12 Feb.	1886	Truro.
Walter Crowe,	16 Feb.	1886	Sydney, C. B.
Wm R. McCully,	13 Mar.	1886	Amherst.
Wm G. Parsons,	6 July	1886	

Form of Affidavit to be annexed to any account or claim rendered by a creditor to an Executor or Administrator.

A. B. of ———, maketh oath and saith, that the foregoing paper writing doth contain a true and correct account of his demand against the estate of ———, deceased, and that all the credits to which the deceased was honestly and justly entitled, so far as deponent believes, have been given on said account; and that the balance of ——— is justly and truly owing to deponent.

Sworn before me at ———, this ——— day of ———, A. D., 18—.

A. B.

REVISING OFFICERS UNDER NEW FRANCHISE BILL.

A. W. Savary, County Judge.....Annapolis.
H. H. Bligh, Barrister.....Antigonish.
Norman J. Layton, Barrister.....Colchester.
W. A. D. Morse, Co. Judge.....Cumberland.
James H. Hearn, Barrister.....Cape Breton.
A. W. Savary, Co. Judge.....Digby.
A. H. McGillivray, Barrister.....Guysboro.
Brenton H. Eaton, Barrister.....Halifax.
Charles Edgar DeWolfe, Barrister.....Hants.
John L. McDougall, Barrister.....Inverness.
George A. Blanchard, Co. Judge.....Kings.
Daniel M. Owen, Barrister.....Lunenburg.
John McGillvray, Barrister.....Pictou.
G. Thomas Moore, Barrister.....Queens.
Wm. R. Cutler, Barrister.....Richmond.
Frank Blanchard, Barrister.....Shelburne.
B. E. Tremain, Co. Judge.....Victoria.
J. Wentworth Bingay, Barrister.....Yarmouth.

T. C. ALLEN & CO., FORMERLY BURBIDGE & ALLEN.
NOVA SCOTIA PRINTING CO., Cor. Sackville & Granville Sts.
MacGREGOR & KNIGHT, School Books, Wholesale and Retail.

IMAGE EVALUATION
TEST TARGET (MT-3)

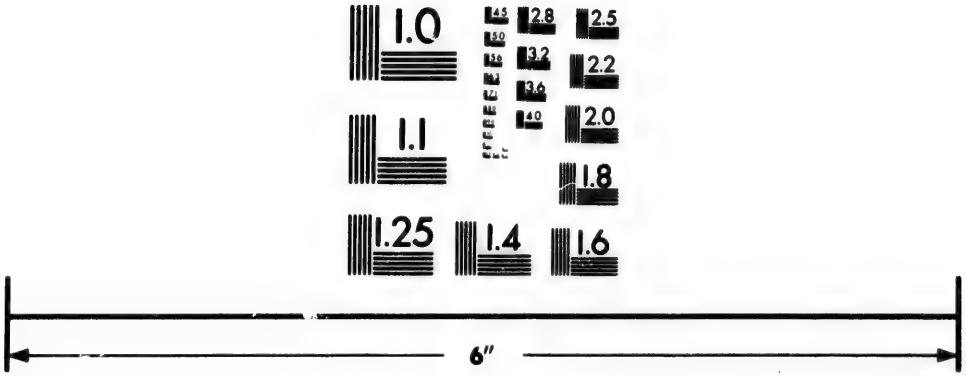

Photographic
Sciences
Corporation

23 WEST MAIN STREET
WEBSTER, N.Y. 14580
(716) 872-4503

2.8
2.5
3.2
3.6
2.2
2.0
1.8
1.1
1.0

Best Wool Oil and Axle Grease, BALDWIN & SON.

COURTS OF PROBATE AND REGISTRARS OF DEEDS.

Counties.	Judges of Probate.	Registrars of Probate.	Registrars of Deeds.
Annapolis	E. C. Cowling.	Fredk. Leavitt.	Edmund Bent.
Antigonish	A. McIntosh, M.D.	Edw. Cunningham.	C. N. Harrington.
Cape Breton	L. E. Tremain.	Joseph A. Gillies.	John Gillies.
Colchester	E. F. Munro.	G. Campbell.	James K. Blair.
Cumberland	J. D. Kinnear.	W. M. Fullerton.	James E. Purdy.
Parrsborough	.....	.....	A. T. Clarke, M.D.
Digby	John Holdsworth.	Francis Hutchison.	Chas McC. Campbell
Guysboro'	Burton Jost.	E. I. Cunningham.	Wm. Sutherland.
" St. Mary's	Don. McDonald.	Wm. D. R. Cameron.	W. D. R. Cameron.
Halifax	Hon. S. L. Shannon, Q. C.	James G. Foster.	Alonzo J. White.
.....	C. E. DeWolfe.	.....	.....
Hants	E. D. Tremain.	Walter Rickards.	David Hamilton.
Inverness	G. A. Blanchard.	Donald McDonald.	J. A. McDonald.
Kings	S. A. Chesley.	Henry Lovett.	Saml. Chipman.
Lunenburg	.....	Wm. A. Gaetz.	Henry Bailey.
Chester	James Fogo, Q. C.	.....	Geo. E. DeWitt, M.D.
Pictou	J. N. S. Marshall.	Jno. Hamilton Lane.	Jno. Ferguson.
Queens	W. R. Cutler.	Nathaniel Freeman.	N. Freeman.
Richmond	Robt. G. Irwin.	D. O'C. Madden.	Thomas T. Jean.
Shelburne	.....	Wm. R. Thomson.	Wm. R. Thomson.
.....	Josiah Coffin.	.....	Dep. do. R. A. Bruce
" Barrington	L. G. Campbell.	F. W. Homer.	F. W. Homer.
Victoria	James Murray.	A. F. Halliburton.	A. Taylor.
Yarmouth		H. A. Grantham.	Miss A. Murray.

Commissioners Residing without the Province, and appointed to do Acts without the Province, under Sec. 54, Chap. 96, R. S.

ENGLAND.

Alfred Heales, 45 Carter's Lane, Doctors' Commons..London
Eustace Anderson, 17 Ironmongers Lane..... "
Edward Webb..... "
Thos. Sanford Ralph, 9 Throgmorton Street..... "
William Annand..... "
Alex. Gillespie, jr. ..... "
Seaton F. Taylor, 5 Grays Inn Square. ..... "
Wm. D. Treshfield, 5 Bank Buildings..... "
John A. Matieson Austen, Treaisdo..... "
Wm. Law Gane, 54½ Bishopgate Street within..... "
Henry F. Pollock, 4 Great Winchester St..... "
John Hands, 6 Queen Victoria St..... "
Frederick Parish..... "
Dudley Wm. Beresford, Leathtey, Ironfields..... "
Thos. Wm. Bischoff, 4 Great Winchester St..... "
Robert Thomas Lattey, 16 Devonshire Square, Bishopgate Street..... "
Wm. R. A. Kime, 49 Bedford Row..... "
Edward Harry Adcock..... "
James H. Dodgson ..... "
Philip H. Coxe, 4 Great Winchester St.....Liverpool
Geo. Thos. Haigh.....
J. H. S. Dyke, Canadian Immigration Agent.
Wm B. M. Bird, 5 Grays Inn Square. ..... Tunbridge Wells
Sydney Cheale..... "
Richard Thomas Andrew Smith, No. 1 Calverly Mount.....

SIMSON'S stands head and shoulders above any other LINIMENT.

NOVA SCOTIA PRINTING CO., HALIFAX.

T. C. ALLEN & CO., Manufacturing Stationers, HALIFAX.

SCOTLAND.

Alex. Patterson Purves.....Edinburgh
Hugh James Rollo, 14 Young St..... "
Wm. Alex. McLaren, Writer to the Signet..... "
Wm. Beagom Patterson.....Glasgow

IN THE DOMINION OF CANADA.

ONTARIO.

Davidson Black.....Toronto.

QUEBEC.

Philip S. Ross, 182 St. James St.....Montreal
Hon. Levi Ruggles Church..... "
John Popham..... "
Fred. Styles Lyman..... "
Arch. Wm. Stevenson..... "
Avila Bourbonniere, 83 Rue St., Jacques..... "
James Nasmith Greenshields..... "
J. Aylwin Creighton..... "
George R. Locker..... "
M. M. Tait..... "
Samuel C. Fatt..... "
O'Hara Baynes..... "
John C. Griffin..... "
Edward Graves..... "
Charles Cushing..... "
John Sprott Archibald..... "
Alex Fowler Riddell..... "
P. C. Beachesne, N. P.....Carleton, P.Q.
Henry James Morgan.....Ottawa
R. J. Meakstead..... "
Theophilus H. Oliver.....Quebec.
Michael Esdras Bernier..... "

NEW BRUNSWICK.

Alfred H. Demille.....St. John, N.B.
X. Herbert Vail..... "
George M. Burbridge..... "
John Kerr..... "
Augustus P. Rolph..... "
Stephen Rand..... "
Warren C. Winslow..... "
Charles A. Stockton..... "
Edmund G. Kaye..... "
Saml Gay Morse.....Hopewell, Albert Co

PRINCE EDWARD ISLAND.

Thomas Kelly.....Summerside

MANITOBA.

Wm. E. McLellan.....Winnipeg
James W. E. Darby.....
William Johnston Tupper.....Winnipeg.

INDIA.

Lieut. Genl. Donald M. Stewart.....Bengal
Major Genl. Michael A. S. Bidduiph..... "

UNITED STATES OF AMERICA.

Arthur J. McLeod.....Boston
Jas B. Bell..... "
Edwd J. James..... "
Stillman B. Allen..... "

McGREGOR & KNIGHT, Stationery, &c., 143 Granville Street.

Most complete Printing Establishment in Nova Scotia.

JAMES McBEAN & SON, Elmira's Small Cut Chew.

Frank Seaman	Boston.
Alfred D. Foster	"
Joseph A. Harris	"
Samuel Jennison	"
Charles A. Shaw	Minneapolis.
Charles Hall Adams	Boston
Hector Baxter	New York
E. A. Greeley	"
Fred. P. Fairbanks	"
W. E. Scovill, 120 Broadway	Philadelphia.
Joseph B. Braman	Bay City, Michigan
Thomas J. Hunt	Washington
Graeme M. Wilson	Chicago
Joseph J. R. Plant	
Philip A. Hoyne	

Commissioners Residing in the Province of Nova Scotia to do Acts within the Province.

FOR THE PROVINCE OF QUEBEC.

N. H. Meagher	Halifax
Thomas Ritchie	"
James Jack	"

FOR THE PROVINCE OF ONTARIO.

Thomas Ritchie	Halifax
Edgar N. Clements	Yarmouth.

FOR THE PROVINCE OF NEW BRUNSWICK.

J. M. Chisholm	Halifax
James Jack	"
Charles R. Smith	Amherst

FOR THE PROVINCE OF P. E. ISLAND.

James Jack	Halifax

FOR THE STATE OF MASSACHUSETTS.

Byron A. Weston	Halifax

FOR NEWFOUNDLAND.

Jonathan Parsons	Halifax.

CORONERS.

COUNTY OF ANNAPOLIS—Gilbert F. Ditmars, Steph Crosscup, Isaac B. Bonnett, John Woodburry, M.D., Zebediah Crosscup, Rob J. Ellison, M.D., Jno Bohaker, Isaac Dunn, Saml C. Rope, Weston A. Fowler, Henry F. Burns, Samuel Primrose, M.D., Charles W. Parker John Charlton, Leander R. Morse, Israel Parker, Alfred Winchester Saml N. Miller, Geo Gibson, Russell Withers, Jas Dennison, M.D.

COUNTY OF ANTIGONISH—William H. Macdonald, M.D., Edmun Corbett, Alex McIntosh, M.D., J. C. McKinnon, M.D.

COUNTY OF CAPE BRETON—Lauchlan Robertson, Dan McLar Ronald McDonald, Michael A. McDonald, M.D., R. A. H. McKeen, M. M.D., Charles Bent, M.D., J. L. Peppard, M.D., George Fulton, Da H. Muir, M.D., Jas Kerr, M.D., Isaac D. Cooke.

PUTTNER'S EMULSION Cures Nervous Prostration and Weakness.

NOVA SCOTIA PRINTING CO., HALIFAX.

School and College Text Books—T. G. ALLEN & CO.

COUNTY OF CUMBERLAND—Chas Ward, Jno T. Salter, H. A. Davison (*Parrsboro'*), Thos W. Jackson, R. J. Scott, Robt Mitchell, M.D., Benj S. Seaman, J. Wm. Cove, M.D., John C. Phillips, M.D., C. Allan Black, M.D., John Daley, Alex. C. Angus, M.D., Nehemiah Ayer, M D.

COUNTY OF DIGBY—Lemuel Morehouse, Charles E. Everett, Charles Payson, C. H. Denton, William H. Ellison, M D., John Daley. *Clare*—Anselm M. Comeau, Henry C. Sabean, John H. Harris, M.D., G. Barnaby, M.D.

COUNTY OF GUYSBORO'—*Guysborough District.*—Edw I. Cunningham, Jno Cumminger, Alex Falconer, M.D., W. H. Wylde.

COUNTY OF HALIFAX—Wm Pearson, M.D., Wm H. Weeks, M.D., Alfred Croucher, M.D., Andrew Cowie, M.D., C. E. Burnaby, Edward Farrell, M.D., John S. Brine, Thomas E. Chase, M.D., Thomas R. Almon, M D., John Somers, M.D., John Lingley, Finlay McMillan, M.D., D. DeW. Harrington, M.D., J. S. Lathern.

COUNTY OF HANTS—Jno A. Jenkins, F. N. Burgess, M.D., C. J. Gossip, M.D., Samuel M. Weeks, M.D., Arnold Santori, M.D., Saml. D. Brown, M.D, A. W. Thompson, M.D., Geo. W. Smith, M.D.

COUNTY OF INVERNESS—Duncan McLean, William Grant, John McIntosh, M.D., Donald Chisholm, M.D., A. K. McLean, M.D., John Cameron, M.D., J. W. McLean, M D., A. McLellan, M.D.

COUNTY OF KINGS—Holmes Masters, M.D., James S. Miller, M.D., George Hamilton, Harris O. McLatchey, M.D., Henry Lovett, Jas F. Palmer, James N. Fitch, M.D., Wm Y. Fullerton, M.D., Daniel B. Parker, H. B. Webster, M.D., W. S. Woodworth, M.D., A. R. Andrews, M.D., Chas F Cochran.

COUNTY OF LUNENBURG—Nelson Chesley, Charles Gray, M.D., Joseph Steverman, M.D., Chas Atkins, M.D., Henry S. Jost, Wm H. Owen, Jas. S. Calder, James E. Dauphine, Charles Lordly, George Ross, Henry Alders.

COUNTY OF PICTOU—David Matheson, Samuel A. Foster, Wm Fraser, M.D., George Murray, M.D., Lewis Johnston, M.D., Don. McGillivray, M.D., John Smith, M.D., Murdoch Sutherland, M.D., James R. Collie, M.D., John F. McDonald, M.D., Geo. J. McKenzie.

COUNTY OF QUEEN'S—Jas Forbes, M.D., Jas Collie, Jos B. Harlow, Colin Campbell, M. J. Drew, jr., Geo. W. Bell, M.D.

COUNTY OF RICHMOND—Edmund P. Flynn, Maurice Kavanagh, Wm Brymer, D. Grouchy.

COUNTY OF SHELBURNE—Wm J. Bell, Robert W. Freeman, Samuel W. Burns, M.D., James D. Densmore, M.D., J. J. Schrage, M.D.

COUNTY OF VICTORIA—Jno McLellan, S. G. A. McKeen, M.D. John L. Bethune, M.D

COUNTY OF YARMOUTH—*Yarmouth*—James C. Farish, M.D., Nat Hilton, A. M. Perrin, M.D., A. J. Morse, M D. *Argyle*—Matthew Grey, Forman Hatfield, Wm Barton, M.D., Wm. H. Bent, M.D., John Kirby, M.D.

General Printing of all kinds as cheap as possible.

MacGREGOR & KNIGHT, Stationery, &c., 105 Granville Street.

Commissioners for giving Relief to Insolvent Debtors and for taking Affidavits to hold to Bail.

COUNTY OF ANNAPOLIS—William Y. Foster, Jno Mills, Robert Mills, Edward Barteau, T. W. Chesley, Thos. C. Wheelock, Albert Beals, L. S. Morse, William Reardon, Richardson Harris, A. W. Corbett, Richard J. Uniacke, J. G. H. Parker, William Chipman, Albert Morse, Edwin Ruggles, John B. Mills, Timothy C. Bohaker, Wm Carleton, Charles Jacques, Henry Phinney, O. M. Taylor, Jas H. Whitman, O. T. Daniels, W. W. Clark, James Horsfall, A. W. Harris, J. M Owen, Fredk. Leavitt, John Ervin.

COUNTY OF ANTIGONISH—W. McPhee, C. P Chisholm, Edward Corbett, Alexander McInnis, John C. McKinnon, M.D., John Chisholm, Donald McDonald, David Condon.

Co. OF CAPE BRETON—C. E. Leonard Henry Davenport, John A. Moore, L. Robertson, Jno McLean, Jno Fergusson, Jno Forbes, Jos McVarish, Blowers Archibald, Colin Chisholm, L. E. Tremain, Fred Moseley, Martin J. Phoran, Murray Dodd, L. McKenna, Jno Gillis.

Co. OF COLCHESTER—James F. Blanchard, Jas. K. Blair, William McKim, Wm A. Fulmore, John King, Eliakim Tupper, jr., B. F Pearson, John Millar, Alexander C. Patterson, Norman J. Layton, George Gunn, Firman McLure, F. Congdon, A. N. Tupper, T. N. Dunphy, S. D. McLellan, C. A. McCully, E. W. Hamilton, Samuel F. Morrison, Walter Crowe.

Co. OF CUMBERLAND—C. G. Donkin, William H. Rogers, Cyrus Bent, J. Z. Bliss, Wm Oxley, Amos Purdy, W. Y. King, Arthur Davidson, Thompson J. C pp, Collingwood Pugsley, Angus McGilliv. ray, William Smith, John M. Townshend, William J. Moffatt, Charles R. Smith, Alexander M. Wills, J. William Cove, M.D., Nathan B. Morris, William M. Fullerton, Arthur R. Dickey, Harding Carter, William Moffatt, John Hewson, Wm. Greenfield, Edward B. Blenkhorn, Gilbert Seaman, Alex S. Townshend, C. E. Ratchford, Richard L. Black, John W. Hickman, Frederick W. Donkin, Lemuel Bigney, Edmund H. Neville, John W. Morris, B. W. Ralston, W. F. Cutten, Danl. J. McLeod, Benj. S. Seaman.

COUNTY OF DIGBY.—W. W. Clarke, E. E. Tupper, Basil A. Robichau, William B. Stewart, B. H. Ruggles, Edward Hogan, Jno V. Purdy, Charles H. Denton, John Holdsworth, Francis Hutchinson, Charles Campbell, John A. Russell, Louis Q. Bourque, A. M. Comeau, A. A. Comeau, John A. Smith, Tiverton; Jeremiah McLaughlin, Church Point; J. W. McGregor, Smith's Cove; Watson Saunders, Sandy Cove; A. J. S. Copp.

Co. OF GUYSBORO'—William G Scott, John Mahoney, P. C. Cull n, Edward I. Cunningham, John McMillan, James A. Tory, William Hartshorne, Thomas Condon, Alex. Torey, W. D. R. Cameron, Daniel Hattie, Allan McQuarrie, C. M. Franchville, C. W. Lundy, W. H. Wylde, Wm. Sutherland.

Co. OF HALIFAX—Henry C. D. Twining, Joseph Kaye, Charl M. Nutting, Benjamin G. Gray, Nepean Clarke, William Twinin Wallace Graham, Wm F. McCoy, John D. Tupper, Jno H. Anderso Isaac J. Wylde, Alex Stephen, George A. Allison, William R. Fost J. W. Longley, Lewis W. DesBarres, Wm Munro, J. Harvey Fri Byron A. Weston, Thomas Ritchie, John M. Chisholm, Charles

Be sure and get SIMSON'S LINIMENT—Beware of imitations.

NOVA SCOTIA PRINTING CO., HALIFAX.

T. C. ALLEN & CO., Stationers and Papers, Granville St.

Tupper, Robert Sedgewick, Charles Sydney Harrington, John T. Bulmer, James M. Oxley, Walter S. Doull, George H. Fielding, Frederick P. Outram, Jonathan Parsons, F. G. Forbes, Wm Congdon, Peter R. Clarke, J. W. Kelly Johnston, Edwin D. King, William Hay, John Mengor, Albert Peters, Fenwick W. Johnston, Thos F. O'Brien, Geo Ritchie, W. W. McLellan, F. J. Tremaine, Howard Clarke, Wm C. Henley, Chas H. Smith, Alf Whitman, J. L. Griffin, J. T. Ross, J. J. Ritchie, J. L. Barnhill, Jno McDougall, Robt Metton, Wm B. Ross, Wm B. Wallace, Wallace McDonald, W. A. Mills.

Co. of Hants—John O. King, Jas Poyntz, Isaac Carver, M. H. Goudge, George H. King, J. W. Ouseley, H. Percy Scott, Adam Roy, Stephen Putnam, Thomas Cochrane, J. E. Fitch, John Lynch.

Co. of Inverness—Lauchlan McDougall, Angus McDonald William Grant, William McPherson, Donald McDonald, A. A. Taylor, James T. Lawrence, John McKay, John McIntosh, M.D., D. F. McLean, Wm. Clough, John A. McDonnell, Donald Gillis, Daniel McNeill, Alex. Bain, H. A. Forbes, Duncan McLean, Angus McPhee, James McDonald, Peter Smith, Allan McMillan, Duncan McDonnell.

Co. of Kings—Edwd. J Ross, William Crane, Benjamin H. Calkin, Wm Eaton, Geo Hamilton, Geo F. Robinson, Geo Dodge, Arthur W. Smith, Joseph Benjamin Davison, John H. Dennison, Edward A. Pyke, John Hamilton, E. Sidney Crawley, John P. Chipman, Wentworth E. Roscoe, John W. Wallace, Barclay Webster, E. M. Beckwith, E. J. Cogswell, Chas F. Rockwell.

Co. of Lunenburg—J. E. Whitford, James Dowling, James D. Selig, Benjamin Dauphinee, William J Dauphinee, Wm. H. Owen, Daniel M. Owen, Charles Lordly James A. Curll, Edward B. Hyson, John Dauphinee. W. J. Fuller, Thomas Curll, J. E. Whitford, Lemuel W. Drew, Wm H. Brownrigg.

Co. of Pictou—Hry R. Narraway, Don Robertson, Rod McKenzie, David Matheson, Geo W. Underwood, John Gollan, Hugh J. Cameron, John D. McDonald, A. M. Fraser, Richard Tanner, Robert Willis, James Roy, Charles E. Tanner, John McGilivray, Frederick W. Fraser, Donald Grey, John W. Ross, Wm McLaren.

Co. of Queens—James Collie, Wm. Ford, Matt Drew, jr., William Anderson, Patrick Flynn, James L. Hemeon, Thomas Farrell, Francis Seldon, Stephen P. Clements, Nelson F. McLeod, Lewis Minard.

Co. of Richmond—John R. Smith, Daniel O'C. Madden, John Cechil, E. P. Flynn, John H. Rhindress, David Grouchy, Angus McNeil, George H. Bissett, John Morrison, Peter Grouchy, William Cutler, David A. Hearn, Wm Brymer.

Co. of Shelburne—Josiah Coffin, William J. Bell, R. G. Irwin, George A. Cox, Frank C. Blanchard, J. J. E. DeMolitor, John B. Lawrence, Jno K. Knowles, Charles H. Clements, Edward A. Capstick, Jno Bower, H. H. Whittier, Edmund Snow, Thomas W. Watson.

Co. of Victoria—Donald Morrison, Donald McLean, Alex Victor, jr., D. McDonald, John Burke, John L. Bethune, M.D., William G. Campbell, Alex McDonald, David McDonald, John A. McDonald, Murdoch G. McLeod, A. A. McGillivray.

Co. of Yarmouth—J. W. H. Rowley, Thomas B. Flint, Nathan Ellis, Thos B. Crosby, George Bingay. *Argyle*—Enos Gardner. Joseph Harding, O. W. Slocumb.

Wedding, Visiting and Memoriam Cards, a Specialty.

MacGREGOR & KNIGHT, School Books, &c., 128 Granville Street.

PUTTNER'S EMULSION Cures Coughs and Colds.

OFFICERS OF COUNTY AND DISTRICT MUNICIPALITIES.

Counties.	Wardens	Address.	Clerks.	Address.
Annapolis	Jas. P. Roop.	Annapolis.	J. G. H. Parker.	Bridgetown.
Antigonish	George H. Irish.	Afton.	D. MacDonald.	Antigonish.
Cape Breton	David McKeen.	Sydney.		Sydney.
Colchester	Eliakim Tupper, Jr.	Upper Stewiacke.	Hugh McKenzie.	Truro.
Cumberland	Ephraim Howard.	Middleboro.	D. J. McLeod.	Amherst.
Digby	Geo. B. Potter.	Digby.	W. B. Stewart.	Digby.
Clare	N. Deveau.	Salmon River.	A. M. Comeau.	Comeauville.
Guysboro'	E. J. Cunningham.	Guysboro'.	A. H. McGillivray.	Guysboro'.
St. Mary's	W. D. R. Cameron.	St. Mary's.	Thos. Campbell.	Sherbrooke.
Halifax	R. W. Chipman	Halifax.	W. H. Wiswell.	Halifax.
Hants	Elias T. Dimock.	Newport.	James O'Brien.	Windsor.
East Hants	A. Kirkpatrick	Shubenacadie.	John Thomson.	Nine Mile River.
Inverness	Donald McDonald.	Marble Mountain.	J. H. Jamieson.	Port Hood.
Kings	Barclay Webster.	Kentville.	L. DeV. Chipman.	Kentville.
Lunenburg	Thomas K. Cragg.	Bridgewater.	Edward H. Solomon.	Lunenburg.
Chester	J. E. Whitford.	Chester.	Chas. Lordly.	Chester.
Pictou	Robert McNeill.	Little Harbor.	D. Matheson.	Pictou.
Queens	Nathan Payzant.	Liverpool.	Wm. Ford.	Milton.
Richmond	Wm. Brymer.	Arichat.	Thos. T. Jean.	Arichat.
Shelburne	R. W. Freeman.	Jordan River.	William S. Taylor.	Shelburne.
Barrington	Wm. B. Smith.	Cape Island.	Rufus H. Crowell.	Barrington.
Victoria	Don. McQuarrie.	Middle River.	John McDonald.	Baddeck.
Yarmouth	James Burrell.	Yarmouth.	Thomas B. Crosby.	Yarmouth.
Argyle	O. W. Slocumb.	Argyle.	Enos Gardner.	Argyle.

Municipal elections take place November 16, 1886, too late to give the changes in this Almanack, which is issued about that time.

SEND YOUR FRUIT IN CARE OF MOLLARD'S EXPRESS.
BELCHER'S FARMER'S

N. S. PRINTING CO.—Superior Work in Colored Inks

COUNTY OF
David Nicol
Robert Parke
Joel Banks, F
Spurr, James
Richardson H
Y. Foster, Ja
Spurr, Jersel
Inglis Phinney
Jas Roy, John
Wm Shaffner
Daniels, Wm
Bernard Calu
Wm. Carlton,
John G Balco
Wade, Edward
McLaughlin, T
Neilly, Francis
Stephen Beal
Lotteny, Steph
Taylor, Norma
Chipman, Edw
Arthur Harris,
Arthur W. Ha
Brooks, John H
Jas E. Oakes, C
Farnsworth, J.
Jacob Long, E
E. Stanley Pa
Frederick Leav
North, Christop
Morton Forsyt
David Wade, S
Samuel A. We
Marshall, Henry
Kagh, Jos Ben
Grimm, John B
Richard Sandfo
W. Oakes, Cha
Wheelock, John
Edward F. McN
Slocum, Roger
Messenger, Step
Hilfey, Wm C.
Marshall, W. H
Jae Woodbury
Bancroft, Round
E. McDormon
ty.

COUNTY OF
n. J. McKinn

A SOUTIA P
?

School Supplies, T. C. ALLEN & CO., 124 Granville St.

JUSTICES OF THE PEACE.

COUNTY OF ANNAPOLIS.—David C. Landers, Edward Eaton, David Nicols, John Mills, Thomas C. Wheelock, John F. Bath, Robert Parker, Robert Mills 2nd, Andreas Bohaker, Arthur Dodge, Joel Banks, Benaiah Spinney, Ambrose Bent, Martin Gates, Charles Spurr, James E. Potter, Joseph W. Robbins, Andrew H. Harris, Richardson Harris, William Croscup, William Weatherspoon, Wm. Y. Foster, Jacob Chute, James Foster, Dimock Gates, James W. Spurr, Israel McNair, Henry Parsons, Wm.J. Croscup, Manly White, Inglis Phinney, Isaac D. Vroom Wm Dargie, jr., Steph B. Hennigar, Jas Roy, John Gates, Murray Elliott, Benj Fellows, Wm B. Troop, Wm Shaffner, Benj Shaffner, Harris Foster, Geo Murdock, Sam Daniels, Wm Reiordon, Jacob Neilly, Walter Welton, Jno Stoddart, Bernard Calnek, Jno Ryder, Chas Whitman, Jno Rice, Wm Wright, Wm. Carlton, George Ditmas, Dowe D. Potter, William V. Jones, John G Balcom, Wm. H. Ray, Dowe J. Morse, Samuel Pickup, Job Wade, Edward Barteaux, Geo. Hardwick, David McLellan, William McLaughlin, Thos. Banks, William Miller, Jacob Slocomb, George Neilly, Francis Miller, W. H. Balcom, Joel Slocomb, Elias Phinney, Stephen Beals, Gilford Delap, John B. Troop, Wm. Shaw, Israel Letteny, Stephen E. Bent, Elias Beals, Edmund Bent, Obediah M. Taylor, Norman B. Spinney, Shippy Spurr, Fowler Burns, William Chipman, Edward Bauckman, Wm. J. H. Balcom, Wallace Phinney, Arthur Harris, Jno Prince, Silas Potter, Chas H. Ford, Jno Anthony, Arthur W. Harris, James Longley, Finlay Saunders, Timothy R. Brooks, John Morgan, Benj Goldsmith, Thos Delap, Ed Milberry, Jas E. Oakes, Chas A. Elliott, Robt Bent, Wm V. Brown, Wellington Farnsworth, J. Albert Beckwith, Edgar H. Porter, Edmund Clark, Jacob Long, Ezekiel Croscup, Benj H. Parker, Chas E. Troop, E. Stanley Prentice, Edward C. Bishop, James H. Whitman, Frederick Leavitt, A. B. Stronach, Charles Jacques, Joseph N. North, Christopher Anderson, Charles Brenton, jr., Benj. Starratt, Morton Forsyth, John Lockett, Fred Harris, Solomon Chute, David Wade, Samuel S. Bogart, James H Thorne, Charles Ditmars, Samuel A. Westlake, F. Miles Chipman, Joshua Buckler, Theodore Marshall, Henry M. Phinney, Geo. E. Chesley, Isaiah Dodge, John F Kagh, Jos Bent, Samuel N. Jackson, Albert Marshall, Christian Grimm, John Bohaker, Benj Fearn, John Harris, Edwin G. Dodge, Richard Sandford, John G. Morrison, Ambrose L. Banks, Johnston W. Oakes, Charles Jacques, John Troop, John W. Ray, Albert Wheelock, John V. Thomas, Christopher Pickles, Norman H. Phinney, Edward F. McNeill, Abner N. Chesley, Fletcher Brooks, James H. Slocum, Roger Ray, William Ray, D. H. North, John Brown, Elias Messenger, Stephen Anderson, George Kennedy, William E. Armstrong, George McLaughlin, John L. Cox, A. D. Cameron, Daniel Palfrey, Wm C. Woodworth, Chas. H. Payson, Caleb S. Cole, W. E. Marshall, W. H. Bishop, Paradise; Joseph Fellows, Bridgetown; Isaac Woodbury, Wilmot; Benj B. Hardwick, Annapolis; Joseph Bancroft, Round Hill; Wm A. Reed, Hamilton Parks, Port George; J. E. McDormond, Round Hill; Job Wade, jr., W. W. Mills, Granville Ferry.

COUNTY OF ANTIGONISH.—Dougald Cameron, South River; Jas. J. McKinnon, W. Point; Robert McDonald, Cape George;

NOVA SCOTIA PRINTING CO.—Commercial Work of all kinds.

Municipal elections take place November 16, 1886, too late to give the which is issued about that time.

McCREGOR & KINGS, Stationers, 135 Granville Street.

Angus McIsaac, Antigonish; John McDonald, Pomquet Forks; Alexander McInnis, Antigonish; George H. Irish, Afton; Alexander Cameron, Antigonish; Andrew Chisholm, S. S. Harbour; Alexander McIntosh, M. D., Antigonish; Colin Ross, Malignant Brook; Colin Chisholm, Marydale; John McGillivray, Glen Road; Archibald Fraser, L. South River; Michael Crispo, Harbour au Bouche; Timothy Crispo, Harbour au Bouche; Joseph Macdonald, Meadow Green; John Macdonald, Ohio; James G. Ross, Malignant Brook; William Gerrior, Tracadie; John Chisholm, St. Andrew's; Roderick Chisholm, Pinkie Town; Allan Cameron, Morristown; Roderick Macdonald, Antigonish; John Fraser, Heatherton; Edward Corbett, Harbour au Bouche; Henry Webb, Harbour au Bouche; Moses Somers, Bailey Brook; Michael Pettipas, Tracadie; John Chisholm, North River; Hugh McAdam, Arisaig; Angus McInnis, M. Cove; Martin McDonald, M. Brook; David Condon, Antigonish; Charles Cameron, South River; Alexander McNaughton, South River; Donald McDonald, South River; John MacGillivray, Dunnaglass; Norman Macdonald, Addington Forks; Hugh McLellan, Salt Springs; John C. Macdonald, Harbour; Alexander M. Cunningham, Antigonish; Lauchlan Cameron, South River; Allan Smith, Harbour; Alex McGillivray, Pleasant Valley; John A. McGillivray, Dunnaglass; Archd McPhee, South River, Lucien Doiron, Pomquet; Joseph Macdonald, Moidart; Andrew McFarlane, W. Point; William Chisholm, Caledonia; John MacMillan, Antigonish; Donald Chisholm, Tracadie; David McNair, Antigonish; Angus McIsaac, Caledonia; William Chisholm, St. Andrew's; Angus McGillivray, Morristown; James M. Hall, Tracadie; Alexander Chisholm, Heatherton; Wm Macdonald, Caledonia; Angus McDougall, Harbour au Bouche; Angus MacDonald, James River; John B. Bonin, Pomquet; Donald McDonald, Knoidart; John W. Sears, Lochaber; Alexander Chisholm, L. S. River; James Keay, Bayfield; Alexander Manson, Lochaber; Angus Boyd, Antigonish; Lauchlan McIsaac, Cape George; Robt. Stewart, Middleton; Wm. J. Symonds, Tracadie; Donald McGillivray, South River; Angus McGillivray, Knoidart; John D. McGillivray, Ohio; Duncan Fraser, Ohio; Roderick Chisholm, Antigonish; Geo. A. Sinclair, Lochaber; Alex. McPherson, Ohio; Duncan Chisholm, St. Andrew's; Donald Gillis, Lochaber; Clarence N. Harrington, Antigonish; John McGillivray, Hallowell Grant; William J. Webb, Harbor au Bouche; Angus D. McGillivray, Morristown; John McKeough, Afton; Angus McDougall, Cape George; Dani Chisholm, Antigonish; John Floyd, Springfield; Roderick McGillivray, Ohio; Alexander McKinnon, Antigonish; John McLean, Afton; John Macdonald, Malignant Brook; Henry Boyle, Tracadie; D. Macdonald, Antigonish; Placide Deory, Tracadie; Roderick Grant, Antigonish; Samuel Dalton, Hallowell Grant; Angus J. Boyd, South River; Donald McEachren, Cape George; Hugh McInnis, Ohio; Edwd. R. Cunningham, Antigonish; Peter MacKinnon, St. Andrew's; Fitzhugh McPhie, Antigonish; Martin Walsh, Hallowell Grant; John A. Stewart, Lochaber; John Chisholm, Antigonish; Alex McDonald, Beaver Meadow; Dani Gillis, Cape George; James W. Chisholm, Malignant Cove; Charles Dunn, B. S. Antigonish Harbour.

COUNTY OF CAPE BRETON.—George G. G. Hill, Arnold Holmes, Wm. Armstrong, Lauchlin Robertson, Benoni Shepherd, Anthony Mariell, Geo. Rigby, Don. Ross, Hon. Thos. D. Archibald, Dougald Gillis, John Forbes, Caleb Huntington, Thos. Moore, Dougald M.

SIMSON'S LINIMENT will Cure Sore Feet and Aches than any other.

Send for Quotations to T. C. ALLEN & CO., Halifax.

Dougall, Law Kavanagh, Alex. McLean, John Richardson, Henry V. Bown, Murdoch McDonald, Donald McLean, Simon Nicholson, Angus Gillis, William W. Bown, George McKay, Duncan McKenzie, Richard Laffin, Clement H. Harrington, Benoni Gouthrean, Donald McDougall, Stephen McNeil, Angus Anderson, Ron. McDonald, Ron: McMillan, Wm. McDonald, Fras. Lewis, Alexander Moore, Alex. G. Hamilton, John Lorway, Hugh McGillivray, Alex. McDonald, Wm. Routledge, John Edwards, Pat. Collins, John Vooght, Norman McDonald, Michael Slattery, Walter Young, Henry Mitchell, James Hitchens, John Belcher Moore, Wm. H. Moore, Robert Martin, Allan McLean, James Gillis, Ronald McDonald, Michael McLellan, Don. McDougall, Allen McAdam, Laurence Holland, Cornelius Hickey, Ewen Robertson, John Sutherland, Thos. P. Jones, David McKeen, Alex. C. Ross, Neil McNeill, John McLean, Henry LeCrass, John T. Moffatt, Blowers Archibald, Donald McNeil, Patrick Nevill, Patk O'Toole, Israel Slattery, Hector F. McDougall, Don McLellan, Jon Ross, John McGregor, Geo F. M. Forbes, Rich. H. Brown, James McNeil, Chas. Muggah, Francis Quinnan, Alex McKinnon, Roderick McLennan, Angus Campbell, Neil McDonald, Angus McDonald, Joseph McVarish, Thos Fortune, Alex McAuley, Sam J. Brookman, Murdoch McCodrum, Lawrence Laffin, Malcom Ferguson, Hector McDonald, Michael McNeill, James Sullivan, John Grant, Michael McNeill, George McKay, Michael McGillivray, Alex McKay, Geo Scott, James Gillis, Rod McNeill, Ron Gillis, Henry Lawlor, Joseph McPherson, Hugh McPhee, Andrew Nesbit, John McDonald, Duncan, McEachern, Geo E. Burchell, Joseph McNeill, Norman Morrison, R. McLean, John McNeill, Wm McK McLeod, Murdock Matheson, Duncan McLellan, M. J. Phoran, John McRury, John McMillan, Wm Burke, John McKinnon, N. H. Dobson, J. J. McDonald, Geo B. Ingraham, Alex McKenzie, John B. Jackson, Wm Buchanan, Wm H. Morley, M. A. McDonald, R. A. McDonald, Duncan Gillis, Chas P. Moffatt, P. McDougall, D. M. Gillis, Reuben Guthro, Aurie E. Ross, James McPhee, Joseph McKinnon, H. R. McKenzie, J. W. Brown, Wm McKenzie, Jos H McKinnon, John Bryden, James McVey, D. R. McLellan, Angus McNeill, S. L. Purvis, W. Routledge jr., W. S. Copeland, C. W. Hill, D. McK Gillis, Allan Morrison, P. O'Connell, Alex Kennedy, D. J. McIsaac, Walter D. Hill, James Francis, Neil Ferguson, Mira; J. A. H. Rhindress, Henry McDonald, Roderick Munsin, James McLean, Saml A. Grant, Daniel Graham, Fred Moseley, Hector McKinnon, Isaac Greenwell.

COUNTY OF COLCHESTER.—Francis R. Parker, Robert Fletcher, Geo. Samuel Creelman, John King, Samuel Waugh, William McKim, William Faulkner, John Smith, John Irvine, John McKay, J. D. Putnam, Hugh Dunlap, James N. Crowe, Richard Slade, Alexander Gillis, James Flemming, John M. Campbell, Joseph Fulton, James McKay, Robert Nelson, Ezra Layton, James K. Blair, Robert J. Pollock, William Gregor, Hugh Dickson, Daniel McLauchlin, John McGeorge, Robert L. Byers, Thomas B. Chisholm, William Ross, Robt Lewis, Alexander McLeod, George Johnson, James J. Hamilton, David Ramsay, Robert G. Rutherford, Isaac Fulton, John Ryan, J. McCart, Robert C. Fulton, Isaac Flemming, George C. Taylor, Harris Fulmore, Daniel McKenzie, Jas F. Blanchard, E. Tupper, jr, Philip Fulmore, James Maxwell, James E. Dickie, Abraham N. Tupper, David McG. Johnson, John Wier, Eben Fales, Alexander

NOVA SCOTIA PRINTING CO.—Billheads, Statements, Cards.

MacGREGOR & KNIGHT, Family Stationery, 128 Granville Street.

STEEL SPRING WAGGONS from McLEARN'S EXPRESS.

B. Fletcher, Jos C. Crowe, Thos W. Crowe, John A. P. McLellan, William Blackmore, John Clark, Hugh Munro, Jno T. B. Henderson, Silas E. Black, Edward Hyslop, Donald M Sutherland, Jotham Blair, Charles Longhead, Robert Forbes, George Fulton, John McKay, Jas Norrie, David C Black, S. G. A. Morrison, Patrick Hill, Harris Harrington, L. J Crowe, Thomas McKay, Levi Davidson, Thomas J. G. Nelson, James Clark, John Miller, William Blair, John Lightbody, Ebenezer Beattie, James Kent, Robert Dill, William Lynch, John C. Archibald, Walter B. Hingley, Robert Grant, Amos Fountain, Andrew Y. Corbett, Andrew K. Moore, Thomas Malcolm, William M Hiltz, Alexander A. McKimmie, C. W. Johnson, George Campbell, C. B. Archibald, Amos McCully, J. B. Fraser, Fred. Meagher, James Miller, James Graham, Gilbert Sutherland, William McKenzie, James McCurdy, William Creighton, James A. Cox, Hiram H. Eaton, John Dickie, B. F. Pearson, Joseph H. Morrison, George Gunn, Augustus McCurdy, John Sutherland, W. B. Hneatis Thomas, Parker, W. H. Hogg, Eddy Tupper, William N. Dickson, Andrew Cox, Enos Boomer, A. S. D. Fulton, Richard Craig, J. E. Bigney, Charles N. Cummings, George Marshall, George H Bates, Robinson Thomson, Andrew O. B. Johnson, Frederick A Laurence, Henry C. Upham, Isaac D. Cook, John B. Fleming, William Deyarmond, Geo. F. Crowe, W. A. Fulmer, Leonard G. Crowe, Robt. Stevenson, Charlton Gay, G. A. Fulton, George C. Stevens, John Dart, Thomas M. Dunphy, George Creelman, R. A. Longhead, Jacob Harvey, David Annand, Robert Benjamin, Benjamin Budge, John F. Putnam, Joseph H. Davison, John McGrath, Daniel Hislop, Charles Cox, 3rd, Robert McLeod, C. L. Marsh, J. A. McDorman, Saml F. Morrison, George V. McLellan, James Cock, John Wilson.

COUNTY OF CUMBERLAND.—Amos S. Blenkhorn, Henry Harrison, Don. Macnamara, William Pipes, J. R. Elderkin, George Knowlton, David Purdy, C. G. Donkin, James Fullerton, Moses Lowe, Hance Hunter, David Lawrence, Norman McLeod, William Baker, Robert McElmon, Robert W. Salter, Martin Chapman, Cyrus Bent, Peter McFarlane, W. F. Cutten, Cyrus Black, Douglas Pugsley, William Stewart, Alfred Black, William B. Brundage, Robert Ward, Francis F. Hatfield, Nathaniel P. Hughes, David Fullerton, John Davison, M. G. Pugsley, Aaron Rockwell, Levi Borden, William Waugh, David Ross, Lemuel Bigney, Enoch Embree, Edwin Johnston, Charles Ward, Donald McKenzie, Thomas McKay, John Bigelow, Ephraim Howard, James Z. Bliss, David McElmon, Thomas Lusby, Archibald Dickey, Charles Creed, M. D., Charles Lawrence, Thomas R. Black Thomas Roach, Hiram Black, Patrick Baird, William Moffatt, Samuel Baird, John Atkinson, John Hewson, William Scott, Luther Baker W. D. Main, Benj Douglas, Jas S. Hickman, Alex M. Wills, Wm Smith I. Embree Wood, Robt Christie, Thos Kirkpatrick, Amos Thompson Zebud A. MacKay, Chas H. Bent, Law Harmon, Angus McGilvray Jos Herritt, Wm Greenfield, Chas T. Oulton, Alex Dewar, M. Logan, Joshua Black, William Oxley, Charles Smith, Caleb Lewis George Hill, C. Edwin Atkinson, Charles Hatfield, Jesse W Fullerton W. Y. King, John W. Boyd, Joshua Dewis, D. Dickinson, Henry Davis, Albert D. Chapman, William Black, A. A. Stevens, Robert Mitchell, Stephen Oxley, Rufus S. Purdy, Daniel Y Holmes, George Scott, Gilbert Atkinson, John Sutherland, George Chapman, Jas Tait, Wm J. Fales, Isaac Brown, Isaac Purdy, Edw Betts, B.

PUTTNER'S EMULSION Increases the weight.

N. S. PRINTING CO.—Superior Work in Colored Ink

T. C. ALLEN & Co., Bibles, Church Services, &c., Halifax.

Seaman, Peter McDonald, Jas McCabe, Jno K. Morris, Day Mitchell, Peter McLean, Thomas Lowther, James G. H. Brown, Jas A. Elliott, Samuel E Freeman, A. G. Purdy, Amos Purdy, Robert Donkin, I. J. Hingley, Richard Lawerison, Rufus Woods, Thomas Rolston, J. M. Atkinson, T. J. Copp, George King, James K. Noiles, Job H. Seaman, Nelson Fillmore, John McArthur, John W. Smith, Gilbert Seaman, Hezekiah King, Jesse D Montrose, Richard L. Black, John W. Schurman, George W. Forrest, George W. Gilroy, Robert Barclay, Sanford H. Purdy, Henry A. Johnson, William Hall, James R. Gilland, James R. Morris, Samuel W. Salter, Hugh D. Chisholm, Alfred E. Melanson, James R. McIntosh, Sampson Moore, jr. Charles S D. Chapman, William R. Henderson, Robert McKim, David Stewart, William E. Blenkhorn, Thomas J. Seamans, D. R. McLellan, Daniel McLeod, Andrew Taylor, R. A. McLean, John Lockart, Robert W. Ripley, Richard Bennett, Alexander McKenzie, Henry Swift, W. B. F. Ward, David Stewart, Fraser Hatfield, Alexander E. Fraser, Edward W. Shipley, Albert Bigney, George Baxter, T. R. Slade, Conrad W. Morris, Charles Bragg, Joseph Ogilvie, Duncan McDonald, Andrew Nicholls, Jeptha Harrison, Robert McCloskey, John M. Hunter, G. Allen Doncaster, Thomas R. Harrison, Levi Johnson, Rufus Hicks, John McInnis, Wallace Ridge; J. M. Bigney, Westchester; T. M. Johnson, Little River; Patk Woodland, Wallace Bridge; R. J. Embree, Fort Lawrence; E. E. Fisher, Shinnimecas; Robt D. Davidson, Wallace Bridge; Leander Treen, Malagash; Frank L. Peers, Spring Hill; Henry Hunter, Greenville.

COUNTY OF DIGBY.—*District of Digby*—Edward Everitt, Sterns Jones, Geo B. Potter, W. F. Marshall, John V. Purdy, Benjamin H. Raggles, Lanchlan McKay, Edward J. Haines, John W. Powell, Samuel T. Bacon, Edward W. Potter, Alex D. Hoyt, Abner Morse, Israel Dunn, John S. McNeill, Wm Lent, Chas H. Denton, William Denton, Robt K Tiampany, Richard Sanderson, Chas E. Everitt, John Welsh, E. R. Oakes, Daniel D. Morton, James E. Delap, Geo A. Purdy, Wm Warner, David Cowan, Francis Hutchinson, John A. Smith, Edward Hogan, John M. Smith, R. S. Fitzrandolph, Jos W. Denton, Stephen Wescott, Collins Johnson, Wm C. Warner, Eliakim E Tupper Thomas O'Singer, Ephraim A. Bacon, William Nicholl, William H. Dahlgreen, Lovekin Hilton, John Hood, J. R. Hunt, Edmund Burnham, John B. Letteney, Geo K. N. Budd, James A Hughes, John Holdsworth, Nathaniel R. Westcott, Asa Porter, jr., Wm M B. Dakin, Nathaniel E Butler, John A. Clinton, Chas McC Campbell, Abraham Lent, Jas E. Gilliland, Wallace C. Denton, J. Edgar Jones, John Mullan, John Dunkley, Abraham Kinney, John Crowley, James A. Collins, Jos D. Payson, James Bingay, Jno A. Russell, Ely Blakeely, Watson Saunders, Nathan L. Thurber, George Bishop, George F. Stone, J. Wells McGregor, William O Theall, Walter Walsh, Abraham L. Gavel, Wm Hanley, Joshua Reed, Jno Kinney, Solomon M. Dakin, Bernard Havey, Geo M. White, Jas C. Bowers. *District of Clare*—Reub Perry, M. Robichean, Nic. Devens, Felix Devens, John P. Thibedeau, Joseph A. Robichean, George German, Louis Q. Burque, James E. Stuart, Angel Blinn, Mary C. Sabean, Jno G. Nowlan, Wm Mullen, Wm H. Sabean, Ambrose A. Comeau, Francis Vantour, Oliver A. Soucie, Wm Darbison, Solm M. Comeau, John E. Comeau, Ambrose H. Comeau, Francis J. Comeau, Jeremiah McLaughlin, Jacob S. Allan, Geo A. Purdy.

NOVA SCOTIA PRINTING CO.—Books, Pamphlets, Reports.

MacGREGOR & KNIGHT, School Books, 124 Granville Street.

McLEARN'S EXPRESS, 217 & 219 BARRINGTON ST.

SIMSON'S LINIMENT does wonders when used for Sore Throat.

COUNTY OF GUYSBORO'.—*District of Guysboro*—John Mahoney, William G. Scott, John A. Steel, John Ehler, Jesse Anderson, John Jameson, Joseph W. Hadley, Jonathan Hartley, Joseph Davis, Donald Gunn, Colin Chisholm, J. A. Tory, William Hartshorne, George Scott, J. B. Simpson, Styles Hart, Alfred W. Hart, David Scranton, James H. Feltmate, Thomas O'Neil, Thomas C. Cook, William Tory, William Webber, James S. Nickerson, Wm H. Wylde, Saml Aikens, Valentine McDonald, Jas Purcell, Herb R. Cunningham, Geo B. Hadley, Jas Ferguson, Jno Matthews, Spencer H. Giffin, Thos F. Milward, Donald Kennedy, Jas R. Atwater, Thos Condon, Alexander Ferguson, Charles Taylor, John W. Peart, Charles M. Francheville, Henry M. Jost, Abraham Cox, John McMillan, James H. Carr, John Chisholm, Thomas Hadley, Donald Chisholm, Archibald Chisholm, William S. McKenzie, John F. Taylor, Stephen McMillan, William Wright, Kinsman Sweet, David Hudson, William G. Scott, jr., Peter Sinclair, Donald S. Ferguson, Charles W. Lundy, William G. Simpson, Elias Cook, James H. Buckley, John McGuire, Patrick C. Cullen, J. J. Sangster, John McG. Cunningham, James W. Young, William G. Hadley, A. K. White, Andrew Haley, Cyrus Parks, J. Gordon Peart, Robt Peoples.

District of St. Mary's.—Dan Hattie, sr., Jno Hattie, Alex Fisher, Don. Kennedy, Robt Davis, D. K. McKeen, Alex Mitchell, Jno Gillies, Jno Cumminger, Jesse Cumminger, Jno Kennedy, Don McDonald, Allen McQuarry, Angus Cameron, sr., Angus Cameron, jr., Wm L. Pye, Sam G. McKeen, James Hemlow, Elisha Hawbolt, John S. Stewart, R. H. Kennedy, Alexander Sinclair, C S. McIntosh, George Elliott, James H. McDonald, James McCutcheon, William Pride, Allen Rood, William H. Hemlow, John A. Kirk, Daniel Hattie, jr., Alexander Sutherland, John Cruickshanks, Robert Rood, A. Anderson, J. L. Hattie, Charles D. Nichols, W. D. R. Cameron, Neil McQuarrie, James D. Sinclair, John Polson, Nathaniel Ashton, David Kirk, D. A. Cameron, John Williams, Isaac J. Whitman.

COUNTY OF HALIFAX.—David Annand, Gay's River; David Archibald, Upper Musquodoboit; Wm Ackhurst, Halifax; John Aru, Little River; David Archibald, 16th, Middle Musquodoboit; David W Archibald, Sheet Harbor; Robert Adlington, M. D., Gay's River; Ephraim E. Burgess, Low. Bedford; (Dist. 15); Wm E. Brine, Halifax; John A. Bell, Halifax; Chambers Blakney, Jeddore; Edwd Bowers, Portuguese Cove; Jas Butler, Robt Boak, Hugh W. Blackadar, Halifax; John H. Balcom, Sheet Harbor; John G. Bissett, Cole Harbor; Enos Baker, Jeddore, (East); Andw Bellefontaine, Chezzetcook, (Dist. 28); Adam Burns, Robt. N. Beckwith, Robt. Baxter, John W. Burton, Halifax; John Barron, Upper Musquodoboit; Jon H. Bartlett, Terence Bay; George Burns, Upper Musquodoboit; C. F. Blackadar, Halifax; James Croucher sr., James Croucher jr., St. Margarets Bay; Samuel Caldwell, Halifax; Wm J. Coleman, Dan Cronan, Fred D. Cortett, Chas C. P. Clarkson, Thos P. Connolly, John Connolly, W. Compton, Halifax; N. P. Christian, Wm B. Christian, Upper Prospect; Norman Campbell; Harrigan Cove; Wm H. Cummings, Middle Musquodoboit; Henry Cruikshanks, Little River; Thos. Chase, M. D, Haggetts Cove; Thos F. Connors, East Dover; W. Chisholm, Halifax; Adam Dean, Upper Musquodoboit; Geo Dickey, Middle Musquodoboit; John Doull, William Dunbar, Jo Davison, John Duffus, James Dempster, Jeremiah J. Donah

NOVA SCOTIA PRINTING CO.—Commercial Work of all k

Prayer and Hymn Books—T. C. ALLEN & CO.

Patrick Duggan, Halifax; Fred. Darrah, Herring Cove; George G. Dustan, Dartmouth; George Dauphiney, Head St. Margaret's Bay; Wm Esson, Halifax; Francis C. Elliott, Dartmouth; Robt Fox, Hubbard's Cove; Pat Fuller, Dartmouth; James Fraser, St Margaret's Bay; Chas Fader, East Dover; Dominic Farrell, Dartmouth; James Farquharson, do, Preston Road; James G Foster, Dartmouth; R. W. Fraser, Hyacinth Fuller, John Flinn, Alex Forrest, Halifax; Rich Fleming, Ketch Harbor; Lawson E. Fenerty, N. W. Arm, Hx; Peter Grant, Jas R. Graham, Duncan Grant, Jas L. Griffin, (Co. Stipendiary), John Geddes, Halifax; Thos A. Gaetz, Three Fathom Harbor; George Garrison, Peggy's Cove; Andrew Gray, Sambro; John Gibbons, Hubbard's Cove; James Gardner, Musquodoboit Harbor; Chales Hamilton, Sackville; Joseph Hamilton, Bedford; Wesley Hayes, Hammond's Plains; Philip C. Hill, Norman Hayes, jr., William Hare, Patrick Hayden, W. D. Harrington, David Hunter, Peter Hogan, Abm W. Hart, Henry Hart, Halifax; Isaac Hopkins, Jeddore, John Hayes, Herring Cove; John Higgins, Middle Musquodoboit; Edgar Hill, Ship Harbor; Wm C. Henley, Spry Bay; Geo B. Hubley, Black Point; Wm Hay, Tangier; Carvossa C. Hart, Sheet Harbor; Alvan Hubley, French Village; John M. Inglis, Peter Jack, Halifax; Ed Johnson, Bear Cove; John James, St. Margaret's Bay; Geo Jamieson, M. D., Ship Harbor; Jos Kaye, Wm F. Knight, T. E. Kenny, Halifax; John Kline, North West Arm, do; Jas Kent, Upper Musquodoboit; Wm T. Kent, Musquodoboit Harbor; John Kirker, Quoddy, (Dist. 34); Philip Letson, Wm J. Lewis, John P. Longard, Halifax; Francis Layton, Middle Musquodoboit, Wm Landels, Gay's River; John Lingley, Waverley; Geo J. Longard, Upper Prospect; Wimburn J. Laurie, (Major Gen.), Oakfield; Geo A. Leslie, Spry Bay; John Lapierre, Chezzetcook, West; Jas B. Laidlaw, Waverley; Joseph Murphy, Dover Island; William Munro, Samuel J. Mason, St Margaret's Bay; Jacob Marriott, Pennant Bay; George H. Madill, Milford Station; James Morash, Dover; Peter W. Maskill, West Jeddore; George P. Maling, Head Harbor; Robert Motton, Edward Morrison, Isaac H. Mathers, Archibald Mitchell, Chas F. Mott, Wm Murray, Halifax; Arch McPhee, Gay's River; Don McLaren, Chezzetcook, West; M. McFarlane, Sheet Harbor; John F. McKenzie, do; John D. Macintosh, Halifax; Walter McCurdy, Middle Musquodoboit; Wm McKenzie, Preston Road; J. Nauffts, Pleasant Point; David A. Nicholson, Beaver Bank; Wm Nisbet, Richard Nagle, (Major), Halifax; James J. O'Brien, Halifax; Jas O'Leary, Thos O'Leary, West Quoddy, Alfred G. Ogilvie, Little River; D. H. Pitts, Halifax; John Y. Payzant, Dartmouth; Wm Perry, Sheet Harbor; Thos A. Parker, Upper Musquodoboit; Edm R. Poole, Meagher's Grant; Mich J. Power, Henry N. Peint, Thos G. Power, Edm Ryan, Robt Romans, Peter Ross, M. H Richey, (Lieut-Gov.) Wm Roche, jr., Rich T. Roome, Halifax; Nath Russell, Benj C. Russell, Darmouth; Geo Richardson, St. Margaret's Bay; Maynard P. Richardson, Indian Harbor; Jno C. Ross, Tangier; Jno G. Reynolds, Up. Musquodoboit; Geo H. Rowlings, Musquodoboit Harbor; Henry Shelnutt, Shoal Bay; John E. Shatford, Hubbard's Cove; Ezekiel Sibley, Meagher's Grant; John A. Shiers, South East Passage, (Dist. 33), Thos B. Simonson, Moser's River; John Stairs, Benj. W. Salter, Daniel Sullivan, Benjamin A. Smith, Clarence J. Spike, Douglas M. Story, Dan J. Smith, Halifax; Jas E. Shatford, Indian Harbor; James H. Sellars, Lawrencetown; G. W. Stewart, Montague, John

NOVA SCOTIA PRINTING CO.—Wedding and Visiting Cards.

MacGREGOR & KNIGHT, Commercial Stationery, 125 Granville Street.

JAMES McLEARN & SON, 217, 219, 221 BARRINGTON ST.

Simmons, Lower Prospect; Walter Stoddard, Clam Harbor; George Shields, W. S. Symonds, Dartmouth; S. J Stewart, Upper Musquodoboit; William Sedgwick, Middl Musquodoboit; John P. Sypher, Tangier; Charles N Sprott, Middle Musquodoboit; John Thoma, David Thomson, Benj Thompson, John Thomas, jr., Hammond's Plains; John D. Tupper, John H. Taylor, Middle Musquodoboit; Sam Thomson, Hammond's Plains; James Thomson, (Custos), Cathcart Thomson, Dr. John Ternan, Robt Taylor, Wm Taylor, Halifax; George J. Troop, Dartmouth, William J Veith, Halifax; Francis Webber, Sackville; John Woddill, Thos Walsh, C J. Wylde, Geo W. Wiswell, Halifax; Stephen White, Martin Walsh, Upper Prospect; C. A. Whitman, Ingraham River; Thomas Wilks, Meagher's Grant; Benj C. Wilson, Waverley; Wm Geddes, Sheet Harbor Passage; Caleb F. Hubley, Black Point; Isaac Gaetz, jr, Musquodoboit Harbor; George Hartling, jr, Ecum Secum; John K Andrews, Dutch Settlement, (Dist 19); Wm M. King, Wellington Station, (Dist 18); William T. Kennedy, E. Lawson Fenerty, N. W. Arm; Jon Irving, Moseland; Henry J. Balcam, Salmon River; Isaac Gaetz, Musquodobit Harbor; John Stephen, Fall River, (Dist. 18); Charles Annand, Jas Simpson, Geo E. Franklyn, Halifax; William Burris, Little River, (Dist. 35); Henry Romans, Dartmouth; Joseph Himelman, Eastern Passage, (Dist 33); James Fader, East Dover; James McCaffrey, Halifax; James F. Anderson, Musquodoboit Harbor; James E. Conrod, Spry Bay; L. F. Hill, Ship Harbor; Elijah J. Covey, Indian Harbor, (Dist. 11).

COUNTY OF HANTS—*Western District*—Archibald Smith, William Chambers, James Cochran, John Burgess, James Greeno, Robert Allison, Mich B. Salter, [illegible]h Dimock, Shubael B. Parker, Thos Sanford, Jas M. Higgins, [illegible] Marsters, Jas Reynolds, Benj De W. Fraser, Wm Bennett, Shu[illegible] [illegible]imock, Dennison Harvie, Jas Ross, Harris Martin, Jas Cochr[illegible] [illegible]as [illegible]ennison, Thos A. Smith, Chas Wilkins, Ed Dimock, Monson Goudge, Walter Hunter, Jno Jenkins, Geo H. DeWolf, Jno Smith, J. B. North, Wm Davison, Phares Constantine, George Armstrong, Wm Murphy, Wm Fish, Handley Starrat, Samuel Mumford, Andrew Shaw, Thos Akins, E. Mumford W. R. Shay, William Canavan, Nathan Wilcox, John Carmichael, William Beckman, John Sterling, James Poyntz, David Scott, William Curry, Alfred Thomas, William Harvie, Charles E. Young, William Bailey, William McKay, Thomas Armstrong, Ezekiel N Marsters, Wm H. Mosher, John Taylor, Charles T. Cochran, Saml Murphy, John Calder, John Mosher, J Albert Vaughn, Saml Sweet, Mark Curry, J. Lynch, Anthony S. Sanford, Wm Mosher, Noah Mosher, William L. Chittick, Elias J. Dimock, Watson Dill, William O'Brien, John Keith, Alexander Forsyth, Theophilus Cowan, George Harvie, William Harvie, John A. Taylor, John M. Payzant, Joseph Wailey, Thomas W. Cochran, Robert Paulin, D. D. Davidson, W. M. Christie, Robie McLatchy. *Eastern District*—James McKenzie, John T. Scott, Dan Blois, H. H. Blois, A. B. Smith, Jas Ellis A. Kirkpatrick, Jno Urquhart, Evan Urquhart, G. P. Thompson, Jno McLearn, Benj Blois, Wm Etter, Dan Terhune, Hugh McLearn, Wm Lawrence, Angus Rose, Henry Canavan, Robert Faulkner, Geo. Densmore, Thomas Hunter, H. L. Yeomans, Jacob Hennigar, Alexander Roy, Archibald Frame, Alfred Putman, William Blake, George Freize, Wm. Hunter, David R. Crowe, Wm. McDougall, George Ainslie,

PUTTNER'S EMULSION gives strength to the Brain.

NOVA SCOTIA PRINTING CO., Cor. Sackville & Granville S

T. C. ALLEN & CO., Granville St.—Books on Gardening.

John Sim, Wm. Wardrope, John S. Brennan, Thos Woolaver, Nelson Wier, James Withrow, Wm Stephens, Michael Terhune, Alex. Hill, Lockhart Lawrence, Josiah Custance, James Miller, Duncan McLean, Chas H. Snide, Geo W. Smith, John McKenzie, Wm Brennan, Wm Currie, John McCulloch, Andrew Pearson, John Fenton John Graham, John Putnam, Alex Hiltz, Osmond O'Brien, George Smith, James A. Thompson, R. B. Eaton, James Gass, Adams McDougall, Adam Roy, Stephen Putnam, C. A. Hutchins, D. F Singer, David R. Smith, Milton O'Brien, John McLearn, Henry Ward, Gilbert W. Walker, J. A. Brennan, Archd. McCallum.

County of Inverness.—John Lewis Tremain, Hugh Cameron, M. D., Lauchlin McDougall, J S Hart, William McPherson, Donald Chisholm, John McLeod, Matthew McDaniel, Peter Smyth, jr., Neil Cameron, William McQuarrie, John McIntosh, Donald McDonald, Allan McDonald, Donald McDonald, Allan McMillan, Murdoch A. Ross, John H McKeen, William Grant, Hugh McDonald, Robert McDougall, Malcolm McKay, Donald McDonald, A. Campbell, Neil Gillies, Archibald McPhail, Allan McDonald, Angus Murphy, John McDonald, Angus McEachren, Hugh Gillis, Duncan McDonnell, Alexander McEachren, John Wright, Alexander Chisholm, John Chisholm, Malcolm McLeod, Roderick McNeil, John McDonald, Angus Beaton, Neil McDonald, William Dunbar, J. Duncan Cameron, Don McMillan, Hugh McMillan, J. McDougall, Arch Boyle, Farquhar McRae, Duncan McLeod, Peter Grant, Angus Grant, Peter Paint, jr., Alexander McDonald, Archibald McDougall, John Beaton, Donald McLean, John Campbell, George C. Laurence, John McLeod, John D. Tremain, James Doyle, John McLellan, James G. McKeen, Donald McDonald, Hugh Campbell, Allan McDonald, Donald Smith, James Purcell, Allan Cameron, Isaac McLeod, Samuel Campbell, Thomas Burke, James Coady, John McLennan, Lauchlin Kennedy, James G. McKeen, Whycocomagh; John Chisholm, Finley Beaton, John McEachren, Alexander McDonald, Angus McCormick, Edward McMillan, Robert B. Smith, James Ross, John George Crowdis, Duncan McFadgen, Donald Smith, George C. Lawrence, jr., John McDonald, Donald McLellan, Donald McIntosh, John Hingley, John McLellan, Hugh McDonald, John McIsaac, Alexander McEachren, John Cameron, Patrick Dowling, Donald McLellan, Jacob Ross, Archibald Cameron, Donald McDonald, Angus McPhail, Joseph White, Neil McMillan, Ronald Campbell, Thomas Evans, Murdoch Matheson, Hugh Cameron, Thomas Tompkins, D. F. McLean, William Clough, A. K. McLean, M. D., A. C. Thomson, Christopher Smyth, Angus McDonald, Murdoch McKinnon, Hector McLean, Hector McKenzie, John McKay, Neil McAulay, Alexander McQueen, Malcolm Cameron, J. A. Ingraham, D. W. Hennessy, Alexander McLeod, A. H. Sutherland, A. A. Taylor, Allan McIntosh, J. C. McDougall, Allan McDonald, Dougald McDonald, Alexander McDonald, John P. Lawson, John G. McQuarrie, Neil McLean, Thomas Hughens, Thomas Crowdis, John F. Murphy, John Murphy, sr., Angus Kennedy, Angus Gillies, Peter McIntosh, John McMaster, A. B. Skinner, John McDonald, D. D. McLellan, J. P. McFarlane, John McMillan, Dougald A. McFarlane, Alexander McLellan, D. F. McDonnell, Hugh McMaster, John A. Gillies, D. E. McKay, J. B. McDougall, Lauchlin McDougall, James J. Munroe, Patrick Currier, Severin Aucoin, J. H. Gillies, Joseph Devereaux, Michael Lebetter,

MacGREGOR & KNIGHT, Stationers, Opposite Keizer's.

NOVA SCOTIA PRINTING CO.—Posters, Distributers, Tickets.

JAMES McLEARN & SON, LINSEED MEAL, OIL CAKE.

L. J. Hart, C. E. Chisholm, James McPhail, James McIntosh, A. C. McEachen, Angus McIntosh, David W. Munro, James Calder, Ronald J. McDonald, Alex McLellan, Farquhar W. Matheson, John McKay, Lewis McDonald, Mark W. Croudis, Donald Gillies, Murdock W. Ross.

COUNTY OF KINGS.—Hon Samuel Chipman, Cornwallis; Alex Patterson, Fairfield Smith, Aylesford; E. P. Borden, Kentville; Arch Walker, Aylesford; John O. Pineo, Wolfville; Ebenezer Bigelow, Canning; Rich W. Kidston, Cornwallis; Ira L. Benjamin, Russell Coaldwell, Gaspereaux; Jacob Lockhart, Cornwallis; Jos E. Eaton, Kentville; Abra Newcomb, Cornwallis; Zebulon Neily, Sydney Welton, Aylesford; Wm A. Tupper, Scott's Bay; D. Huntley, Avonport; John W. Roscoe, Cornwallis; Benj H. Calkin, Kentville; John N. Bowles, Waterville; John Kirkpatrick, Aylesford; Thos A. Wilson, Dalhousie, Aylesford; Levi C. Woodworth, Canning; James Bligh, Lakeville; Hiram Borden, Cyrus Johnson, W. Davison, William J. Wallace, Kentville; Augustine J Pineo, George F. Robinson, Chipman's Corner; Wm Crane, Jas Leard, Grand Pre; John Porter, Joshua Read, Avonport; John M. Parker, Berwick; Edwin Parker, Somerset; Geo Kinsman, Grafton; Henry Lovitt, Kentville, Jas E. Rockwell, Lakeville; Enoch A. Forsythe, Port Williams Station; Isaac Hamilton, Kentville; John H. Clark, Canning; Jacob M. Roscoe, Centreville; John A. Chipman, Chipman's Corner; Leonard Fitch, Aylesford; John H. Miner, Lower Horton; Benjamin Foster, George Dodge, George E. Marsters, Kentville; John W. Barss, Wolfville; B. B. Woodworth, Canning; John P. Lyons, Port Williams; Benj P. Weaver, Canning; Ed C. Foster, Berwick; Geo Harvey, Horton Landing; Geo N. Fuller, Hantsport; Obed Benjamin, Gaspereaux; D B. Newcomb, Sheffields Mills; Geo Hamilton, Grand Pre; A. D DeWolf, Wolfville; R. D. West, Hall's Harbor; William Bowles, Waterville; Ansil T. Baker, Somerset; J. B. Davison, Wolfville; E. Schofield, Schofield Mountain; Leonard Illsley, Sheffield's Mills; John Lemont, Lakeville; Wm C. Bill, Bill Town; Abr G. Marsters, Port Williams; Eliakim Tupper, Berwick; Henry L. Baker, Aylesford; Wm N. Newcomb, Centreville; Amos Baxter, Canning; M. L. Cleaveland, Wolfville; Geo C. Pineo, Canard St; Moses Brown, Somerset; James Doyle, Kentville; Jno Tobin, Port Williams; Ed Raymond, J. P. Cunningham, Kentville; Wm A. Porter, Hantsport; Geo L. Jess, Scott's Bay; W. H. Woodard, Lakeville; Wm S. West, Leander Rand, Canning; Ed R. Bishop, Port Williams Station; Gideon Power, Canard; Oliver Woodworth, Grafton; Thos H. Chute, Kentville; Jeremiah Bligh, Lakeville; Leander Eaton, Canard St.; J. L. Wickwire, Canning; Thos Tuze, Horton Landing; Dav E. Ross, Ross' Corner; W. H. Skinner, Somerset; C. R. Northup, Jas S. Witter, Canning; Jno N. Coleman, Lakeville; Jno W. Margeson, L. De V. Chipman, D. D. Davidson, Kentville; Obed Newcomb, Port Williams; Jno S. Belcher, Church St.; Jas T. Manning, Port Williams Station; Jno S. Woodworth, Berwick; W. Smith, Port Williams; J. W. Taylor, Horton Landing; Thos Craig, Brooklyn St; Justus W. Warner, Aylesford; A. Stanley Fisher, Somerset; Jas Patterson, Aylesford; Jno Faulkner, Horton Landing; Wm H. Condon, Prospect, via Cambridge; E. M. Jordan, Kentville; P. M. Brecken, Canard St; Jon Rand, Canning; Fred Brown, Wolfville; Chas A. Taylor, Elias S. Graves, John Foster

Use SIMSON'S LINIMENT for Colic in Man or Beast.

NOVA SCOTIA PRINTING CO.—Books, Pamphlets, Report

T. C. ALLEN & CO., Halifax—Books on Farming.

Aylesford; Geo E. Cox, Avonport; J. W. Bigelow, Wolfville; Jehiel Davison, J. L. Gertridge, Gaspereaux; Gideon E. Reid, Kentville; John W. Hamilton, Wolfville; James Rand, Upper Dyke Village; Benjamin Kinsman, Kentville; John Loomer, Kingsport; Ebenezer Cox, Blomidon; Noble J. Lyons, Henry Shaw, Waterville; J. A. Cox, Cambridge; Charles Lemont, Lakeville; H. Bill, Bill Town; Leonard Rockwell, Kinsman's Corner; D. D. C. Reid, Gaspereaux; R. W. Starr, Port Williams; R. M. Rand, Canard St.; Joseph T. Jackson, Port Williams; Wallace Graves, Aylesford; J. L. Bishop, Gustavus E. Bishop, Port Williams Station; Albert D. Nichols, Aylesford; E. M. Beckwith, Canning; Henry E. Jefferson, Berwick; Chas Illsley, Somerset; Manning Chute, Berwick; J. S. Pineo, Waterville; Albert Webster, Cambridge; John B. Best, Brooklyn St.; Francis Lyons, Sheffield's Mills; F. W. Chipman, Kentville; Samuel Baker, Aylesford; John H. Hall, Kentville; Chas E Eaton, Canada Creek; John W. Fullerton, Port Williams; R. F. Reid, Wolfville; Alfred Whitman, Waterville; N. P. Spurr, Aylesford; John Reddan, Wolfville; A. McN. Patterson, Horton Landing; Stephen Taylor, T. R. Harris, Douglas Bent, Aylesford; Patrick Burns, Kentville; J. M. Marchant, Brooklyn St, Philip Brown, Blomidon; E. C. Banks, Waterville; Thos G. Mack, Dalhousie, Aylesford; Geo B. Vaughan, Blomidon; Chas L. Newcomb, Canning; Reub Farnham, Canard St.; Enoch Griffin, Upper Dyke Village; Ed Eaton, Morden Road, Aylesford; Nathan West, Cold Brook; Ed McLatchey, Horton Landing; Ross Chipman, Chipman's Corner; Alex G. Morse, Aylesford; John W. King, Kentville; Joshua Beardsley, Harborville; John L. Newcomb, Canning; Joshua Chase, Sheffield's Mills; Geo McMahon, Aylesford; Isaac B. Jackson, Cold Brook; R. D G. Harris, Canning; J. P. Chipman, Kentville; Jos Steel, jr., Scott's Bay; Alex Givan, Harborville; C. W F. Webster, Cambridge; Simon Wood, Sheffields Mills; Guilford Newcomb, Everett Kinsman, Centreville; Clark Illsley, Somerset; Dav Condon, Waterville; Ainsley Bishop, Kentville; Arth W. Smith, Kingston Station; Pryor J. Bishop, New Minas; John H. Webster, Cambridge; Henry J Chute, Perry J. Chute, Berwick; Edward L. Gould, Grand Pre; Amos H Ewing, Aylesford; John Neville, Hall's Harbor, Roland A. Chase, Sheffield's Mills; W. H. Chase, Port Williams; John E. Dunham, Bill Town; Wellington Turner, Harborville; Job Randall, Aylesford; William Eaton, Kentville; Wm Pineo, John Caldwell, Cambridge; Thos W. Cox, Kentville; Stephen Spicer, Pleasant Valley; Charles E. Sanford, Somerset; Smith Welton, Eri Neily, Aylesford; William H. Ryan, Woodville; Edwin T. Benjamin, White Rock Mills.

County of Lunenburg.—*District of Lunenburg*—Henry S. Jost, Henry Baily, George W. Kaulbach, James D. Selig, J. Joseph Rudolf, Lewis Anderson, W. J Dauphinee, Benjamin Dauphinee, Stephen Finck, Abraham Zink, William T. Selig, Stephen Langille, Thomas Curll, Eli Hoppe, Patrick McGuire, James E. Hunt, James H. Hirtle, Frank Powers, Lunenburg; Morton Wheelock, Edward Morgan, George Barss, Nelson Chesley, Adam Findie, Adam Durland, Avard Foster, Caleb Langille, Alexander Tretheway, Elkanah Lohnes, Joseph Ruhland, New Germany; Lemuel S. Drew, William S. Drew, Henry Porter, J. D. Sperry, William S. Drew, jr., Samuel Smith, Petite Riviere; Lewis Knaut, Nathaniel Strum, James M. Metzler, James Wynacht, Jacob Pickles, Joseph B. Worthylegg,

McGREGOR & KNIGHT, Wholesale and Retail Stationers.

NOVA SCOTIA PRINTING CO., Cor. Sackville & Granville Sts.

McLEAN'S EXPRESS, BARRINGTON STREET, HALIFAX.

Henry Schnare, Edward Strum, Isaac Mader, Mahone Bay; Thos K. Cragg, Joseph Whitford, J. M. Hoyt, Robert Dawson, Robert West, Eli Ramey, Thos T. Keefler, Jos H. Wade, Jos R. Wyman, Jno Levi Oxner, Hen E. Cook, E. J. Manning, J. W. Nelson, Jas A. Curll, Bridgewater; Jos Baker, Pleasant River Road; Jno Smith, Enos Teal, Jno Teal, Broadcove; Josiah W. Rudolf, Reub Dauphinee, Upper Lahave; Jas Faulkner, Henry Kedy, Wm Faulkner, Jas Fisher, Jas Kedy, Ed Smith, Chelsea; Jos Ritcey, Jas H. Wentzell, Gab. Seaboyer, Ritcey's Cove; Edward Langille, James Langille, Martin's River; William Ramey, West Dublin; D. B. Himmelman, Nicholas Oxner, John Gaul, James J. Norwood, Lower Dublin; Richard J. Jenkins, Conqueral Bank; Albert Pearl, T. ncook; Gideon Langille, Nathaniel Hebb, Blockhouse; James McKean, West Ferry Lahave; Obadiah Spinney, Vogler's Cove; Benjamin Snyder, Branch; John Asbury, Vogler's Cove; Cyprian Godard, Robt Hunter, Bridgewater; Alfred Zwicker, Mahone Bay; W. J. Fuller, Lunenburg; Robert Wile, Waterloo; James J. Miller, New Dublin; Josiah B. Rafuse, Enos Kaulback, Conquerall Bank; Samuel Risser, Rose Bay; William Hayward, Petite Riviere; Michael Romkey, Upper Dublin; John Shankle, Lahave; Edwd Moser, Kingsburg; Lorenzo Parks, Lahave; Jas Dowling, Rose Bay; Eli Ernst, Andrew Gardner, Mahone Bay.

District of Chester—Chas L. H. Church, Jas Lantz, Hen Alders Geo Ross, New Ross; Geo H. Mills, Chas Lordly, Robt Smith, Chester; Casper Oxner, James Hennigar, Chester Basin; George Redden, Jas E. Whitford, David Evens, Dr Geo E. DeWitt, Artemus Fader, Chester; Silas Corkum, W. Road; Levi Oxner, Ephraim Hennigar, Chester Basin; James W. Langille, West Shore; George H. Windrow, New Ross; James A. Boutilier, Baywater; George Young, Mill Cove; William Chandler, Joseph Cooleu, Fox Point; David Publicover, Blandford; Saml Hilz, New Ross.

COUNTY OF PICTOU—Dun McDonald, Wm Fraser, Wm Langille, Jas Grant, Wm Smith, Alex Cameron, Rod McKenzie, Alex McKay, H. R. Narraway, Don McDonald, Jno Holmes, Jno H. Lane, Jno Ross, Alex Chisholm, Don Fraser, Jas Wentworth, Dun Robertson, Thomas Horn, James Holmes, James W. Carmichael, Alex. McIlardy, John McPhee, George W. Underwood, Robert Fraser, Andrew Campbell, David Patterson, Alexander Grant, Duncan McKay, James McRae, Richard Tanner, Daniel McDonald, John R. Noonan, Donald McKay, Alexander McKay, Thomas Fraser, James Hudson, John McDonald (A.'s son), John McDonald (J.'s son), William McGillivray, Charles McKinnon, Charles McDougall, William Cameron, Charles McLellan, Geo Campbell, J. Hislop, R. P. Grant, A. Fraser, Don McDonald, Jas Fraser, Maurice Power, Wm Brownrigg, Don Ross, Jno Cumming, Jas Cumming, Don D. McDonald, Robert McNeil, Allan McPhee, M. C. Olding, Wm S. Fraser, Ang McMillan, Jno Falconer, Wm McLaren, A. J. Patterson, John Yorston, Thos Kennedy, Daniel Sutherland, Daniel Chisholm, Alexander Matheson, James W. Jackson, James D. McGregor, James Kitchen, John Henry, David Tattrie, Samuel Archibald, John Gollan, John McLeod, George Lowrie, Finlay Cameron, Thomas Grant, Robert McNaughton, Daniel Munro, Robert McLean, John Miller, James P. McLennan, C. Dwyer, Peter Brown, George Smith, John Fraser, David Huggan, Robert Bannerman, James Mitchell, William C. Olding, John D. Fraser, R. McLellan, James Stalker, George J. Hamilton, John McDonald

Send to your Druggist for a Pamphlet showing Cures made by PUTTNER'S EMULSION.

NOVA SCOTIA PRINTING CO.—Wedding and Visiting Cards

T. C. ALLEN & CO.—Autograph Albums—134 Granville St.

William Irving, Robert Dewar, George McConnell, Alexander McGillivray, John R. Davies, Kenneth Cameron, Samuel A. Foster, John McKenzie, James Ross, Robert S. McCurdy, John Fraser, Robert Campbell, Alexander Sutherland, A. M. Fraser, John Denoon, Charles McKinnon, Alexander N. Gunn, Norman Gunn, John D. Cameron, David Connors, Francis McKenzie, J. D. McDonald, Neil Fraser, James Keith, Richard Fraser, David Culton, William McLean, Roderick McDougall, James Fraser, James Roy, jr., John T. Olliver, Robert Simpson, David Ferguson, Allan A. Ferguson, D. Fullerton, Daniel McDonald, Angus McDonald, Charles Wilson, William Ross, John Pringle, James Little, John McKenzie, Murdoch McKenzie, William McIntosh, A. J. McKay, George Sutherland, David McKay, Alexander McKay, Angus Davies, Colin Fraser, Hugh Fraser, Robert McLeod, Angus McQueen, Peter Campbell, Archibald McKay, John Murray, Kenneth McKenzie, John Greener, Samuel Fraser, Thomas McDonald, Hugh Gray, Angus McDonald, George Campbell, James Grant, Duncan McIntosh, John McDougall, Malcolm Fraser, Evan Cameron, Alexander McPherson, Daniel McLeod, James Willis, Colin Fraser, Malcolm Ross, Alexander G. McDonald, John Cameron, William F. McKenzie, Fred W. Fraser, Angus Murray, D. W. McDonald, Angus McDonald, Alex. W. McBean, James McIntosh, James McKay, Alexander McGillivray, James Johnston, Donald Gray, Donald Murray, Wm R. McLean, Francis Love, James S. Gordon, Daniel Campbell, Daniel McGregor, James McRae, David Colquhoon, William McLean, J. F. McDonald, John H. Bell, Alexander Grant, John Fraser, Roderick McCulloch, Peter Grant; David W. McKean, Pictou; Geo McDonald, Robt McArthur, Glengarry; Alex F. Campbell, Pictou Island; Arthur Proudfoot, Lorne, James Hogg, Pictou Island.

County of Queens.—Richard Carden, Eldred Cohoon, Silvanus Morton, Enoch Steadman, John H. Mulhall, Edward McLeod, Lewis A. Sponagle, Stewart F. Gardner, Simeon F. Hunt, George A Fisher, William Hendry, Richard Knowles, Donald Campbell, Hugh Houston, Joseph Ford, William H. Freeman, Stephen Smith, Joseph B. Harlow, Lewis Minard, Theodosius Ford, A. M. Hemeon, Martin McNutt, J. Vincent Dexter, I. Newton Mack, James Croft, James Purdy, Simeon F Brown, John H. Dunlap, Samuel T. N. Sellon, Stephen C. Tupper, John R. Hull, Edward P. Freeman, Joseph H. Cook, Jabez F. Parks, Bartlett F. Tupper, Asa Morine, Nathan Tupper, Jos Innis, Wm Cowie, Jas M. Freeman, Joshua N. Freeman, John Lacy, Melton F. Douglass, Spencer Cohoon, Chas E. Morton, Jno Payzant, sr., Robt Robertson, Nelson F. McLeod, Chas Cushing, jr., Jno W. Cobb, Dav Sheriffs, James E. Daly, Thomas Day, Joseph B. Freeman, Elisha P. Christopher, John Fitzgerald. Charles Cameron, Jason M. Mack, Stewart Hunt, Benj L. Telfer, Beriah B. McPherson, Hen A. Mowser, Newt F. Minard, Wm Smith, Sim Cohoon, Edwin H. Freeman, Milton; George L. Wolf, Edwin Morine, Wm A. Kenny, Geo T. Moore, Ed McPherson, Ira P. Freeman, David Freeman, David McPherson, James H. Nickerson, Abeal Harlow, Stephen S. Waterman, John H. Harlow, Edgar E. Letson, James Cameron, I. N. S. Marshall, Joseph Phillips, Israel Cushing, Wellington Grimes, Zenas McLeod, Robie S. Sterns, Chas H. Clements, Colin McLeod.

County of Richmond—John Morrison, Black River; Anthony Oliver, River Inhabitants; Kenneth McLeod, Loch Lomond; Edward

NOVA SCOTIA PRINTING CO.—Legal Blanks of all kinds.

MacGREGOR & KNIGHT, Corner Granville and Duke Streets.

JAMES McLEARN & SON, HAT AND STRAW.

Ganion, Arichat; E. P. Flynn, Arichat; Robert Hill, Black River; William Brymer, L'Ardoise; Patrick Maubourquette, L'Ardoise; Manrice J. Kavanagh, St. Peters; Kenneth Morrison, Loch Lomond; Jeffrey Boudrot, West Arichat; John Frahill, D. O'C. Madden, Peter Bosdet, John H. Rindress, Arichat; James Smith, Bear Island; David Gruchy, William LeVasconte, D'Escousse; Angus McLeod, Loch Lomond; Donald N. Shaw, L'Ardoise; John McDonald, Hay Cove; Louis Boudrot, Arichat; Wm Urquhart, Sp. Mountain; George H. Bissett, River Bourgoise; Hector Murchison, Grand River; Donald McKay, L'Archeveque; Isidore LeBlanc, Arichat; Henry Richard, Arichat; Arch Johnston, Sp. Mountain; Jno R. Smith, Arichat; And McDonald, Red Island; Jas Hearn, Arichat; Maximum Forest, Arichat; David McNamara, River Inhabitants; Peter Gruchy, Arichat; John Keefe, Pt. Michean; Albert B. Hooper, Fourche; Angus McKinnon, Fourche; Neil Stewart, Fourche; Joseph Matheson, L'Ardoise; Robert G. Proctor, River Inhabitants; James Phelan, Arichat; Sebastian Vigneau, Arichat; D. McRae, St. Peters; R. G. Morrison, St. Peters; Wm Chisholm, Loch Lomond; Hector McKinnon, Loch Lomond; Walter Murray, Basin, R. I; Remi Benoit, Arichat; Charles Lenoir, Arichat; George Clough, Grandique; Sylvester Boudrot, P. D. Grate; Edward Proctor, R. Inhabitants; Charles Grant, R. Inhabitants; Murdoch McRae, St. Peters; Alex McCuish, St. Peters; Alex T. Matheson, St. Peters; Simon P. LeBlanc, West Arichat; John Morrison, St. Peters; Allan J. McNeil, St. Peters; James LeBlanc, Arichat; M. J. T. McNeil, R. Bourgoise; John McNeil, Red Island; William Malcolm, Carriboo Cove; Edwd LeBlanc, W. Arichat; Michael McNeil, Red Island; Roderick Fergusson, L'Ardoise; Alfred E. Lenoir, Arichat; Farquhar McPherson, Gd. Antz; Wallace Preghent, L'Ardoise; D. R. Boyle, W. Arichat; Jno P. Gruchy, P. D. Grate; Michl Doyle, Rocky Bay; Peter W. Gruchy, D'Escousse; William Doiron, P. Royal; Ch J. Fuller, jr, Arichat; Patrick White, Basin; Hy S Donovan, P. D. Grate; Fred W. Bissett, R. Bourgoise; Benj A. LeBlanc, P. Royal; Jos G. Mauborquette, L. L'Ardoise; Jas N. Sampson, L L'Ardoise; Norman McAskill, Fram boise; Angus McAulay, Grand River; Alex Boutin, West Arichat; Daniel Gerrior, Arichat; John McIsaac, L'Ardoise; Jas R Thomson, P. D. Grate; John McAskill, West Arichat; John D. Matheson, St. Peters; Edwd. Malcolm, Carriboo Cove; Amie Terio, West Arichat; M. McKinnon, Isidore LeBlanc, jr., Arichat; William O'Brien, Salmon River.

COUNTY OF SHELBURNE.—*District of Shelburne*—Joseph Walters, Wm Herkins, John G. N. Dall, Wm Dunlap, Jacob Locke, Robert G. Irwin, George A. Cox, John A. McGowan, Elisha W. Perry, Robert Watson Freeman, James Bower, Jean Bower, Henry S. Sutherland, Simeon Harding, Amos Hagar, Robert Henry Bolman, James Leslie McAlpine, John J. E. DeMolitor, James E. Richardson, James Lewis McKay, Hugh McKay, John Carten, Philip E. C. Bower, Ebenezer W. Harrington, Adam B. Hamilton, William Firth, Joseph E. Lloyd, Jos McKay. *District of Barrington.*—J. Coffin, W. H. Coffin, A. C. A. Doane, F. W. Homer, T. W. Watson, G. B. Lawrence, D. Sargent, T. L. Banks, Jas L. Swain, Wm B. Smith, J. O. Crowell, Alf Smith, H. Chute, George Wilson, Jos Watt, J. M. Shand, Vincent Nickerson, J. C. Atkinson, W. H. Matheson, Isaiah Smith, Dav K. Smith, Jas R King, John Nickerson, John Murden, D. G. Daley, Abram Ross, John

SIMSON'S LINIMENT is sold everywhere.

N. S. PRINTING CO.—Mail Orders receive prompt attenti

Photograph and Scrap Albums—T. C. ALLEN & CO.

Cunningham, N. N. Adams, B. F. Kennedy, R. McKinnon, Jacob Christie, Edwin Snow, Edwin T. Ferguson.

COUNTY OF VICTORIA.—Charles J. Campbell, Baddeck; Donald Morrison, Black Rock, Boulardarie; Laughlin McDonald, John A. Fraser, Boulardarie; Donald McLean, Wm McLean, Geo Ingraham, Lauchlan McPhaden, Baddeck; Angus McIvor, South Side Little Narrows; Rod McRae, Bay St. Lawrence; Angus Buchanan, North Shore St. Anns; Kenneth Buchanan, Glen; Jno W. Burke, Ingonish; Angus Cameron, Ingonish; Saml C. Campbell, St. Pauls Island; Jessee Roper, Cape North; Neil McAskill, Cape North; Neil Morrison, Cape North; Alex McKay, Big Baddeck; Malcolm McLean, Big Baddeck; Don McRae, Baddeck; Jno M. Lunan, Middle River; Ed McLeod, Middle River; Kenneth McDonald Middle River; Donald McRae, Middle River; Donald McQuarry, Middle River; Charles Campbell, Big Interval Grand Narrows; Donald Gillis, Big Interval Grand Narrows; John G. McKinnon, Big Interval Grand Narrows; Rupert Zwicker, Cape North; John McDonald, North River St. Anns; John McLeod Munroes Point; A. B. Morrison, English Town; Hen Foyle, Baddeck; Hector McNeil, Grand Narrows; Jno S. McNeil, Grand Narrows; Angus McIvor, Grand Narrows; Kenneth McKenzie, Boulardarie; Duncan McAskill English Town; Jno Morrison, South Gut; Donald J. McRae, Boulardarie; Hugh McAskill, Little Narrows; Ed W. McCurdy, Baddeck; Dun McRae Middle River; Pryor Hull, Baddeck; Malcolm McLeod, North Shore; Murdoch McKenzie, Munroes Point, St. Anns; Charles McDonald, Baddeck Bay; Chas. L. Campbell, New Campbellton Mine; David McCurdy, Baddeck; Donald McKenzie, Boulardarie; Chas R. Hart, Baddeck; Charles McRae, Middle River; Leonard McLeod, Middle River; Donald Walker, McKinnons Interval; Colin Munro, Boulardarie; James McKinnon, McKinnons Interval; Duncan Kerr, Boulardarie; John McLean, English Town; Robert D. Campbell, Cape North; Joseph Heelen, Cape North; John Munroe, Eel Cove St. Anns; Duncan McLeod, North Shore; Donald McLeod, William's Son, Little Narrows; Duncan McDonald, English Town; Allan McMillan, Upper Baddeck; Donald F. McRae, Baddeck; Angus McKenzie, North River St. Anns; Daniel Livingston, Big Bras Dor, Boulardarie; Peter S. McLean, Washaback; Philip McDonald, Baddeck; Thos S. McLean, Baddeck; L. G. Campbell, Baddeck; John Campbell, South Gut; D. J. McLeod, North River; Donald McLean, Hunters Mt.; Michael McLean, Washaback; John McDonald, Baddeck; John L. Bethune, Baddeck; Neil W. McKenzie, Washaback; John W. Campbell, Middle River; Duncan McLennan, Middle River; James C. McDonald, McKinnons Interval; Norman McMullan, Big Harbour; Kenneth McRitchie, Washaback River; Roderick Beaton, St Patricks Channel; Kenneth McLeod, Middle River; Alex McDonald, Ship Yard; Murdoch McDonald, Little Narrows; Kenneth G. McKay, Baddeck; Arthur W. McCurdy, Baddeck; James McDonald, Washabuckt; Jas Maloney, Dingwall; Frank Ferguson, Baddeck; John E. McLeod, Ingonish; Allan L. McLean, Upper Baddeck; Donald Smith, Green's Cove; John McDonald, Big Bras Dor, Boulardarie; Don Morrison, (John's son) North Gut, St. Anns.

COUNTY OF YARMOUTH—*District of Yarmouth.*—Nathan Hilton, Geo Crosby, Nathan Moses, Jacob Landers, Saml Flint, Steph Patten, J. C. Anderson, N.W. W. Hogg, T. B. Crosby, Wm V. Brown, R. K.

NOVA SCOTIA PRINTING CO., Cor. Granville & Sackville Sts.

MacGREGOR & KNIGHT, Corner Granville and Duke Streets.

Neatsfoot Oil and Axle Grease, McLEARN & SON.

Rose, Frank Killam, S. M. Ryerson, B. P. Ladd, H. H. Crosby, E. S. Williams, Nelson Corning, Jno Reynard, R. T. Crosby, J. W. Moody, Saml Hamilton, Jas Durkee, Nathan Lewis, Chandler Robbins, Abr Thurston, E. E. Archibald, J. W. H. Rowley, Barnard E. Rogers, Zebina Goudey, Jos Burrill, Jno Lovitt, A. F. Stoneman, W. H. Moody, W. D. Lovitt, G. R. Doty, Richard C. Caun, Wm Law, Thomas Killam, W. H. Cook, Francis G. Cook, Nathan Crosby, Charles Tinford, Jonathan Randall, J. A. Ellis, T. M. Lewis, J. C. Blackader, Ira Porter, John Murphy, Daniel McLaughlin, Amos Hilton, J. R. Kinney, Ansley Porter, David Crosby, Nathan B. Lewis, W. S. Porter, E. E. Ring, Wm Burrill, jr., G. R. Smith, S. J. Hatfield, James J. Lovitt, Jas Crosby, Jas F. Scott, Ansel Robbins, B. P. Crosby, Chas Steele, John A Parfield, C. E. Brown, Chas Cahan, jr, James C. Bent, Darlings Lake; Benjamin Armis, Carleton; Adelbert Allen, Dennis F. Scovill. *District of Argyle.*—Jerem Sims, Enos Gardner, Phil Hilton, Jas A. Hatfield, Anselm O. Porter, John Goodwin, Wm H. Gavil, Abram S. Lent, Zachary Surette, Jeremiah Murphy, J. I. Brand, Peter Surette, Jacob Flint, Adolphus S Lent, O. W. Slocomb, Cyrille Babin, A. Guyton, Forman Hatfield, Melford Sims, Jarvis D'Entremont, Job Sterns Blaurett, Cesaire Doucett, Placide Surette, Simon D'Entremont, Nathaniel Travis, Dennis Surette, Eli Porter, W. Picker, Louis B. D'Entremont, Wm D'Entremont, Matthew Jeffry, Simeon Gardner, Chas D'Entremont, James H McLaren, Jas Amiro, David L. Porter, Jas A. Babin, John Carland, Peter S. D'Entremont, Lemuel Hamilton, James Doucett, Michael Surette, John B. White, Henry L. D'Entremont, Louis P. LeBlanc, Louis T. Bourque.

DOMINION OFFICERS.

FINANCIAL DEPARTMENT—NOVA SCOTIA BRANCH.

Auditor, Sydenham Howe.

Assistant Receiver General, J. R. Wallace. *Accountant*, Lewis Parker.

SAVINGS' BANK.—*Manager*, J. R. Wallace. *Accountant*, A. C. Johnstone. *Rec. Teller*, J. H. Balcom. *Pay. Teller*, J. T. Lithgow. *Clerk*, J. P. Dillon.

AGENCIES OF DOMINION SAVINGS' BANK.

Acadian Mines, George Romans.
Amherst, Nathan Tupper.
Antigonish, Miss M. E. Henry.
Annapolis, W. M. DeBlois.
Arichat, P. Gruchy.
Baddeck, L. G. Campbell.
Barrington, F. W. Homer.
Bridgewater, Wm. M. Duff.
Digby, Botsford Veits.
Guysboro, George F. Jost.
Kentville, John Redden.
Lingan, John Burke.
Liverpool, Robie Sterns.
Lunenburg, J. Moyle Rudolph.
Maitland, C. P. McDougall.
New Glasgow, A. Fraser.
Parrsboro, A. S. Townshend.
Port Hood, E. D. Tremain.
Pictou, Alex. C. Baillie.
Sherbrooke, Thos. Campbell.
Shelburne, W. W. Atwood.
Sydney, J. McVarish.
Sydney Mines, Corn'ls Donahue.
Truro, Geo. P. Nelson.
Wallace, J. W. Morris.
Weymouth, N. B. Jones.
Windsor, Ed. O'Brien.
Yarmouth, A. J. Hood.

IMMIGRATION OFFICE—*Agent*, Edwin Clay, Halifax.

PUTNER'S EMULSION is a Blood Tonic and Purifier.

NOVA SCOTIA PRINTING CO.—Billheads, Statements, Ca

Wrapping Paper—T. C. ALLEN & CO., 124 Granville St.

INSPECTOR OF STEAMERS FOR NOVA SCOTIA AND NEW BRUNSWICK—Douglas Stevens, Halifax, N. S.

INSPECTOR OF HULLS FOR DOMINION—C. R. Coker.

ARBITRATORS—Jas Cowan, Wm Compton, Henry Muma, Joseph Simard.

PORT OF HALIFAX—*Inspecting Physician*, ($1,000) W. N. Wickwire, M. D. *Port Warden*, Capt David Hunter. *Harbour Master*, Capt Edw O'Bryan. *Shipping Master*, Asahel B. Bligh.

INLAND REVENUE DEPARTMENT.

Inspector for Nova Scotia, R. BORRADAILE.

HALIFAX—*Collector*, H. H. Grant. *Deputy Collector*, W. M. Dustan. *Bookkeeper*, T. C. James. *Excisemen*, F. G. Wainwright, P. Hagarty, D. Carrol, P. Tompkins. Yarmouth, H. D. Munro.
PICTOU—*Collector*, J. H McKay. *Excise Officer*, George J. Campbell.
NORTH SYDNEY—*Collector*, M. A. McDonald.

Excise Duties.

Beer, brewed in whole or in part from any other substance than malt	4 cts per gal
Cigars, of all kinds, Foreign	$6 00 per 1000
" made from Canadian Leaf	3.00 per 1000
Malt	1 ct per lb
Spirits, Manufactured from Raw or Un-malted Grain	$1.20
" " " Malted Barley, no Excise or Customs Duty having been paid	1.32
" " " Molasses, Syrup or Sugar (in bond)	1.33
Petroleum	Free
" Inspectors' fees—Packages over 20 gals	10 cts per pckge
" " " under 20 gals	¼ ct per gal
Spirits, proof	$1.30 per gal
Tobacco and Snuff	20 cts per lb
Common Canada Twist, called *tobac blanc en tor quetts*, made from tobacco the growth of Canada	5 cts per lb
Vinegar	4 cts per gal
Methylated Spirits, proof	15 cts per gal

Licenses.

Bonded Manufactures	annually,	$350
Brewers		50
Distillers or Rectifiers		250
Compounding		50
Maltsters—4 class, 500 to 1000 centals malt per month,		50
3 1000 to 1500		100
2 1500 to 2000		150
1 2000 and upward		200
Tobacco Manufacturers		75
Bonding Warehouse		20

WEIGHTS AND MEASURES.

INSPECTORS.—*Halifax*, R. M. King, 84 Barrington St.; *Sydney*, L. Tremaine; *Pictou*, J. McKay; *Yarmouth*, Charles Allison.

NOVA SCOTIA PRINTING CO., Cor. Sackville & Granville Sts.

MacGREGOR & KNIGHT, School Books, Wholesale and Retail.

Neatsfoot Oil and Axle Grease. McLEARN & SON.

INSPECTION OF FISH AND OILS.

INSPECTORS.—*County of Halifax*, Edmund Ryan; *Yarmouth*, Robert Brown; *Guysborough*, Wm G. Scott, jr.; *St. Mary's Bay*, Henry Redmond; *Richmond*, Maurice J. Kavanagh; *Isle Madame*, E K Binnett; *Colchester*, I B. Flemming; *Annapolis*, Israel Letting; *Victoria*, J. A. Matheson; *Inverness*, A. B. Skinner; *Cape Breton*, George Scott; *Antigonish*, W. J. Webb; *Lunenburg*, Geo Dares.

Fees for Inspection, Act 37 Victoria, Chap. 45, 1874.

For each tierce of Salmon, salmon-trout or sea-trout, fifteen cents.
For each half tierce of salmon, salmon-trout or sea trout, ten cents.
For each barrel of salmon, salmon trout or sea-trout, fifteen cents.
For each half-barrel of salmon, salmon-trout or sea-trout, ten cents.
For each barrel of mackerel, ten cents.
For each half-barrel of mackerel, five cents.
For each barrel of herring, five cents.
For each half-barrel of herring, three cents.
For each quarter barrel or kit, one and one half cents.
For each barrel of shad, ten cents.
For each half-barrel of shad, seven cents.
For each barrel of whitefish, ten cents.
For each half-barrel of whitefish, seven cents.
For each barrel of pickled codfish, hake, haddock or catfish, five cents
For each half-barrel ditto, three cents.
For each barrel of dry-salted codfish, hake, haddock, catfish, ling or pollock, five cents.
For each half-barrel ditto, three cents.
For each barrel of bass, ten cents.
For each half-barrel bass, seven cents.
For each barrel of cod tongues, cod sounds, halibut or eels, ten cents.
For each half-barrel ditto, seven cents.
For each barrel smoked herring, ten cents.
For each box smoked herring, one cent.
For each half box ditto, half cent.
For each quarter box ditto, quarter cent.
For inspecting, gauging and branding each puncheon of oil, twenty cts.
For inspecting, gauging and branding each hogshead of oil, fifteen cents.
For inspecting, gauging and branding each tierce of oil, twenty cents.
For inspecting, gauging and branding each barrel of oil, fifteen cents.
The foregoing rates shall be reckoned exclusive of salt, pickle, cooperage, storage and labor employed in washing, rinsing, cleaning, nailing, screwing or re-packing and pickling any fish.
For branding or marking Newfoundland fish which have been inspected in Newfoundland two cents per barrel.
For inspecting empty packages, one cent.

INSPECTOR OF HIDES, SKINS AND LEATHER—George Worth, 305 Barrington Street.

GAS INSPECTION.

Under Act 36 Victoria, Cap. 48, 1873, provision is made for the Inspection of Gas, which in Canada is to be of the illuminating power of sixteen candles. Apparatus for testing and analysing the Gas supplied to Halifax, has been fitted up at 84 Barrington Street. *Inspector for Nova Scotia*, Archibald Miller.

Farmers use SIMSON'S LINIMENT.

NOVA SCOTIA PRINTING CO., HALIFAX.

T. C. ALLEN & CO., FORMERLY BUCKLEY & ALLEN.

CUSTOMS DEPARTMENT.

Inspector for Nova Scotia, W. H. Hill, Esq., Halifax, N. S.

AMHERST—*Collector*, Dr. N. Tupper. *Appraiser*, C. E. Ratchford. *Out Ports—Sub-Collectors*, Pugwash, J. H. Black; Wallace, C. E. Kerr; Joggins, J. Moffatt; Tidnish, J. C. Brundage; Northport, J. M. Burns.

ANNAPOLIS—*Collector*, Augus Fullerton; *Out Ports—Sub-Collectors*, Clementsport, G. F. Dimars; Thorne's Cove, E. H. Porter.

ANTIGONISH—*Collector*, R. Grant. *Out Ports—Sub-Collectors*, Bayfield or Little River, E. G. Randall; Harbour au Bouche, E. Corbett.

ARICHAT—*Collector*, R. Benoit. *Out Ports—Sub-Collectors*, St. Peter's, Donald Urquhart; River Bourgeois, Wm S. Boyd; L'Ardoise, W. Brymer.

BADDECK—*Collector*, L. G. Campbell. *Out-Ports — Sub-Collectors*, Great Bras d'Or, Donald Campbell; St. Ann's, D. McAuley; Aspey Bay, David McDonald; Ingonish, Jas Shea; *Boatman*, W. McDonald, Norman Morrison.

BARRINGTON—*Collector*, D. Sargent. *Out Port—Sub-Collector*, Port LaTour, J. W. Taylor; *Preventive Officer and Acting Sub-Collector*, Cape Sable Island, Seth Smith.

BRIDGETOWN—*Collector*, S. S. Ruggles. *Out Port—Sub-Collector*, Port William, W. Graves.

CORNWALLIS—*Collector*, E. Rand. *Out Ports — Sub-Collectors*, Canada Creek, S. V. Rawding; French Cross, J. E. Orpen; Harbourville, H. Morris; Horton, J. B. Davison; Port Williams, G. S. Lockwood; Kentville, G. W. Barnaby.

DIGBY—*Collector*, B. Vlets. *Out Ports—Sub-Collectors*, Bear River, J. Troop; Sandy Cove, E. McKay; Westport, B. H. Ruggles; Freeport, J. Thurber.

GUYSBORO—*Collector*, James A. Torey. *Out Ports—Sub-Collectors*, Isaacs Harbour, Joseph D. Griffin; St. Mary's River, A. F. Falconer, Cape Canso, J. W. Young; *Liscomb*, James Hemlow; *Preventive Stations*—Whitehead, J. H. Feltmate; Country Harbour, T. Milward; Crow Harbour, W. S. McKenzie; Sonora, H. McCutcheon.

HALIFAX—*Collector*, Hon W. Ross. *Registrar of Shipping*, C. M. Almon. *Clerk to Registrar of Shipping*, Samuel Crawford. *Port Surveyor*, S. R. Caldwell. *Cashier*, Samuel Noble. *Long Room Clerks*, Jas. G. Morris, W. A. Garrison, C. W. Tupper, F. C. Stimpson. *Chief Warehouse Clerk*, John Eckersley. *Clerks*, O. Pryor, Wm M. Cronan, P. C. Hill jr. *Clerks to Port Surveyor*, A. D. B. Tremaine, J. F. Richardson, H. S. Creighton, Arthur Fenerty. *Appraisers*, D. Blackwood, R. N. Beckwith. *Assistant Appraiser*, F. B. Woodill. *Assistant to Appraisers*, M. E. Keating. *Statistics—Chief Clerk*, Thos Caldwell; *Clerks*, H. B. Hagarty, Jas O'Brien. *Guagers and Proof Officers*, Chas Romans, A. Robertson. *Messenger to Guagers*, W. Gould. *Landing Waiters*, G. A. V. Paw, Thomas P. Jost, J. M. Geldert, John Arm. *Weighers*, Stephen White, Nelson Conrod. *Lockers*, Wellwood Reynolds, Albert Caldwell, Norman McDonald, Jas F. Burnham, Matt

MacGREGOR & KNIGHT, Stationers, &c., 125 Granville Street.

Most complete Printing Establishment in Nova Scotia.

SEED APPLES PER McLEARN'S EXPRESS.

J. McCurdy, Wm Pitts, jr, Robt Hodges, W. H. Bashford, W. A. Chipman, Alex Fraser, Jno Murray, E. Barnstead, Cyrus Hubley, Wm Nunn. *Tide Surveyor*, Alex Kelly. *Tide Waiters*, Wm E. Shanks, Peter S. Mason, W. H Trider, Wm Berry, H. G. Ormon, R. Carleton, John R. Power, Hugh Hamilton, J. M. O'Donnell, J T. Edwards, Jas A. Mitchell, J. C. Ashwood, R D. Kennedy. *Boatmen*, Josh Jones, John Beazley, William Power, P. Howe. *Office Messenger*, William Blackman. *Out Ports—Sub-Collectors*, Sheet Harbour, Malcolm McFarlane. *Preventive Officers*, G. W. Jamieson, Ship Harbour; W. C Henley, Spry Bay; J. Gibbons, Hubbards Cove; G. Rawlings, Musquodoboit Harbour.

Liverpool—*Collector*, J. H. Dunlap. *Landing Waiter*, N. P. Freeman

Lockeport—*Collector*, Geo. Stalker.

Londonderry—*Collector*, Robert Dill. *Out-Ports—Sub Collectors*, Five Islands, A. Y. Corbett; Economy, W. N. Fulmore.

Lunenburg—*Collector*, Edw Dowling. *Out Ports—Sub-Collectors*, Mahone Bay, B. Zwicker; Chester, Wm H. Butler; LaHave, Henry N. Reinhard; Bridgewater, W. R. Wentzel.

Margaretsville—*Collector*, D. W. Landers. *Out Port—Sub-Collector*, Port George, Chas Elliot.

Parrsboro'—*Collector*, A. S. Townshend. *Clerk*, E. Gillespie. *Out Ports—Sub-Collectors*, Advocate Harbour, J. Ward; Ratchford's River, F. F. Hatfield; Apple River, John Ward.

Pictou—*Collector*, D. McDonald. *Clerks*, J. A. Russell, G. E. Johnston. *Landing Waiter*—W. Connell, *Out Ports—Sub-Collectors*, Tatamagouche, J. A. C. Campbell; Merigomish, D. McGregor; New Glasgow, J. F. McDonald; *Acting Sub-Collector*, River John, J. R. Henry.

Port Hawkesbury—*Collector*, M. Bourinot. *Out Port—Sub-Collector*, Port Hastings, H. A. Forbes; Port Mulgrave, David Murray.

Port Hood—*Collector*, E. D. Tremain. *Preventive Officers*, Margaree, J. McFarlane; Mabou, W. Grant. *Out Port—Sub-Collector*, Margaree, M. A. Dunn.

Port Medway—*Collector*, J. J. Letson.

Shelburne—*Collector*, W. W. Atwood. *Out Port—Sub-Collector*, Jordan River, M. D. McKenzie.

Sydney—*Collector*, R. McDonald. *Landing Waiter*, C. Muggah. *Out Ports—Sub-Collectors*, Lingan, W. Young; Louisburg L. Kavanagh. Preventive Officer J. Townsend; Main-a-dieu, G. Rigby; Little Glace Bay, C. H. Rigby; Cow Bay, W. W. Bown; Caledonia, D. McKeen; Gabarus, R. McLean.

North Sydney—*Collector*, Alex Hamilton. *Out Port—Sub-Collector*, Little Bras d'Or, Murdoch McDonald.

Port of Truro—*Collector*, G. P. Nelson; *Clerk*, Henry Blair. *Out Port—Sub-Collector*, James McCurdy. *Preventive Officer*, Princeport, Geo Creelman.

Weymouth—*Collector*, N. B Jones. *Out Ports—Sub-Collectors*, Acadie, A. Bourneuf; Belleveau's Cove, J. V. Stuart; Port Gilbert, R. Sanderson; Meteghan, B. A. Robicheau.

Use PUTTNER'S EMULSION for General Debility.

NOVA SCOTIA PRINTING CO., HALIFAX.

Go to T. C. ALLEN & CO. for Letter and Billheads.

WINDSOR—*Collector*, E. O'Brien. *Landing Waiter*, J. Sterling. *Out Ports—Sub-Collectors*, Cheverie, T. A. Malcom; Hantsport, J. W. Lawrence; Walton, A. McN Parker; Maitland, A. Roy. *Preventive Officer*, Noel, J. M. O'Brien.

YARMOUTH—*Collector*, W. H. Moody; *Port Surveyor*, Thos. Bown. *Clerk*, W. McGill; *Appraiser*, W. L. Campbell. *Guager*, Marsden Coaldwell. *Locker*, T. Robbins. *Out Ports—Sub-Collectors*, Beaver River, R. Perry; Pubnico, P. S. D'Entremont; Tusket, A. S. Lent; Tusket Wedge, D. L. Porter.

TARIFF.

Corrected to Sept., 1886, by W. A. Garrison, H. M. Customs, Halifax.

A

P. C.

Absinthe.....$2 per Gal
Acid—Acetic ....25 cts per I. G. and 20
" Muriatic and Nitric...*ad val.* 20
" Oxalic.....Free
" Boracic.....Free
Acid—Sulphuric.....½ cent per lb.
" Sulphuric and Nitric, combined and all mixed..... 25
But Carboys and Demijohns containing Acids, Vinegar or other liquids, shall be subject to the same duty as if empty 30
Advertising Pamphlets.....$1.00 per 100
Advertising Pictures, or Pictorial Show Cards or Bills.10c. per lb. and 20
Agaric—"Dye Stuff".....Free
Agricultural Implements, Mowing Machines, harvesters without binders, binding attachments, reapers, sulky and walking ploughs and parts of same, harrows, horse and hand hay rakes, garden rakes of any material, grain seed drills, spades and shovels, hoes, hay, straw, manure, spading and mining forks, and all similar articles and parts thereof..... 35
Alabaster, manufactures..... 30
Ale, Beer and Porter, in bottles, (6 quarts and 12 pints to I. G. .18c.) I. G.
Ale, Beer and Porter, in casks or otherwise than bottles...10c. per I. G.
Ale, Beer and Porter, barrels containing bottled ale and porter are considered packages for exportation only, and therefore free of duty.
Alkanet Root.....Free
Aloes.....Free
Alum and Aluminous Cake.....Free
Alum, powdered..... 20
Aluminum.....Free
Ambergris.....Free
Ammonia, Sulphate of.....Free
Ammonia, Nitrate..... 20
Anchors.....Free
Anatomical preparations.....Free

P. C.

Analine Salts and Arseniate of.....Free
Aniline Dyes, in bulk or packages of not less than one pound weight..Free
Aniline Dyes not otherwise provided for..... 10
Aniline Oil, crude.....Free
Animals, living of all kinds, not elsewhere specified..... 20
Animals for the improvement of Stock, viz: Horses, Cattle, Sheep and Swine, under regulations to be made by the Treasury Board, and approved by the Governor in Council.....Free
Animals brought into Canada temporarily and for a period not exceeding three months, for the purpose of exhibition or competition for prizes offered by any Agricultural or other Association, (but a bond shall be first given in accordance with regulations to be prescribed by the Minister of Customs, with the condition that the full duty to which such animals would otherwise be liable, shall be paid in case of their sale in Canada, or if not re-exported within the time specified in such bond).....Free
Annato, liquid or solid, and Seed....Free
Anvils..... 30
Antimony .....Free
Apples, dried.....2 cents per lb.
Apples, green.....40 cents per bbl.
Apparel, wearing and other personal and household effects, not merchandise, of British subjects dying abroad, but domiciled in Canada..Free
Argols, dust and crude.....Free
Arnica, extract of.....
$1.90 per Imp. Gal. and 20
Arms, Clothing, Musical Instruments for Bands, Military Stores and Munitions of War for the use of the Army, Navy and Canadian Militia.....Free
Arrowroot..... 20
Arsenic.....Free
Arseniate of Aniline.....Free

MacGREGOR & KNIGHT, Stationery, &c., 126 Granville Street.

General Printing of all kinds as cheap as possible.

SEND YOUR FRUIT IN CARE OF McLEARN'S EXPRESS.

P. C.

Articles for the use of the Governor-General, Dominion Government, or any of the Departments thereof, or Senate or House of Commons, for the personal use of Foreign Consuls-General, who are natives or citizens of the country they represent, and who are not engaged in any other business or profession. Free
Artificial Flowers 25
Artificial Teeth 20
Asbestos, in any form other than crude 25
Ashes, Pot, Pearl or Soda ..... Free
Awnings and Tents 25
Asphaltum mineral ..... Free
Atlases, with or without letter-press 15
Axle-grease and similar compounds 1 ct. per lb.
Axes of all kinds 30

B

Babbit Metal 10
Bacon, fresh, salted, dried or smoked ..... 2 cents per lb.
Bagatelle Tables or Boards with cues and balls, 35 p. c. *ad valorem* 35
Bags, Cotton, seamless ..... 2 cents per lb. and 15
Bags, Cotton, made by the needle... 30
Bags, containing fine salt, from all countries 25
Bags, Paper 25
Bags, Paper (if printed) 30
Baking Powders, 6 cts per lb., the weight of the package to be included in the weight for duty.
Balls, Glass 30
Bamboo, unmanufactured ..... Free
Bamboo Reeds, not further manufactured than cut into suitable lengths for walking sticks or canes, or for sticks for umbrellas, parasols or sunshades ..... Free
Barilla ..... Free
Barber's Twist 20
Barrels containing Petroleum or its products, or any mixtures of which Petroleum is a part ..... Specic duty of 40 cents each
Barrels, of Canadian manufacture, exported filled with domestic petroleum and returned empty, under such regulations as the Minister of Customs shall direct ..... Free
Barley ..... 15 cents per bushel
Barytes, unmanufactured ..... Free
Bay Rum ..... $1.90 per gal. and 30
Beans ..... 15 cents per bushel
Beans, Vanilla and Nux Vomica .... Free
Beads and Bead Ornaments 30
Beer, Ale and Porter, imported in bottles (6 quarts and 12 pints to I. G.) ..... 18 cents per I. G.
Beer, Ale and Porter, imported in casks, or otherwise than bottles... 10 cents per I. G.
Bees ..... Free

P. C.

Beeswax 20
Bedsteads, iron or wood 35
Bed Comforters (not including woven quilts) 27½
Benzole, not elsewhere specified .... 7 1-5 cents per I. G.
Belladona Leaves ..... Free
Bells, for Churches ..... Free
Bells, all other 30
Bellows 25
Belts and Trusses 25
Berries for dyeing, or used for composing dyes ..... Free
Belting, leather 25
Belting, Rubber ..... 5 cts per lb and 15
Belting cotton, painted 25
Bibles, Prayer Books, Psalm and Hymn Books 5
Bichromate of Soda ..... Free
Bicycles 30
Bill-Heads, printed, lithographed, or copper or steel plate 30
Billiard Tables, without pockets, four feet six inches by nine feet and under ..... $22.50 each, and 15
Billiard Tables, without pockets, over four feet six inches by nine feet, $25 each and 15
Billiard Tables, with pockets, five feet six inches by eleven feet or under ..... $35 each and 15
Billiard Tables, with pockets, over five feet six inches by eleven feet, $40 each and 15
Each Table to include twelve cues, one sett of four balls, with markers, cloths and cases, but no pool balls
Binders' Cloth, except Mulls 10
Bird Cages of all kinds 30
Bismuth Metallic ..... Free
Bitters (see "Spirits") .... $1.90 per I. G.
Biscuits and Cakes, sweetened as Confectionery .. 1½ cent per lb. and 35
Biscuit (not sweetened) 20
Blacking, Shoe, and Shoe Polish, harness and leather dressing 25
Blacking, all other 20
Black Lead 20
Blank-books, account and copy-books to be drawn or written upon 30
Blankets, composed wholly or in part of wool, worsted, hair of Alpaca goat, or other like animals ..... 7½ cents per lb. and 20
Blueing, (laundry) of all kinds 25
Boiler Tubing, iron lap welded, wrought, not coupled or threaded or otherwise manufactured, 1½ inches in diameter and over 15
Boiler Plate and Tank Iron 12½
Bolts, nuts washers and rivets, iron or steel, not elsewhere specified.. 1 ct. per lb. and 15
Bolts, stove and nuts, and all bolts and rivets of ¼ inch in diameter and less 35
Bolting Cloths, not wire ..... Free

Mechanics use SIMSON'S LINIMENT.

NOVA SCOTIA PRINTING CO., HALIFAX.

T. C. ALLEN & CO. Have large Assortment Purses.

	P. C.
Bone Dust and Bone Ash for manufacture of phosphates & fertilizers	Free
Bones, crude and not manufactured, burned, calc'd gr'nd or steamed	Free
Bone black	20
Bonnets, Hats and Caps, not elsewhere specified, including knitted Scotch caps	25
Bonnet Wire	20
Books, printed Periodicals, and Pamphlets, bound or in sheets, not being Foreign reprints of British Copyright Works nor Blank Account Books, nor Copy-Books, nor Books to be written or drawn upon, nor Bibles, Prayer Books, Psalm and Hymn Books	15
British Copyright Works, reprints of, 15 p. c. *ad val*, and in addition thereto 12½ p. c. *ad val*	15 and 12½
Books Educational imported by and for the use of schools for the deaf and dumb, exclusively	Free
Books, bound, which shall have been printed more than seven years at the date of importation, except foreign reprints of English copyrighted books which shall remain subject to the copyright duty	Free
Books printed by any Government, or by any Scientific Association or other society, now existing for the promotion of learning and letters, and issued in the cause of their proceeding and not for the purpose of sale or trade	Free
Book-binders' Tools and implements, including ruling machines and ruling pens	10
Boot Laces	30
Boots and Shoes, rubber, leather and felt	25
Borax	Free
Boracic Acid	Free
Botany, specimens of	Free
Bottles, glass, of every description	30
Bottles, pressed, moulded or cut	30
Boxes, cases and writing desks, fancy and ornamental, and fancy manufactures of bone, shell, horn and ivory, also dolls and toys of all kinds and materials; ornaments in alabaster, spar, terra cotta or composition; statuettes, beads and bead ornaments	30
Braces of cotton and elastic	30
Brads, tacks and sprigs	30
Brandy (see "Spirits")	$2.00 per I. G.
Brass Wire and Rods, cut in lengths	30
Brass, old or scrap, and in sheets	Free
Brass, in bars, bolts, seamless drawn tubing, and plain and fancy drawn tubing	10
Brass Sheet, cut strips or sub-div'ns,	30
Brass, in strips for printers' rule, not finished	15
Brass & Copper Wire, round or flat	Free
Brass and Copper Wire-Cloth	20
Brass Screws	30
Brass agraffe pins for pianos, to be treated as part of pianos	25
Brass, manufactures of not elsewhere specified	30
Brass spelter	30
Breadstuffs, grain and flour, and meal of all kinds, when damaged by water *in transit*, twenty per cent *ad valorem* upon the appraised value, such appraised value to be ascertained as provided by Sections 44, 45 and 46 of the Act 40 Victoria Chapter 10, intituled, "An Act to amend and consolidate the Acts respecting the Customs" as amended by the Act 44 Vic. Cap. 11	20
Barley	15 cents per bush
Buckwheat	10 cents per bush
Indian Corn	7½ cents per bush
Oats	10 cents per bush
Rice	1 cent per lb
Rice, uncleaned, unhulled or paddy, when imported direct from the country of growth, 17½ per cent. *ad valorem*	17½
Rye	10 cents per bush
Wheat	15 cents per bush
Pease	10 cents per bush
Beans	15 cents per bush
Buckwheat meal or flour	½ cent per lb
Cornmeal	40 cents per bbl
Oatmeal	½ cent per lb
Rye Flour	50 cents per bbl
Wheat Flour	50 cents per bbl
Rice and Sago flour	2 cents per lb
Brittannia Metal, in pigs and bars	Free
Brittannia Metal, manufactures of, if not plated	35
Britannia Metal, manufactures of, if plated	30
Brimstone, crude or rolled in flour	Free
Brim-moulds, for gold beaters	Free
Bristles	Free
Brick for building purposes	20
Bridges, iron	25
Bromine	Free
Brooms and Brushes	25
Broom Corn	Free
Bronze statues and ornaments	30
Bronze, phosphor, in blocks, bars, sheets or wire	Free
Buckram, for the manufacture of hat and bonnet shapes	Free
Buckwheat	10 cents per bush
Buckwheat, meal or Flour	½ cent per lb
Buggies of all kinds	35
Buttons & button moulds of all kinds	25
Button Hooks, steel	20
Button Covers, crozier	10
Butter	4 cents per lb
Buchu leaves	Free
Builders' Hardware	30
Bullion, gold or silver	Free
Bullion Fringe, all kinds	20
Burr-stones in blocks, rough or unmanufactured, and not bound up into millstones	Free

McGREGOR & KNIGHT, School Books, &c., 125 Granville Street.

Wedding, Visiting and Memorium Cards, a Specialty.

JAMES McLEARN & SON, Linseed Meal, Oil Cake.

Delicate Women and Children use PUTTNER'S EMULSION.

P. C.

Burgundy Pitch.....Free
Bustles..... 30

C

Cable, submarine..... 25
Cable Cord..... 20
Cabinets of Coins, Medals, and all other curiosities of antiquity....Free
Cabinetmakers' Hardware..... 30
Caoutchouc, unmanufactured.....Free
Candles, Tallow .....2 cts. per lb.
" Paraffine Wax.....5 cts. per lb.
" all others, including sperm 25
Cannon and Musket Powder, in kegs and barrels.....4 cents per lb.
Cane Juice Syrup....1ct. per lb. and 30
Cane, split or otherwise manufact'd 25
Canvas, Java, waffle, aida, zephyr, Peru, fancy Java, monnie, oatmeal, penelope, burlap, railroad, &c.... 20
Canvas of hemp or flax, when to be used for boats or ships' sails..... 5
Canvas, all other, not elsewhere specified..... 20
Canvas for manufacture of Floor Oil Cloth, not less than fifty-eight inches wide, and not pressed nor calendered.....Free
Caps, cloth, wool.10 cents per lb. and 25
Caps, Hats and Bonnets, fur and straw, and all others not elsewhere specified..... 25
Capsuls for bottles..... 30
Cars, railway and street, and parts.. 30
Carbolic or heavy oil..... 10
Carboys, empty or not..... 30
Carbons..... 20
Card Clothing Machine..... 25
Cards, playing.....6 cents per pack
Cards, printed, lithographed, or copper or steel..... 30
Cards, Easter, Christmas and New Years, and all others, not business or advertising..... 25
Cards, advertising 30
Carpet bags, trunks, valises, satchels and purses 30
Carpets, treble ingrain, three-ply or two-ply carpets, composed wholly of wool.....10c per sq yard and 20
Carpets, jute and hemp 25
Carpets, two-ply and three-ply ingrain, of which the warp is composed wholly of cotton or other material than wool, worsted, hair of Alpaca goat, or other like animals.....5c per sq yard and 20
Carpets, Brussels, Tapestry, Dutch, Venetian and damask, carpet mats and rugs of all kinds, and printed felts and druggets, and all other carpets and squares not otherwise provided for 25
Cartridges, gun, rifle and pistol, in copper or paper, and cartridge cases of all kinds..... 30
Car Wheels and Axles, of iron or steel 25

P. C.

Carriages, and similar vehicles, not otherwise enumerated..... 35
Carriages, parts of. When any manufactured article is imported into Canada in separate parts, each such part shall be charged with the same rate of duty as the finished article on a proportionate valuation, and when the duty chargeable thereon is specific, or specific and *ad valorem*, an average rate of *ad valorem* duty, equal to the specific or specific and *ad valorem* duty so chargeable, shall be ascertained and charged upon such parts of manufactures.
Carriage Tops, Frames, Bodies and Wheels..... 35
Carriages of travellers, and carriages laden with Merchandise, and not to include circus troupes, nor hawkers, under regulations to be prescribed by the Minister of Customs.....Free
Carriages, railway 30
Carriage Dusters or lap wraps, woven..... 20
Carriage Makers' Hardware..... 35
Carriages, childrens' of all kinds.... 35
Caskets, burial, of any material..... 35
Casts as models for the use of Schools of Design.....Free
Castings, not elsewhere specified.... 25
Cathodes, nickel 10
Cat-gut, strings or Gut Cord for Musical Instruments.....Free
Cat-gut or Whip-gut unmanufact'd,Free
Celluloid, moulded to size for knife handles..... 10
Celluloid or Xyolite, in sheets, lumps and blocks.....Free
Cement, Portland or Roman..... 40 cts per barrel.
Cement, shoemakers'..... 20
Cement, raw or in stone from quarry (13 cubic ft to ton).....$1.00 per ton
Cement, burnt and unground..... 7½ cents per 100 lbs
Cement, hydraulic or water lime, ground, including barrel..40c per bar'l
Cement, in bulk or in bags..9c per bush
Cement, rubber..... 25
Cereal Coffee.....3 cents per lb
Chalk, cliff stone, unmanufactured..Free
Champagne, and all other sparkling wines, in bottles, containing each not more than a quart, and more than a pint.....$3 per doz bottles
Champagne, containing not more than a pint each and more than half-pint.....$1.50 per doz bottles
Champagne, containing half-pint each or less...75 cents per doz bottles
Champagne, bottles containing more than one quart each shall pay in addition to $3 per doz. bottles, at the rate of $1.50 per I. G. on the quantity in excess of 1 qt..$1.50 ℔ I.

F. S. PRINTING CO.—Superior Work in Colored Inks.

For Fine Leather Goods go to T. C. ALLEN & CO.

P. C.

And in addition to the above specific duty..... 30

All liquors imported under the name of Wine, and containing more than 40 per cent. of spirits of proof of Syke's Hydrometer, shall be rated for duty as enumerated spirits.

Camomile Flowers.....Free
Charts and Maps..... 20
Chain Cables, (iron or steel) over 9-16 inch in diameter, whether shackeled or swivelled or not 5
Chains, all others not cable, including chain 17-32 of an inch, not elsewhere specified..... 20
Chains, trace, tug and halter..... 20
Cheese.....3 cents per lb
Cheese Cloths....1c per sq yard and 15
Cheques, printed, lithographed, or copper or steel plate 30
Checked Regattas..2c per sq yd and 15
Chenille and Chenille Tassels..... 20
Cherries, green.....1 cent per quart
Cherry wheat, welding compound..Free
Chicory, or other Root or Vegetable used as a substitute for Coffee, kiln dried, roasted or ground..4 cts. per lb
Chicory, raw or green.....3 cts. per lb
Chincona Bark .....Free
China and Porcelain ware..... 30
China clay, natural or ground.....Free
Chimneys, lamp, glass..... 30
Chloride of Lime.....Free
Chloralum or Chloride of Aluminium .....Free
Church Vestments..... 20
Churns, wood..... 25
Cider, not clarified or refined.....
5 cts per gallon
Cider, clarified or refined.....
10 cts per gallon
Cigars ..... $1.20 cents per lb. and 20
Cigarettes ...$1.20 cents per lb. and 20
Cinnibar .....Free
Citrons, rinds of, in brine or candying.....Free
Clays.....Free
Clocks, and parts of (except springs) 35
Clock Springs..... 10
Chronometer Clocks, as clocks..... 35
Chronometer Watches, as watches.. 25
Chronometers for ships use.....Free
Cloaks, cloth, cashmere, &c.
10 cents per lb and 25
Cloaks, fur..... 25
Clout Nails..... 30
Clothing, donation of, for charitable purposes.....Free
Clothing, for use of Army, Navy and Militia.....Free
Clothing of any material, including horse clothing shaped, not otherwise provided for 30
Cloth Bolting.....Free
Cloth Ironwire..... 25
Cloth, brass and copper wire 20
Cloths, doeskins, cassimeres, tweeds, coatings, overcoatings, cloakings, horse-collar cloth, felt cloth of every description not elsewhere specified, composed wholly or in part of wool, worsted, hair of Alpaca goat and other like animals.....7½ cents per lb and 20
Clothing, ready-made, or wearing apparel of every description, composed wholly or in part of wool, worsted, hair of Alpaca goat or other like animal, made up or manufactured wholly or in part by the tailor, seamstress or manufacturer, except knitted goods.....
10 cents per lb and 25

Comprises all ready-made clothing for men and boys, of cloth, and such like; mantles and cloaks, of cloth; imitation seal skin (of wool); and horse-clothing shaped.

Clothing, waterproof of all kinds.... 35
Clothing of cotton or other material not otherwise provided for, including corsets, lace collars and similar articles made up by the seamstress or tailor; also tarpaulin, plain or coated with oil, paint, tar or other composition, and cotton bags made up by the use of the needle, not otherwise provided for..... 30
Coal, Coke and Anthracite (2,000 lbs to ton).....50 cents per ton
Coal Dust..... 20
Coal, Bituminous.....60 cents per ton
Coal Oil and Kerosene, distilled, purified or refined, not elsewhere specified.....7 1-5 cents per I. G.
Coal Tar and Coal Pitch..... 10
Cobalt, ore of.....Free
Cocoa Matting and Mats..... 25
Cocoa Nuts.....$1.00 per 100
Cocoa Nuts, when imported from the place of growth, by vessel direct to a Canadian port.....50 cts per 100
Cocoa Nut, dessicated, sweetened or not.....8 cts per lb
Cocoa Paste and other preparations of Cocoa containing sugar.....
1 cent per lb and 25
Cocoa Paste and Chocolate, not sweetened..... 20
Cocoanut Oil and Palm in their natural state.....Free
Cocoa Bean, Shell or Nibs.....Free
Cod Liver Oil, medicated 20
Cochineal .....Free
Coffee, green.....Free
Coffee, green, if from the U. S.... 10
Coffee, roasted or ground, from the U. S.....3 cents per lb and 10
Coffee, roasted or ground, and all substitutes thereof, not composed of roots and vegetables.....3 cts per lb
Substitutes composed of roots and vegetables.....4 cts per lb
Coffee, extract..... 20
Coffins, of any material..... 35

NOVA SCOTIA PRINTING CO.—Commercial Work of all kinds.

MacGREGOR & KNIGHT, Stationers, 125 Granville Street.

JAMES McLEARN & SON, 217, 219, 221 Barrington St.

Tinkers, Tailors, Soldiers, Sailors, use SIMSON'S LINIMENT.

P. C.

Coffin Trimmings of Metal..... 30
Coin, Gold and Silver, except United States Silver Coin..... Free
Coir and Coir Yarn..... Free
Collars, cuffs and shirt fronts of paper, linen or cotton..... 30
Colcothar, dry Oxide of Iron ..... Free
Cologne Water, and perfumed spirits, in bottles, flasks or other packages, weighing more than 4 oz. $2.00 per I. G. and 40
Cologne Water, or perfumed spirits, in bottles, flasks or other packages, not weighing more than 4 oz 50
Colors, metallic, viz., Cobalt Zinc and Tin ..... Free
Colors and Paints, ground in oil or any other liquid..... 25
Colors, in Pulp, viz., Blue Black, Blanc Fixe, Chinese Blue, Prussian Blue and Raw Umber..... 25
Colors, in Pulp, viz., Ultramarine Blue..... Free
Colors and Paints not elsewhere specified..... 20
Combs, all kinds 25
Commercial Blank Forms, printed, lithographed, or copper or steel plate..... 30
Communion Plate, and Plated Ware for use in churches..... Free
Compasses, for ships' use..... Free
Conium Cicuta, or Hemlock, Seed and Leaf..... Free
Confectionery and Sugar Candy, brown or white.....1¼c per lb and 35
Copper, old and scrap, in pigs, in bars, rods, bolts, ingots, sheathing, not planished or coated, and Copper Seamless Drawn Tubing..... 10
Copper Rivets and Burrs, and all manufactures of copper not elsewhere specified..... 30
Copper in sheets..... Free
Copper Sheets, cut in sheets or subdivisions..... 30
Copper & Brass Wire, round or flat. Free
Copper and Brass Wire Cloth..... 20
Cordage of all kinds..... 1¼ cts per lb and 10
Corduroy.....2 cents per sq yd and 15
Cordials (see "Spirits").....$1.90 per I. G.
Corn, Indian.....7½ cents per bushel
Cornmeal.....40 cents per bbl.
Cornstarch or Flour, potato starch, and all preparations having the quality of starch.....2 cents per lb
Cornelians, unmanufactured..... Free
Corks and other manufactures of Cork Wood or Cork Bark..... 20
Cork Wood or Cork Bark, unmanufactured ..... Free
Corsets..... 30
Corset Laces 30
Cotton Quilts, made up 27½
Cotton Quilts, woven..... 20
Cotton, grey or unbleached, and bleached, not stained, painted or printed.....1c per sq yd and 15

P. C.

Cotton Sheetings, Drills, Ducks, Cheese Cloths, Cotton or Canton Flannels, not stained, painted or printed, grey or unbleached, or bleached.....1c per sq yd and 15
Checked, striped or fancy Cotton Winceys over twenty-five inches wide..2 cents per square yard and 15
Cottons, Denims, Drillings, Bed-ticks, Ginghams, Plaids, Cotton or Canton Flannels, Ducks and Drills, dyed or colored, Checked or Striped Shirtings, Cottonades, Pantaloon Stuffs, and goods of like description, Calatees and Kentucky Jeans 2 cents per sq yd and 15
Cotton Netting for gloves 10
Cotton, 42 in. wide and over, used for manufacturing enamelled cloth.. 15
Cottons over thirty-six inches wide, when imported by manufacturers of window shades for use in their factories, exclusively for the manufacture of oiled window shades.. 15
Cotton Shirts and Drawers, woven or made on frames, and on all Cotton Hosiery and Knitted Cloth.. 30
Cotton Sewing Thread on Spools ... 20
Cotton, all clothing made of cotton or other material not otherwise provided for, including Corsets, Lace Collars, Cuffs and Ties, and similar articles made up by the seamstress or tailor..... 30
Cotton Sewing Thread, in hanks, black and white, three and six cord 12½
Cottons, Prints, Printed Shirtings, Printed Muslins, Furniture Prints, Cretonnes, Plain Prints, Printed Silicias..... 27½
Cottons, printed and dyed, Jeans, Coutilles, Cambrics, Silicias and Casbans..... 27½
Cotton Seamless Bags, irres, active of contents....2 cents per lb. and 15
Cotton Prunello....2c per sq yd and 15
Cotton Wadding, Batting, Batts.... 2c per lb and 15
Do. do. if colored. 3c per lb and 15
Cotton Warps, Carpet Warps, Knitting and Hosiery Yarns, and other Cotton Yarns under No. 40, unbleached.....2 cents per lb. and 15
Do. bleached, dyed or colored.. 3 cents per lb. and 15
Cotton Yarns, finer than No. 40, unbleached, bleached or dyed, and not finer than No. 60, for the manufacture of Italian cloths and worsted fabrics..... Free
Cotton Warp on beams..... 1c per yd and 15
Cotton, or Canton Flannel, unbleached and bleached, not stained painted or printed..... 1c per sq yard and 15

NOVA SCOTIA PRINTING CO., Cor. Sackville & Granville Sts.

Office Requisites in Variety—T. C. ALLEN & CO.

P. C.

Cotton, or Canton Flannel, if colored 2c per sq yard and 15
Cotton Waste and Cotton Wool....Free
Cotton and Woollen Netting for gloves..... 10
Cotton Umbrellas..... 30
Cotton Handkerchiefs 25
Cotton Seed Cake, oil cake, palm, nut and meal cake..... Free
Couplings, threaded..... 25
Cream of Tartar in crystals .....Free
Crapes of all kinds..... 20
Crayons and Chalks..... 20
Cuffs, Collars and Shirt Fronts, paper, cotton or linen 30
Curry Combs and Curry Cards..... 30
Cutlery, iron and steel, not elsewhere specified, including table, office and pocket cutlery; scissors and shears, including sheep-shears; butcher's knives and steels; shoe, hunting, glaziers' and furriers' knives; knives for horticultural purposes; and other articles for similar purposes as the above; horse-clippers..... 25
Cast Iron Forks, not handled or ground..... 10
Cutters and Sleighs..... 30

D.

Damask of Cotton, of Linen, or of Cotton and Linen, bleached or unbleached..... 25
Decanters, glass..... 30
Demijohns..... 30
Dental Instruments..... 20
Diamonds, unset, including black diamonds for borers.....Free
Diamond drills for prospecting for minerals .....Free
Diamond Dust or bort.....Free
Dolls of all kinds..... 30
Drafts, printed, lithographed or copper or steel plate..... 30
Dragon's Blood.....Free
Drain Pipes, glazed..... 25
Drain-tile, unglazed 20
Drawers and Shirts (knitted) composed wholly or in part of wool, worsted, hair of Alpaca goat, or other like animals..... 7½ cents per lb and 20
Drawers, cotton, woven or made on frames..... 30
Drawings, paintings, engravings and prints..... 20
Drills, grain, seed, and parts..... 35
Drills, hand and machine..... 30
Dry Plates..... 30
Duggets, printed..... 25
Duck for belting and hose, when imported by manufacturers of rubber goods for use in their factories. Free
Dulce, natural .....Free
Dyeing or Tanning Articles in a crude state, used in dyeing or tanning, not elsewhere specified.....Free

P. C.

Dynamite, dualin, giant powder and Vigorite, and other explosives of which nitro-glycerine is a component part.....5c per lb and 20
Dyes, other than aniline, prepared.. 20
Dye, jet black.....Free

E.

Earth Closets..... 35
Earthenware and Stoneware, and Rockinghamware and Caneware, brown or coloured 30
Earthenware and stoneware, viz: demijohns or jugs, churns and crocks, 2 cts per gallon of holding capacity.
Earthenware, Stoneware and White Granite or Iron Stoneware, and "C C" ware, whether decorated, printed, or sponged or not..... 30
Edge Tools..... 30
Eggs.....Free
Egg Boxes..... 25
Elastic Goods, viz:—Garter and loom webs, cords and braids, garter frills, garters, belting, stocking supporters, belts..... 25
Electro-plate, and gilt of all kinds, not classed as jewellery, including cutlery plated wholly or in part... 30
Electrotypes and Stereotypes of standard books, not advertising books, pamphlets or sheets..... 10
Electrotypes and Stereotypes for commercial blanks and advertisements 20
Electric and galvanic batteries..... 25
Electric light apparatus..... 25
Embossed Books for the Blind.....Free
Emery .....Free
Emery Wheels 25
Emery Paper, sand and glass, paper and cloth..... 25
Enamelled Cloth, for carriages, &c.. 30
Engines, locomotive and stationary, fire and other steam engines and boilers and other machinery, composed wholly or in part of iron.... 25
Engravings, Paintings, Drawings and Prints 20
Entomology, specimens of.....Free
Envelopes, paper of all kinds, plain. 25
Ergot .....Free
Essences, viz: of Apple, Pear, Pine Apple, Raspberry, Strawberry and other Fruits, and Vanilla..... $1.90 per I. G. and 20
Ether and Spirits of Nitre..... $1.90 per I. G. and 20
Essences, such as old tom gin essence, Scotch whiskey, &c..... 20
Essential Oils for manuf. purposes.. 20
Esparto or Spanish Grass, and other grasses and pulp of, for the manufacture of paper .....Free
Excelsior for upholsterers' use..... 20
Extracts of Logwood .....Free
Extract of Fluid Beef, not medicated 25

MacGREGOR & KNIGHT, Family Stationery, 135 Granville Street.

NOVA SCOTIA PRINTING CO.—Billheads, Statements, Cards.

STEEL SPRING WAGGONS from McLEARN'S EXPRESS.

P. C.

F.

Fancy Grasses, dried but not colored or otherwise manufactured ..... Free
Fans, advertising 25
" all others 20
Facings ..... 2 cts. per lb
Farina 35
Farm Waggons and Carts 35
Fanning Mills and parts .....
Feathers, Ostrich and Vulture, undressed 20
Feathers, Ostrich & Vulture, dressed 30
Feathers, for beds 20
Felt, for boots and shoes, when imported by manufacturers for use in their factories 15
Felt, pull-overs for hats 25
Felt for glove linings, when imported by manufacturers for their use in factory 10
Felt, adhesive, for sheathing vessels, Free
Felt, thick, for organ and piano makers 20
Felt, pressed, of all kinds, not filled or covered by or with any woven fabric 17½
Felt, Cloth, of every description, not elsewhere specified ..... 7½ cents per lb and 20
Felt Boots and Shoes 25
Felt Roofing, tarred 25
Felt Roofing, not tarred 20
Felloes, Spokes, Hubs and parts of wheels 25
Felloes, Spokes, Hubs and parts of wheels, rough-hewn or sawn only 15
Fibre, Tampico or Istle ..... Free
Fibre, Mexican ..... Free
Fibre, vegetable, for manufacturing purposes ..... Free
Fibrilla ..... Free
Fillets of cotton and rubber, not exceeding 7 inches wide, when imported by and for the use of manufacturers of card clothing ..... Free
Files 35
Fire-brick or Tiles, for lining stoves and furnaces 20
Fire Arms, muskets, rifles, pistols and shot-guns 20
Fire Arms, for the use of the Army, Navy and Militia ..... Free
Fire Clay ..... Free
Fire Works 25
Fire Grenades (hand) 30
Fire-proof Paint, dry ... ½ of a cent per lb
Fish—
Resolved, that it is expedient to provide that from and after the 1st day of July (1885), all fish imported shall be chargeable with, and there shall be collected thereon, the following rates of duty, viz.:
Mackerel ..... 1 cent per lb.
Herring, pickled or salted ..... ½ " "
Salmon ..... 1 " "

P. C.

Foreign caught fish imported otherwise than in barrels, or half-barrels, whether fresh, dried, salted or pickled, not specially enumerated or provided for by this Act ..... 50 cents per 100 lbs.
Fish, smoked and boneless fish ..... 1 cent. per lb.
Anchovies and Sardines, packed in oil or otherwise, in tin boxes measuring not more than five inches long, four inches wide and three and one-half inches deep, five cents the whole box; in half-boxes measuring not more than five inches long, four inches wide and one and five-eight deep, two and a half cents each: and in quarter boxes measuring not more than four inches and three-quarters long, three and one-half inches wide, and one and a quarter deep, two cents each.
When imported in any other form 30
Fish, preserved in oil, except anchovies and sardines 30
Salmon and all other fish prepared or preserved, including Oysters, not specially enumerated or provided for in this Act 25
Oysters, shelled, in bulk ..... 10 cents per gall.
Oysters, canned, in cans over one pint .. 3 cts. per can, including the can
In cans over one pint and not one quart .. 5 cts. per can, including the can
In cans exceeding one quart in capacity, an additional duty of five cents for each quart, or fraction of a quart of capacity, including the cans.
Oysters in the shell 25
Fish Oils, Spermaceti, Whale, and other Fish Oils, and all other articles the produce of the fisheries, not specially provided for 20
Provided that the whole or part of the said duties hereby imposed may be remitted upon proclamation of the Governor-in-Council, which may be issued whenever it appears to his satisfaction that the Governments of the United States and the Island of Newfoundland, or either of them, have made changes in their tariffs of duties imposed upon articles imported from Canada in reduction or repeal of the duties in force in said countries.
Fish Hooks, Nets and Seines, and Lines and Twines for the use of the fisheries, but not to include sporting fishing tackle, or hooks with flies, or trawling spoons ..... Free
Fish-plates, steel or iron 17½
Fishing Rods 30

Men who use their Brains should use PUTTNER'S EMULSION.

N. S. PRINTING CO.—Superior Work in Colored Inks.

T. C. ALLEN & CO., BOOKSELLERS, 124 GRANVILLE ST.

P. C.

Flags 22½
Flannels, of every description, not elsewhere specified..7½c per lb and 20
Flag Stones, dressed, per ton 1.50
Flasks, glass, of every description... 30
Flax, fibre, scutched .....1 cent per lb
" hackled .....2 cents per lb
Flax, tow of, scutched or green... ½ cent per lb
Flax Seed.....10 cents per bushel
Flax Seed Oil, boiled or raw..... 25
Flints and Ground Flint Stones ....Free
Flour, Wheat.....50 cents per bbl
Flour, Buckwheat or Meal.....½c per lb
Flour, Corn.....2c per lb
Flour, Rye.....50 cents per bbl
Flour, Rice.....2 cents per lb
Flour, Sago.....2 cents per lb
"Foot grease," the refuse of the cotton seed after the oil is pressed out .....Free
Fog Signals, detonating, for railway alarms..... 20
Forks, hay, manure, straw, spading and mining..... 35
Forks, cast iron, not handled or ground..... 10
Folia Digitalis.....Free
Fossils.....Free
Fowls, pure bred, for improvement of stock .....Free
Forgings, N. E. S..... 25
Freight Carts..... 35
Fringes, all kinds..... 30
Frogs, railway 17½
Frog Points, railway 17½
Fruit, dried, Apples.....2 cts. per lb
Fruit, dried, Currants, Dates, Figs, Plums, Prunes, and all other not elsewhere specified .....1 ct per lb.
Raisins.....1 ct per lb and 10
Fruits, green, Apples.....40 cts. per bbl
Fruits, green, Blackberries, Gooseberries, Raspberries and Strawberries, 4 cts per lb, the weight of the package to be included for duty.
Fruits, green, Cherries and Currants, 1 cent per quart
Fruits, green, Cranberries, Plums and Quinces .....30 cts. per bushel
Fruits, green, Grapes .....2 cts. per lb
Fruits, green, Peaches, 1 ct per lb the weight of the package to be included.
Fruits, green, Lemons and Oranges 20
Fruit, in air-tight cans, including cans weighing not over one pound, 3 cents per can, and 3 cents additional per can for each pound or fraction of a pound over one pound in weight.
Fruits preserved in brandy or other spirits.....$1.90 per I. G.
Fruit Jars, glass and preserve Jars.. 30
Fuller's earth.....Free
Fuller's earth, when prepared..... 30
Furniture, of wood or any other material, House, Cabinet or Office, finished or in parts..... 35
Fur Skins of all kinds, not dressed in any manner .....Free
Fur Skins, wholly or partially dressed 15
Furs, Caps, Capes, Coats, Cloaks, Hats, Muffs, Tippets, and other manufactures of fur..... 25
Fur Trimmings..... 25
Fur-lined cloaks..... 30

G

Game..... 20
Galloon, silk 30
Galoon, all other..... 20
Gas Coke, when used in Canadian manufactures only .....Free
Gas, and Coal Oil Fixtures, or parts thereof..... 30
Gas Pipes of cast iron..... 30
Gas-light shades..... 30
Gentian Root.....Free
German Silver, in sheets..... 10
German Mineral Potash, salts for fertilizers.....Free
German Silverware, not plated 25
Giant powder.....5c. per lb and 20
Gigs 35
Gin, Geneva (see "Spirits").$1.75 per I. G.
Gin, Old Tom (see "Spirits")..... $1.75 per I. G.
Ginseng Root.....Free
Ginger, unground..... 10
Ginger, ground..... 25
Glass, bent, for manufacture of show cases, provided it is not made in Canada .....Free
Glass Bottles, Decanters, Phials and Flasks of every description..... 30
Glass Carboys and Demijohns, Pressed Bottles, Flasks and Phials of every description, Telegraph and Lightning Rod Insulators, Fruit Jars and Glass Bottles..... 30
Glass Lamp and Gas-light Shades, Lamps and Lamp Chimneys, Globes, for lanterns, lamps, and gas-lights..... 30
Glass, Ornamental, Figured Enamelled, Stained, in sheets 30
Glass, plate, not colored in panes not over thirty square feet ..... 6 cents per sq ft.
In panes over thirty, and not over seventy square feet..8 cents per sq. ft.
In panes over seventy square feet. 9 cents per sq. ft.
Glass, plate, silvered..... 30
Glass, mirror-plates, N. E. S..... 30
Glass, Table-ware, pressed, moulded, or cut..... 30
Glass, Stained, Tinted, Painted, Vitrified, in sheets..... 30
Glass, Colored, not Figured, Painted, Enamelled or Engraved, and imitation Porcelain Shades 20
Glass, Figured, Enameled and Obscured White, in sheets..... 30

NOVA SCOTIA PRINTING CO.—Books, Pamphlets, Reports.

MacGREGOR & KNIGHT, School Books, 125 Granville Street.

McLEARN'S EXPRESS, 217 & 219 BARRINGTON ST.

Everybody uses SIMSON'S LINIMENT.

P. C.

Glass, Window, Stained..... 30
Glass, Window, common & colorless, 30
Glass, all others, and manufactured of, not elsewhere specified..... 20
Glass Stoppers..... 30
Glass Balls..... 30
Glass Paper, sand, emery, paper and cloth..... 25
Glengarry or Scotch Caps..... 25
Globes for lanterns and lamps..... 30
Gloves and mitts, of all kinds..... 30
Glue..... 20
Glucose Syrup.....2 cents per lb
Glucose & Grape Sugar to be classed and rated for duty as sugar, according to grade by Dutch standard in color.
Glycerine..... 20
Gold Beaters' moulds and skins.....Free
Gold and Silver Leaf..... 25
Gold and Silver Leaf, imitation..... 25
Granite, all manufactures of, not elsewhere specified..... 20
Granite-ware, or Ironstone-ware (not iron)..... 30
Granite-ware, metal..... 35
Gravel.....Free
Grease, the refuse of animal fat, for use of soap stock, not otherwise provided for .....Free
Grindstones in the rough.....$2 per ton
Grindstones, dressed or complete.... 20
Guano and other animal and vegetable manure (not phosphate).....Free
Gums, Amber, Arabic, Australian, British, Copal, Damar, Mastic, Sandarac, Shellac, Tragacanth....Free
Gum, Chewing, sweetened or flavored.....1½ cent per lb. and 35
Gum, chewing, not sweetened..... 20
Gum Shellac, bleached and drawn.. 20
Gunny Cloth and Gunny Bags..... 20
Gunpowder, gun, rifle and sporting, in kegs, ½ kegs, ¼ kegs and similar packages.....5 cents per lb
Gunpowder, cannon and musket, in kegs and barrels.....4 cents per lb
Gunpowder, canister, in 1 lb and ½ lb tins.....15 cents per lb
Gunpowder, blasting and mining.... 3 cents per lb
Gut and Worm Gut, manufactured or unmanufactured, for Whip and other Cord.....Free
Gutta Percha, manufactures of..... 25
Gypsum, ground..... 20
Gypsum, crude (sulphate of lime)..Free

H.

Hair, curled..... 20
Hair, angola, buffalo, bison, camel, goat, hog, horse & human, cleaned or uncleaned, but not curled or otherwise manufactured, also cow, calf and deer hair. Free
Hair cloth of all kinds..... 30
Hair oils, pomatums and pastes, and all other perfumed preparations used for the hair, mouth or skin .. 30
Hams, fresh, salted, dried or smoked 2 cents per lb
Hand Carts..... 30
Handkerchiefs, cotton or linen, plain or printed, in the peice or otherwise..... 25
Handkerchiefs, silk..... 30
Hardware, builders', cabinet-makers', upholsterers' saddlers', undertakers' and house furnishing hardware..... 30
House furnishing hardware is held to include the following articles, and similar goods, N. E. S., viz: apple parers, corers and slicers, butter triers, blotter baths, boot jacks, brackets, (metal) cash boxes, (metal) with locks, can openers, cheese triers, cork drawers, corkscrews, clothes line cleats, coffee pot stands, coffee roasters, coffee mills, cork presses, cake turners, curling tongs and irons, champagne syphons and taps, carpet stretchers, carpet sweepers, combination tools, egg beaters, egg boilers, faucets, (metal) fluting machines, fire irons of every descriptions fire iron stands, fire dogs, foot scrapers, fruit presses, grindstone fixtures, hooks of all kinds, ink stands, ice cream freezers, ice picks, ice chisels, ice choppers, irons, sad, flat and smoothing of all kinds, jelly presses, knife sharpeners and steels, lard presses, lemon squeezers, mangles, match safes and boxes, mincing knives, mills, (coffee and spice) mop stick fixtures, meat choppers and pounders, molasses gates, oil gates, paper weights, files, clips and file hooks, pen racks, pinking irons, quilt frame and other clamps, school ink wells, skewers, soap stone, foot warmers, stove shovels, shelf brackets, spittoons, sausage stuffers, stove sifters, stove pipe dampers, twine boxes, tobacco cutters, towel racks and rollers, toasting forks, vegetable choppers, teapot stands.
Harness and saddlery of every description, and parts thereof..... 30
Harrows and parts..... 35
Harvesters, self-binders, and without binders and parts..... 35
Hats, Caps and Bonnets, not elsewhere specified 25
Hatter's Plush.....Free
Hatters' Furs not on the skin.....Free
Health Food, Cold Blast, whole wheat, flour and wheat, pearled wheat and oats, granulated oats and barley, universal food, pea

NOVA SCOTIA PRINTING CO.—Commercial Work of all kin

T. C. ALLEN & CO., STATIONERS, HALIFAX, N. S.

P. C.

and bean flour, bran flour, bran food, pearled corn meal, white wheat gluten..... 20
Hemlock Bark. .....Free
Hemp, undressed.....Free
Hemp, Indian (crude drug) .....Free
Hides, raw, whether dry-salted or pickled.....Free
Hickory lumber sawn to shape for spokes of wheels, but not further manufactured.....Free
Hoes, steel..... 35
Hollow-ware, tinned, glazed or enameled, of cast or wrought iron... 25
Honey, in the comb, or otherwise... 8 cents per lb
Horse powers and parts..... 35
Horn strips, when to be used in making corsets.....Free
Horn and Horntips.....Free
Hoofs.....Free
Hoop Skirts..... 30
Hooks and Eyes..... 20
Hoop Iron, not exceeding three-eights (⅜) of an inch in width and being No. 25 gauge or thinner, used for the manufacture of tubular rivets.....Free
Hops.....6 cents per lb
Horse Shoes and Horse Shoe Nails.. 30
Horse Clothing, cotton, linen, netting..... 30
Horse Clothing, woollen, shaped.... 10 cents per lb and 25
Horses, Cattle, Sheep and Swine, for the improvement of stock, under regulations to be made by the Treasury Board, and approved by the Governor-Gen. in Council..Free
Hosiery, Cotton of all kinds..... 30
Hosiery, Wool socks and stockings.. 10 cents per lb and 25
Hubs, Spokes and Felloes, rough or sawn only..... 15
Hubs, Spokes and Felloes 25
Hymn Books 5
Hyoscyamus or Henbane Leaf.....Free

I.

[illegible].....Free
[illegible]tation Precious Stones, not set.. 10
[illegible]dian Corn.....7½ cents per bush.
[illegible]dian Rubber Boots and Shoes.... 25
[illegible]dian Rubber and Vulcanite, manufactures of, N. E. S..... 25
[illegible]dian Rubber clothing, all kinds... 35
[illegible]dian Rubber, unmanufactured, [illegible]hard, crude in sheets, plain or [illegible]moulded .....Free
[illegible]dian Rubber, vulcanized handles [illegible]or knives and forks..... 10
[illegible]go .....Free
[illegible]go Auxiliary .....Free
[illegible]a Hemp .....Free
[illegible], for writing 25
[illegible], printing..... 20
[illegible]stands, all kinds..... 30
[illegible]ators, telegraph & lightning-rod. 30

P. C.

Iodine, crude.....Free
Irris, ottis root.....Free
Iron, old and scrap, but nothing shall be deemed scrap iron, except waste or refuse iron, that has been in actual use and fit only to be remanufactured, and bloom ends and crop ends of rails for smelting.Free
Iron, pig.....$2 per ton
Iron, in slabs, blooms, loops or billets, puddled or not, and muck and puddled bars and billets..... 10
Iron, in bars, rolled or hammered, including flats, rounds & squares, nail and spoke rods, and all other iron not otherwise specified..... 17½
Iron and steel beams, sheets or plates, angles and knees for iron or composite ships.....Free
Iron, band & hoop, sheet, smoothed or polished, coated or galvanized, and common and black, 17 guage or thinner, and boiler plate, tank iron and Canada plates..... 12½
And the above over 17 guage..... 17½
Iron nails and spikes, wrought or pressed, whether galvanized or not, including railroad spikes ... ½ cent per lb and 10
Iron, rolled beams, channel, angle and T iron..... 12½
Iron, sheet, corrugated and galv'ized 17½
Iron masts for ships, or parts of... Free
Iron, rolled round wire rods, in coils under ½ inch diameter..... 10
Iron, railway fish-plates, frogs, frog-points, chairs and finger points... 17½
Iron and steel wire, tinned, galvanized or not, over 15 guage..... 20
Iron and steel wire, tinned, galvanized or not, 15 guage or smaller...Free
Iron, malleable castings..... 25
Iron rails or railway bars 15
Iron for bridges and structure work. 25
Iron, or manufacturers of iron, shall be charged with the same duty, if imported, as steel or steel and iron combined, unless otherwise provided.
Iron, stoves and other castings and forgings not elsewhere specified .. 25
Iron nuts and bolts together, classed as bolts.....1 ct. per lb and 15
Iron wire nails, called "Points de Paris"..... 30
Iron, ornamental iron work and wire work..... 25
Iron or steel, nail plate, 16 gauge and thicker..... 25
Iron, manufactures of, not elsewhere specified 20
Iron Liquor, solution of acitate of iron for dyeing and calico printing.Free
Istle or tampico fibre.....Free
Isinglass 20
Ivory or ivory nuts unmanufact'd...Free
Ivory veneers, sawn or split only, not planed or polished .....Free

MacGREGOR & KNIGHT, Commercial Stationery, 126 Granville Street.

[illegible] SCOTIA PRINTING CO.—Wedding and Visiting Cards.

JAMES McLEARY & SON, 217, 219, 221 HARRINGTON ST.

P. C.

Ivory, black.... 10

J.

Jalap Root.... Free
Jars, glass.... 30
Japanned and tinware, not elsewhere specified.... 25
Jewel cases, etc.... 30
Jellies and Jams.... 5c. per lb.
Jet manufactures of.... 20
Jewellery, and manufactures of gold and silver.... 20
Junk, old.... Free
Jute Cloth as taken from the loom, neither pressed, mangled, calendered, nor in any way finished, and not less than 40 inches wide, when imported by manufacturers of jute bags for use in their own factories.... Free
Jute, manufactures of.... 20
Jute Carpets and Mats and Matting.. 25
Jute, unmanufactured.... Free
Jute, butts.... Free
Jute yarn, plain, dyed or colored, when imported by manufacturers of carpets, rugs and mats, for use in their own factories.... Free

K.

Kainite, for fertilizers.... Free
Kelp.... Free
Kerosene and coal oil, distilled, purified or refined, not elsewhere specified.... 7 1-5 cents per I. G.
Kerosene and coal oil fixtures or parts thereof.... 30
Knitting Machines.... 25
Knife Blades or Knife Blanks, in the rough, unhandled, for the use of Electro-platers.... 10
Knives for mowers and reapers.... 35
Kyrolite.... Free

L.

Labels for fruit, vegetables, meat, fish and confectionery and other goods; also tickets, posters, advertising bills, and folders.... 10c. per lb. and 20
Labels of every other description.. 30
Lac, dye, crude, seed, button, stick and shell.... Free
Laces, braids, fringes, embroideries, cords, tassels and bracelets, also braids, chains or cords of hair.... 30
Lace collars, cuffs, ties, made up by the seamstress.... 30
Lamps, glass.... 30
Lamp shades, glass.... 30
Lamp wicks.... 30
Lamp black.... 10
Lard, tried or rendered.. 2 cts. per lb.
Lard, untried.... 1½ cts. per lb.
Lard oil.... 20
Lava, unmanufactured.... Free
Lava-ware.... 20
Lead, old, scrap and in pigs, 40 cents per one hundred pounds.

P. C.

Lead, bars, blocks and sheets.... 60 cents per hundred pounds
Lead, white and red, dry, also dry white zinc and bismuth.... 5
Lead, pipe and shot.... 1½ cts per lb.
Lead, nitrate and acetate of.... 5
Lead, all manufactures of, not elsewhere specified.... 30
Leather, sole, tanned, but rough and undressed.... 10
Leather, morocco skins, tanned, but rough and undressed.... 10
Leather, sole and belting leather.... 15
Leather, sole and belting leather, dressed and waxed.... 20
Leather, all upper and French kid, tanned or dressed, but not waxed. 15
Leather as above, including kid, lamb, sheep or calf, dressed and waxed.... 20
Leather, cordovan, from horse hide, and manufactures of.... 25
Leather, japanned, patent or enamelled.... 20
Leather and all other skins tanned, not elsewhere specified.... 20
Leather (Glove), viz:—buck, deer, elk and antelope, tanned or dressed, colored or not.... 10
Leather, belting and all manufactures of, including boots and shoes, and albums, belts, base-balls, shot and powder pouches, blotting cases, cigar cases, dressing cases, glove and handkerchief boxes, needle cases, rug, shawl straps.... 25
Leather Board.... 3 cents per lb.
Leather boot and shoe counters. ½c. per pair.
Leeches.... Free
Lemons and Rinds of, in brine, for candying.... Free
Lemons.... 20
Linen, manufactures of.... 20
This includes Irish linens and frontings (union and all linen), rough brown, pressed, slate and black holland, linen buckram, coat canvas, striped, checked, or plain linen drills or ducks, linen sheeting, pillow linen, patent yarn, dress linen, toweling, crash, diapers, hessians, crumb-cloths, table cloths, doyleys, stair linen, loom sheeting tea-cloth, glass-cloth, check dusters, huckbacks, linen tickings for far sheeting, scrim, French canvas, woven linen carriage covers and wraps, threads.
Linen Clothing, all kinds, including horse clothing.... 3
Linoleum, as oil cloth.... 3
Linseed Oil, raw or boiled.... 3
Liquorice Root.... Fr
Liquorice root, paste extract of, for manufacturing purposes.... 1
Liquorice stick, extract or confection 1 cent per lb. and

PUTTNER'S EMULSION makes Weak Children Strong.

NOVA SCOTIA PRINTING CO., Cor. Sackville & Granville

T. C. ALLEN & CO., NEWSDEALERS, 124 GRANVILLE ST.

	P. C.
Litharge	Free
Lithographic Stones, not engraved	20
Litmus and all Lichens, prepared and not prepared	Free
Liquid Asphalt, for roofing	25
Locks of all kinds	30
Logs and Round unmanufactured Timber, not elsewhere specified	Free
Logwood, extract of	Free
Locomotive engines and stationary fire or other steam engines and boilers, and other machinery composed wholly or in part of iron	25
Locust Beans, for the manufacture of horse and cattle food	Free
Locomotives and Railway Passenger Baggage and Freight Cars, being the property of railway companies in the United States, running upon any line of road crossing the frontier, so long as Canadian Locomotives and Cars are admitted free under similar circumstances in the United States, under regulations to be prescribed by the Minister of Customs	Free
Locomotives, tires of steel or Bessemer in the rough	10
Lumber and Timber, Planks and Boards, sawn, of boxwood, cherry, walnut, chestnut, gum-wood, mahogany, pitch-pine, rosewood, sandal-wood, Spanish cedar, hickory, oak and white wood, not shaped, planed or otherwise manufactured	Free
Lumber and Timber, Spanish cedar cut by knife	Free
Lumber and Timber not elsewhere specified	20

M.

Mace	25
Machines, portable	35
Machinery for cotton mills	25
Machinery for worsted mills	25
Machinery, ships and other vessels	25
Machine card clothing	25
Machinery not elsewhere specified	25
Madder and Munjeet, or Indian Madder, ground and prepared, and all extracts of	Free
Magazines, quarterly, monthly, and semi-monthly, and weekly literary papers, unbound	Free
Magic Lanterns	25
Majolica ware	30
Malt	15c. per bush
Malt, extract, for medicinal purposes	25
Maltine	25
Manila Grass	Free
Mantels, slate	30
Mantels, marble	30
Manure, guano and other animal and vegetable, in natural state, not prepared	Free
Manure, prepared or manufactured, all kinds	20
Manuscripts	Free
Maps and Charts	20
Marble Slabs sawn on not more than two sides	10
Marble Blocks and Slabs sawn on more than two sides	20
Marble, finished	30
Marble, all manufactures of, not elsewhere specified	30
Marble, in blocks from the quarry, in the rough, or sawn on two sides only, and not specially shaped, containing less than fifteen cubic ft.	10
Over fifteen cubic feet	Free
Marmalade	5 cts per lb.
Masts, iron or parts of, for ships	Free
Mattrasses, hair, spring and all other	35
Meal, buckwheat	½c. per lb.
Meal cake, oil cake, cotton seed cake and palm nut cake	Free
Meats, fresh, or salted, on actual weight as received in Canada, (except Bacon, Hams, Shoulders and Sides)	1 ct. per lb.
Meats, Shoulders, Sides, Bacon and Hams, fresh, salted, dried or smoked	2 cts. per lb.
All other Dried or Smoked Meats, or meats preserved in any other way than salted or pickled, not otherwise specified	2 cts. per lb.
Meats, essence of beef (extract)	20
Medals of Gold, Silver or Copper	Free
Meerschaum, crude or raw	Free
Menageries, Horses, Cattle, Carriages and Harness of, under regulations to be prescribed by the Minister of Customs	Free
Mica	20
Military stores and munitions of war	Free
Mill board, not straw board	10
Milk food, manufactured by Henri Nestle, Dr. Gibaut, and others, and all similar preparations	30
Mitts and Gloves	30
Mineral Water, not in bottle	Free
Mirrors	35
Mirror plates	30
Mirrors (hand)	30
Mineralogy, specimens of	Free
Models and Patterns of Inventions, and other improvements on the Arts, but no article or articles shall be deemed a model or improvement which can be fitted for use	Free
Molasses (see syrups).	
Money drawers	35
Moss, Iceland & other Mosses, crude	Free
Moss, seaweed and all other vegetable substances used for beds or mattrasses, in their natural state or only cleaned	Free
Mouldings of wood, plain	25
Mouldings of wood, gilded, or otherwise further manufactured than plain	30
Mowing Machines and parts	35
Mufflers, cashmere, hemmed	30

MacGREGOR & KNIGHT, Stationers, Opposite Kaiser's.

NOVA SCOTIA PRINTING CO.—Posters, Distributers, Tickets.

P. C.

Mufflers, cashmere, unhemmed 22½
Music, printed, bound in sheets or books .....10c. per lb.
Musical Instruments, for bands of Army and Navy .....Free
Musical Instruments of all kinds, not otherwise provided for 25
Muskets, Rifles, Guns and Pistols, not elsewhere specified 20
Mustard Seed, unground 15
Mustard Seed, ground or prepared, French Mustard, etc. 25
Mustard cake..... 20
Musk, in pods or in grains .....Free

N.

Nails, clout, hungarian, horse-shoe, and iron wire called "Point de Paris" 30
Nails and Spikes, cut..½c. per lb. and 10
Nails and Spikes, wrought and pressed, whether galvanized or not .... ½c. per lb. and 10
Nails and Spikes, composition and sheathing..... 20
Napkin Rings, plated 30
Naptha not elsewhere specified .. 7 1-5c. per I. G.
Neatsfoot Oil 20
Needles, steel cylinder, hand-frame and latch..... 30
Newspapers rec'd by mail, unbound.Free
Nickel Anodes and Cathodes.. 10
Nickel Salts 20
Nickel.....Free
Nitrate of Soda or Cubic Nitre.....Free
Nitro-glycerine.....10c. per lb. and 20
Nuts, iron or steel....1c. per lb. and 10
Nuts of all kinds, except Cocoa Nuts and almonds not shelled ..3 cts per lb.
Nuts, Cocoa.....$1 per 100
Do. direct .....50c. per 100
Almonds, shelled.....5 cts per lb.
Nutmegs..... 25
Nut Galls .....Free

O.

Oak Bark .....Free
Oakum .....Free
Oats .....10 cts. per bushel
Oatmeal.....½ ct. per lb.
Ochres, dry, ground or unground, washed or unwashed, not calcined. 10
Oils, hair, perfumed or not 30
Oils, Carbolic or Heavy 10
Oil, Cod Liver, medicated 20
Oils, Coal and Kerosene distilled, purified or refined, Naphtha, Benzole, Petroleum, Products of Petroleum, Shale and Lignite, not elsewhere specified.....1 1-5 cts. per I. G.
Oils, Lubricating not elsewhere specified..... 25
Oils, Olive or Salad Oil 20
Oils, Essential 20
Oils, Lard 20
Oils, Linseed or Flax Seed, raw or boiled 25

P. C.

Oils, Lubricating, all other..... 25
Oils, Lubricating, composed wholly or in part of petroleum, and costing thirty cents per Imperial gallon or over 25
Oils, Lubricating, costing less than thirty cents per Imperial gallon.. 7 1-5c. per I. G.
Oils, Neatsfoot..... 20
Oils, Sperm..... 20
Oils, Sesame Seed..... 20
Oils, Spermaceti, Whale and other fish oils 20
Oils, Cocoa Nut and Palm in their natural state.....Free
Oil Cake, Cotton Seed Cake, Palm Nut Cake and Meal..... Free
Oil Cake Meal.....Free
Oil Cloth in the piece, cut or shaped, oiled, enamelled, stamped, painted or printed, flocked or coated, N. E. S..... 5 cts square yard and 10
Oil Cloth for floors, and Linoleum, stamped, painted or printed 30
Onions 20
Opium, Drug..... 20
Opium, prepared for smoking..$5 per lb.
Optical Goods, viz:—opera, field and spy glasses, spectacles, eye glasses, telescopes, microscopes, stereoscopes, magic lanterns and slides, etc 25
Oranges, rinds of, in brine, for candying.....Free
Oranges 20
Ores of Metals of all kinds.....Free
Organs, Cabinet, Reed Organs, having not more than two sets of reeds.....$10 each and 15
Organs, Cabinet, having over two and not more than four sets of reeds.....$15 each and 15
Organs, Cabinet, having over four and not more than six sets of reeds.....$20 each and 15
Organs, Cabinet, having over six sets of reeds.....$30 each and 15
Organs, Pipe, and sets or parts of sets of Reeds for Cabinet Organs.. 25
Ornaments for ladies' head-dresses, gilt 20
Ornaments for ladies' head-dresses, jet and steel 20
Ornaments for ladies' head-dresses, rubber and vulcanite 20
Ottar of Roses .....Free
Osiers .....Free
Oxalic Acid.....Free
Oxide of Manganese .....Free

P.

Packages containing oysters or other fish, not otherwise provided for ..
Pails, tubs, churns, and other manufactures of wood not elsewhere specified.....
Paints and Colors ground in oil or any other liquid .....

SIMSON'S LINIMENT is what it is represented to be.

BUCKLEY & ALLEN changed name to T. C. ALLEN & CO.

	P. C.
Paints and Colors not elsewhere specified	20
Paints and Colors, white and red lead, white zinc and orange mineral, dry	5
Paints and Colors, white lead in pulp, not mixed with oil	5
Paintings, Drawings, Engravings and Prints	20
Paintings in Oil by artists of well-known merit, or copies of the old masters by such artists	Free
Palm Leaf, unmanufactured	Free
Palm Nut cake, meal cake, cotton seed cake, and oil cake	Free
Pamphlets and Periodicals, not elsewhere specified	15
Pamphlets and Periodicals imported through the post office for subscribers	Free
Paper, tissue, white or colored, when imported by manufacturers of artificial flowers for use in their factories	10
Paper, calendered	22½
Paper, enameled	30
Paper, ruled	25
Paper, glazed, plated, marbled, enamelled or embossed paper, in rolls, sheets, and card board similarly finished	30
Paper of all kinds not elsewhere specified	20
Paper, printing, not calendered	20
Paper Bags, printed	30
Paper Bags, not printed	25
Paper, manufactures of, not elsewhere specified	25
Paper, carpet lining	20
Paper, Union collar cloth, in rolls or sheets, not glossed or finished	5
Do. glossed or finished	20
Paper, Wall, including window shades and trunk linings, not elsewhere specified	30
Paper Hangings or wall paper, in rolls, costing 8 cents or under per roll of 8 yards, 2 cents per roll of said lengths.	
Papier Mache goods, viz:—card baskets work boxes, glove and handkerchief boxes, tea caddies, card boxes, etc	25
Paper Borders, Cornices, Edgings, etc., for cigar boxes, perforated paper, confectionery paper, book marks, tags, cards and cardboard, photographic mats, etc., as manufactures of paper	25
Parasols	30
Pan Ware	20
Paraffin, green, dry	10
Paraffine Wax or Stearine	3 cts. per lb.
Pearl, Mother of, unmanufactured	Free
Pearline	3c. per lb.
Peas	10c. per bush
Pencil Pencil Holders	Free
	25

	P. C.
Pencil Leads	25
Pencils, Lead, in wood or otherwise	25
Percussion Caps, for gun and rifle	30
Percussion Caps, for blasting	30
Perforated Card Board, gold, silver, and embossed	30
Perfumery, including Toilet Preparations, Hair Oils, Tooth and other Powders and Washes, Pomatums, Pastes, and all other Perfumed Preparations used for the hair, mouth and skin, cachous	30
Perfumed Spirits, in bottles or flasks, not weighing more than 4 oz.	50
Perfumed Spirits (held to include Bay Rum), in bottles or flasks and other packages weighing more than 4 oz. each.....$2.00 per I. G. and	40
Persis, or Extract of Achill and Cudbear	Free
Petroleum and products of, not elsewhere specified.....7 1-5c. per I. G.	
Phials, glass of every description	30
Philosophical Instruments and Apparatus, such as are not manufactured in the Dominion, when imported by or for the use of colleges and schools, scientific and literary societies	Free
Phosphorus	Free
Phosphorus Bronze blocks, bars, sheets and wire	10
Pianofortes, Square, whether round-cornered or not, not over seven octaves.....$25 each and	15
Pianofortes, Square, all other..... $30 each and	15
Pianofortes, Upright.. $30 each and	15
Pianofortes, Concert, Semi-concert, or Parlor Grand..... $50 each and	15
Pianofortes, parts of, including brass agraffe pins	25
Pickles and Sauces	25
Picture Frames	35
Pipe Clay in natural condition	Free
Pipes, briar	25
Pipes, wooden	25
Pipes, all other	20
Pins	30
Pistols	20
Pitch (Pine), in packages of not less than 15 gallons	Free
Pitch Coal	10
Plants, Shrubs and Shade Trees	20
Plaits, Straw, Tuscan or Grass	Free
Plaster of Paris or Gypsum, ground, not calcined.... 10 c. per hundred lbs.	
Plaster of Paris, calcined or manufactured.....15 cts. per 100 lbs., or 45 cts. per bbl. not over 300 lbs.	
Plates, engraved on Wood and Steel and any other metal	20
Plated Ware, Electro-plate and Gilt of all kinds, including cutlery, plated wholly or in part	30
Platinum Wire	Free
Pleasure Carts	35
Playing Cards.....6 cents per pack.	

ACADIA PRINTING CO., Cor. Sackville & Granville Sts.

MacGREGOR & KNIGHT, Wholesale and Retail Stationers.

McLEAHN'S EXPRESS, BARRINGTON STREET HALIFAX.

Nursing Women use PUTTNER'S EMULSION with great benefit to themselves.

P. C.

Ploughs, sulky, walking, and parts.. 35
Plumbago..... 10
Plumbago, all manufactures of, not elsewhere specified 20
Plush, silk or cotton, for hatters ... Free
Plush, silk, not elsewhere specified.. 30
Plush, cotton..... 20
Pocket Books and Purses 30
Pomades, French or flowering odors, preserved in fat or oil for the purpose of conserving the odors of flowers which do not bear the heat of distillation, when imported in tins not less than ten pounds each. 15
Pomatum, or paste, for hair, mouth or skin..... 30
Porter, Ale and Beer, imported in bottles (6 quarts and 12 pints to I. G.) ..... 18c. per I. G.
Porter, Ale and Beer, imported in casks or otherwise than in bottles 10c. per I. G.
Porcelain Ware 30
Porcelain Lamp Shades, imitation .. 20
Posters and advertising pictures, or pictorial show cards or bills, illustrated advertising periodicals and tailors' and mantlemakers' fashion plates .. ..6 cents per lb., and 20
Potatoes.....10c. per bush
Potash, muriate and bichromate of crude.....Free
Poultry of all kinds 20
Powder—Gun, Rifle, and Sporting Powder, in kegs, half kegs or quarter kegs, and other similar packages .....5 cts. per lb.
Cannon and Musket Powder, in kegs and barrels.....4 cents per lb.
Cannister Powder, in pound and half-pound tins .... 15 cents per lb.
Blasting and Mining Powder ... 8 cents per lb.
Prayer Books, Psalm and Hymn Books, and Bibles..... 5
Precious Stones, viz.: agate, amethyst, aqua marine, blood stone, carbuncle, cats eyes, cameo, coral, cornelian, crystal, crysolite, crosodolite, emerald, garnet, intaglio, inlaid or encrusted stones, onyx, opal, pearl, ruby, sardonyx, sapphire, topay and turquois, not polished nor otherwise manufactured.... .....Free
Agates, sapphires, emeralds, garnets and opals, polished, but not set or otherwise manufactured 10
Prints, Drawings, Engravings and Paintings 20
Printed Music, bound or in sheets... 10c. per lb.
Printing Presses, not to include type writers, electric pens, numbering machines or dating stamps 10
Proprietary Medicines, all tinctures, pills, powders, troches or lozenges, syrups, cordials, bitters, anodynes, tonics, plasters, liniments, salves, ointments, pastes, drops, waters, essences, oils or medicinal preparations or compositions, recommended to the public under any general name or title as specifics for any diseases or affections whatever, affecting the human or animal bodies, not otherwise provided for, all liquid 50
And all others 25

NOTE—All medicinal preparations, whether chemical or otherwise, usually imported with the name of the manufacturer, shall have the true name of such manufacturer, and the place where they are prepared, permanently and legibly affixed to each parcel by stamp, label or otherwise; and all medicinal preparations imported without such names so affixed shall be forfeited.

Prunella, for boots, shoes and gloves 10
Prunella of cotton..2c. per sq. yd. and 15
Pumice and Pumice Stone, ground or unground .....Free
Pumps, iron, pitcher, spout, cistern, well and force pumps 35
Putty..... 25

Q.

Quer, citron, or extract of Oak Bark..Free
Quick Silver ..... Free
Quills..... 20
Quinine, Sulphate of .....Free

R.

Rasps 35
Rags of cotton, linen, jute and hemp, paper waste or clippings, and waste of any kind fit only for manufacture of paper.....Free
Rags, woollen .....Free
Rakes, horse and hand, hay and garden, of any material 35
Rails, iron, or railway bars for railways or tramways 15
Railway Iron, iron fish-plates, frogs, frog-points, chairs and finger-bars. 17½
Railway Carts 35
Railway Cars 20
Rattans, unmanufactured.....Free
Rattan, split or otherwise, manuf'd.. 25
Reapers and parts 35
Receipts, printed, lithographed or copper or steel-plate receipts 30
Red Prussiate of Potash..... 15
Red Lead.....Free
Reeds, unmanufactured .....Free
Rennets, raw or prepared.....Free
Resin, prepared for violin bows 20
Resin in packages of not less than 15 gallons.....Free
Revolvers.....Free
Rhubarb Root .....Free
Ribbons of all kinds and materials..
.....1 ct. per
Rice.....

NOVA SCOTIA PRINTING CO.—Wedding and Visiting Ca

Send for Book Catalogue to T. C. ALLEN & CO.

P. C.

Rice, uncleaned, unhulled or paddy, when imported direct from the place of growth 17½
Rice Flour ..... 2 cts. per lb.
Rifles 20
Rivets, bolts and washers ..... 1 ct per lb and 15
Roller skates 30
Rolled beams, channels, and angle T iron, steel or iron and steel 12½
Rolled round wire rods, in coils under half an inch in diameter 10
Roots, medicinal, viz., Aconite, Calumba, Ipecacuanha, Sarsaparilla, Squills, Taraxacum, or Dandelion Root, Valerian ..... Free
Rose Water, without spirits 30
Rum (see Spirits) ..... $1.75 per I. G.
Rye ..... 10 cts. per bush
Rye Flour ..... 50 cts. per bbl
Rubber Cloth 30
Rubber Clothing 35
Rubber belting, hose, packing, mats and matting ..... 5 cts per lb and 15
Rubber, manufactures of, N. E. S. .. 25
This includes all elastic webs of all kinds and widths, rubber tissue of every description.
Rubber, hard, crude, in sheets, plain or moulded ..... Free
Recovered Rubber and rubber substitute ..... Free

S.

Saddlery 30
Safes, Iron, and doors for safes and vaults 25
Saffron Cake ..... Free
Saffron and Safflower, extract of .... Free
Sago 20
Sago Flour ..... 2 cts. per lb.
Sails for boats and ships 25
Sal Ammoniac ..... Free
Sal Soda ..... Free
Salt, imported from the United Kingdom or any British possession, or imported for the use of the Sea or Gulf Fisheries ..... Free
Salt, coarse (except Salt imported from the United Kingdom or any British possession, or imported for the use of the sea or Gulf fisheries, not otherwise provided for, which shall be free from duty), and all fine salt in bulk ..... 8 cts. per 100 lbs.
Salt in bags, barrels and other packages ..... 12 cts. per 100 lbs.
Salt Cake, being a sulphate of soda, when imported by manufacturers of glass and soap for their own use in their works ..... Free
Saltpetre 20
Sand ..... Free
Sand paper, glass and emery paper and cloth 25
Satin, black and colored 30
Sausage Skins or Casings, not cleaned ..... Free

P. C.

Sawdust of boxwood, cherry, walnut, chestnut, gumwood, mahogany, pitch-pine, rosewood, sandal-wood, Spanish cedar, oak, hickory and whitewood ..... Free
Sawdust, all other 25
Satchels, trunks, valises and carpet bags 30
Saws of all kinds 30
Saw Mills, portable and parts 35
Scales, Balances, weighing beams and steelyards 30
Screws, steel or iron, called wood-screws 35
Screws, machine screws, not wood-screws 30
Screws of iron, steel, brass, or other metal not otherwise provided for .. 30
Scythes ..... $2.40 per doz.
Sea-grass ..... Free
Seal-skin, imitations in wool to be classed as cloakings .... 7½c. per lb. 20
Sea-weed, moss, and all other vegetable substances used for beds and mattrasses, in their natural state, or only cleaned ..... Free
Seeds—Flower, Garden, Field and other Seeds, for agricultural purposes, when in bulk or other large parcels 15
Seeds, the same in small papers or parcels 25
Seeds, Anise, Coriander, Cardamon, Fennel and Fenugruk ..... Free
Seeds, Mustard, unground 15
Seeds, Mustard, ground 25
Senna in leaves ..... Free
Separators and parts 35
Sesame Seed Oil 20
Settlers' Effects—Wearing apparel, household furniture, professional books, implements and tools of trade, occupation or employment, which the settler has had in actual use for at least six months before removal to Canada, not to include machinery, musical instruments, domestic sewing machines, live stock, carts and other vehicles, and agricultural implements in use by the settler at least one year before his removal to Canada, or articles imported for use in any manufactory, establishment, or for sale; provided that any dutiable article entered as Settlers' Effects cannot be so entered unless brought with the settler on his first arrival, and shall not be sold or otherwise disposed of without payment of duty until two years' actual use in Canada ..... Free
Sewer Pipes, glazed 25
Sewing Machines, whole, or heads or parts of heads of sewing machines, $2 each and 20
Sewing Machines, parts of, viz:—stands and table tops, imported

NOVA SCOTIA PRINTING CO.—Legal Blanks of all kinds.

MacGREGOR & KNIGHT, Corner Granville and Duke Streets.

JAMES McLEARN & SON, HAY AND STRAW.

SIMSON'S LINIMENT will prevent the Hair from falling off.

P. C.

separately, stands to be treated as castings; and wood work as manufactures of wood, both 25
Shade Rollers, to be rated according to material. 30
Shawls, silk 25
Shawls, all kinds except silk ..... Free
Shellac, white, for manufacturing purposes ..... Free
Sheet Iron hollow-ware and all manufactures of sheet Iron, N. E. S.... 25
Shingles 20
Ships and other vessels, built in any foreign country, whether steam or sailing vessels, on application for Canadian Register, on the fair market value of the hull, rigging, and all appurtenances excepting machinery 10
On boilers, steam engines and other machinery 25
Shirt fronts, collars and cuffs, paper, linen or cotton 30
Shoes and boots, leather and rubber 25
Shoe laces 30
Shoe linings, twilled cotton 15
1c. per square yard and 20
Shoe linings, colored jeanettes..... 25
Shoe polish 25
Shot, lead ..... 1¼ cts per lb.
Shot guns 20
Show Cases, of any material ..... $2 each and 35
Shovels and Spades 35
Shoulders and sides, fresh, salted, dried or smoked ..... 2c. per lb
Shrubs and trees, ornamental and shade 20
Silex or Crystalized Quartz ..... Free
Silicias, plain or beetled and casbans.. 20
Silk Twist and Sewing Silk 25
Silk Umbrellas 30
Silk Tassels, Cords and Tassels, and Girdles 30
Silks, raw, or as reeled from the cocoon, not being doubled, twisted, or advanced in manufacture in any way, silk cocoon and silk waste .. Free
Silk Filoselle and embroidering silks 25
Silk plush netting, used for the manufacture of gloves 15
Silk Velvets, and all manufactures of Silk, of which Silk is the component part of chief value, except Church Vestments 30
Silk in the gum, not more advanced than singles, tram, and thrown organzine, not colored 15
Silk, manufactures of, embrace gros grain, ducape, barathea, cashmere, gros de Naples, black and colored; black and colored Torquoise, satins, sarsenets, Persians, poplins and all other piece goods of which silk is the component part of chief value: all silk clothing, velvets, terries, ribbons, cords, girdles, tassels, shawls, hosiery and underclothing, ties, scarfs, bows, ferrets, handkerchiefs, mantillas or jackets, silk warp paramatta, silk tapestry, silk work alpaca, etc 30
Silver and German Silver, in sheets for manufacturing purposes..... 10
Silver or Gold Coins, except United States silver coin ..... Free
Silver Leaf, for painters and gilders. 25
Silvered Plate 30
Skates of all kinds 30
Skins, undressed, dried, salted or pickled ..... Free
Slate Pencils 25
Slates, school and writing, and porcelain and drawing slates..... 25
Slate Mantels 30
Slate slabs, square or in special shapes 25
Slates, Roofing Slate, black or blue 80 cts. per square
Slates, Roofing Slate, red, green or other colors ..... $1 per square
Snuff and manufactured tobacco.... 30 cts per lb. and 12¼
Sleighs 30
Soap, common, brown, and yellow, not perfumed ..... 1½ ct. per lb
Soap, common, soft and liquid (not perfumed 20
Soap, castile and white ..... 2 cts. per lb
Soap, perfumed and toilet ..... 10 cts per lb and 10
The weight of the inside packages and wrappers to be included in the weight for duty.
Soap, Saddlers' and Silver Soap..... 20
Soda Ash ..... Free
Soda Caustic ..... Free
Soda, Silicate of ..... Free
Sodium, sulph d of 30
Soda water fountains 30
Soil pipes, cast iron 35
Spades, shovels 35
Spanish or esparto grass, and other grasses and pulp of, for the manufacture of paper ..... Free
Spectacles and eye-glasses 25
Spelter in blocks or pigs ..... Free
Sperm oil 20
Spar goods 20
Spices—ginger and spices of all kinds (except mace and nutmegs) unground 10
Spices, as above, ground 25
Spices, nutmegs and mace 25
Spikes and nails, cut..½c. per lb. and 10
Spikes and nails, wrought and pressed, whether galvanized or not ..... ½c. per lb. and 10
Spikes and Nails, composition and sheathing 20
Spirits and Strong Waters, not having been sweetened or mixed with any article, so that the degree of strength thereof cannot be ascertained by Syke's Hydrometer, for every Imperial gallon of the

R. S. PRINTING CO.—Mail Orders receive prompt attent

Send for Stationery Catalogue to T. C. ALLEN & CO.

P. C.

strength of proof by such Hydrometer, and so in proportion for any greater or less strength than a gallon, viz:—
Geneva gin, rum, whiskey, alcohol or spirits of wine, unenumerated, unmixed and not sweetened spirits, by whatever name so called..... $1.75 per I gal.
Spirits, Brandy.....$2.00 per I gal.
Spirits, old tom gin.....$1.75 per I gal.
Spirits, sweetened or mixed so that the degree of strength cannot be ascertained as aforesaid, viz:—rum, shrub, cordials, scheidam schnaps, taffa, bitters and unenumerated articles of like kind....$1.90 per I gal.
Spirits, strong waters imported into Canada, mixed with any ingredient or ingredients, and although thereby coming under the denomination of patent Medicines, Tinctures, Essences, Extracts or any other denomination, including medicinal elixirs and fluid extracts, whether in bulk or bottle, not elsewhere specified, shall be, nevertheless, deemed spirits or strong waters, and subject to same duty..$2.00 per I gal. and 30
Spirits and strong waters not elsewhere specified .....$1.90 per I. gal.
Spirits of turpentine..... 10
Splints..... 25
Spokes, hubs, felloes, rough or sawn only..... 15
Spokes, hubs, felloes..... 25
Sponges..... 20
Spoons, tinned..... 25
Spoons, plated..... 30
Sprigs, tacks and brads..... 30
Springs for window sellers..... 30
Springs for sofa and bed..... 30
Springs, railway..... 30
Spurs stilts, used in the manufacture of earthenware.....Free
Starch, Corn Starch or Flour, Farina, and all preparations having the qualities of Starch.....2c. p. lb.
Stay tapes..... 20
Stay laces..... 30
Stearine.....3c, per lb.
Steel ingots, bars, sheets, under 3-16 of an inch thick, cut to shape only, and rolled round wire rods in coils $3 per ton of 2,000 lbs. and 10
Steel, rolled round wire rods, under half inch in diameter, for use by wire manufacturers..... 5
Steel, old and scrap.....Free
Steel, locomotive tires in rough.... 10
Steel, for saws and straw cutters, cut to shape only.....Free
Steel, all manufactures of, not elsewhere specified..... 20
Steel, imported for use in the manufacture of skates.....Free
Steel wire, galvanized or not, over 15 guage..... 20

P. C.

Steel wire, galvanized or tinned, 15 guage and smaller.....Free
Steel plates for ships.....Free
Steam engines, portable..... 35
Steel railway bars or rails, not to include tram or street rails.....Free
Steel of No. 20 gauge and thinner, but not thinner than No. 30 gauge, to be used in the manufacture of corset steels, clock springs and shoe shanks, when imported by the manufacturers of such articles for use in their factories .....Free
Steel, in sheets of not less than 11 nor over 18 wire gauge, and costing not less than $75 per ton of 2240 lbs., when imported by manufacturers of shovels and spades for use exclusively in such manufacture in their own factories .....Free
Steelyards, to be included in the item scales, balances and weighing beams..... 30
Stereotypes, and electrotypes of standard books, except those of advertising books, almanacs and sheets. 10
Stereotypes and electrotypes for commercial blanks and advertisements..... 20
Stereotypes and electrotypes and bases for same, made wholly or in part of type metal, N. E. S..... 20
Stoves and other castings and forgings not elsewhere specified..... 25
Stove bolts and nuts, and all bolts and rivets of one-quarter inch diameter and less..... 35
Stone, burr, in blocks, rough or manufactured, and not bound into mill stones .....Free
Stone, rough freestone, sandstone, and all other building stone, except Marble from the quarry, not hammered or chiselled, (13 cubic feet to ton).....$1 per ton.
Stone, dressed Freestone and all other building stone except marble, and all manufactures of Stone or Granite..... 20
Stone, Waterlime or Cement Stone, (see cement).....$1 per ton.
Stone, lithographic, not engraved.. 20
Stone, Grindstones.....$2 per ton.
Straw board, not mill board..... 20
Studs, shirt or collar of all kinds.... 20
Sugar, melado, concentrated melado, canejuice, concentrated molasses, concentrated beet root juice and concrete, when imported direct from the country of growth and production, for refining purposes only, not over number 14 D. S. in color, and not testing over 70 degrees by the polariscope, 1 cent per pound, and for every additional degree, shown by polariscope test, three and one-third cents per one hundred pounds, additional.

MacGREGOR & KNIGHT, Corner Granville and Duke Streets.

NOVA SCOTIA PRINTING CO., Cor. Granville & Sackville Sts.

Neatsfoot Oil and Axle Grease, McLEARN & SON.

P. C.

Sugar, not for refining purposes, not over 14 D. S. in color, when imported direct from the country of growth and production, 1 cent per lb, and 30 per cent on the value thereof free on board at last port of shipment.

Sugar above number 14 D. S. in color, and refined sugar of all kinds, grades or standards, 1½ cts per lb and 35 per cent on the value thereof free on board at the last port of shipment.

On sugars not imported direct without transhipment from the country of growth and production, there shall be levied an additional duty of 7½ per cent of the whole duty so otherwise payable thereon.

Sugar Candy, brown or white, and Confectionery.....1½c. per lb. and 35

Sugar, grape or glucose, to be classed and rated for duty as sugar according to grade by Dutch Standard in color. 20

Sugar of milk.....Free

Sulphate of Iron (copperas).....Free

Sulpher in roll or flour.....Free

Sunday-school cards or devotional cards..... 25

Suspenders of all kinds..... 30

Superphosphates, or manufactured manure..... 20

Surgical instruments and dental instruments, polished steel 20

Surgical instruments, plated on steel 30

Surgical instruments, rubber..... 25

Syrups, Cane Juice, Refined Syrup, Sugar-house Syrup, Syrup of Sugar, Syrup of Molasses or Sorghum, whether imported direct or not... 1ct. per lb. and 30

Molasses, when imported direct without transhipment from country of growth or production, 15 per cent on the value thereof free on board.

Molasses when not so imported 20 per cent.

Syrups, Glucose.....2 cents per lb.

Provided that when any cargo of sugar imported for refining purposes is found to grade, in part, above number 14 D. S. in color, such part to the extent of not exceeding 15 per cent of the whole cargo may be admitted to entry by polariscopic test.

The value upon which the *ad valorem* duty shall be levied and collected upon all the above named syrups and molasses, shall be the value thereof free on board at the last port of shipment.

Provided that molasses, when imported for or received into any refinery or sugar factory, or to be used for any other purpose than actual consumption, shall be subject to, and there shall be levied and collected thereon an additional duty of 5 cents per Imperial gallon.

Provided that the change in the rates of duty on sugar and molasses shall apply only to importations arriving in Canada on and after the 31st day of March 1886, and not such articles warehoused prior to that date.

T.

Tacks, brads and sprigs..... 30

Tarpaulin, plain coated with oil, paint, tar, or other composition.. 30

Tails, undressed.....Free

Tallow.....1 ct. per lb.

Tampico, white and black.....Free

Tanners' Bark.....Free

Tanning or dyeing articles in crude state, used in dyeing or tanning, not elsewhere specified..... 20

Tapioca.....Free

Tar (Pine), in packages of not less than fifteen gallons..... 10

Tar and pitch, coal.....

Tagging Metal, plain, Japanned or coated, in coils not over 1½ inches in width, when imported by manufacturers of shoe and corset lace, for use in their factories....Free

Tea.....Free

Tea, when imported from the U. S.. 10

Teasels..... 25

Telephones..... 25

Telegraph instruments..... 25

Tents and awnings.....Free

Terra-Japonica..... 20

Terra alba..... 30

Terra Cotta Ware..... 20

Thimbles of all kinds..... 35

Threshing machines and parts..... 15

Ticking for tents..2c. per sq. yd. and 15

Timber and lumber, planks and boards sawn, of boxwood, cherry, walnut, chestnut, mahogany, pitch-pine, rosewood, sandal-wood, spanish cedar, oak, hickory and white wood, not shapen, planed or otherwise manufactured.....Free

Timber and lumber, not elsewhere specified..... 20

Tin, in blocks, pigs, bars, plates, sheets.....Free

Tin Crystals..... 20

Tinfoil.....Free

Tin all manufactures of not elsewhere specified..... 25

Tinman's trimmings, to be classed as manufactures of tin, viz:—spouts, handles, knobs and ornamental articles..... 25

Tinware, Stamped and Japanned ware..... 25

Children grow Fat and Strong by using PUTTNER'S EMULSION.

NOVA SCOTIA PRINTING CO.—Billheads, Statements, Car

Send for Magazine Catalogue to T. C. ALLEY & CO.

P. C.

Tobacco manufactured and Snuff,.. 30c. per lb. and 12½
Tobacco, unmanufactured for Excise purposes, under conditions of Act 31 Vic., Cap. 51.....Free
Toilet and tooth powders, and other perfumed preparations for mouth, hair and skin..... 30
Tomatoes.....30 c. per bush
Tomatoes and other vegetables, including corn, in cans, weighing not over one pound, 2 cents per can, and 2 cents additional per can for each pound or fraction of a pound over one pound in weight.
Tool baskets..... 25
Tools, carpenters', coopers', cabinet-makers', and all other mechanics tools, including edge tools of every description, and axes and saws of every description..... 30
Tooth and toilet powders, and other washes..... 30
Tortoise and other Shells.....Free
Towels of every description..... 25
Travellers' Baggage, under regulations to be prescribed by the Minister of Customs .....Free
Toys of any material..... 30
Tracing cloth..... 20
Trees—Fruit Trees, viz.:
Apple of all kinds....2 cents each.
Pear of all kinds .....4 cents each.
Plum of all kinds ....5 cents each.
Quince of all kinds..2½ cents each.
Cherry of all kinds...4 cents each.
Trees, shade, lawn and ornamental.. 20
Trees, Forest, when imported into the Province of Manitoba, or the North-west Territory, for planting. Free
Tree nails.....Free
Trunks, satchels, valises, and carpet bags..... 30
Trusses, all kinds..... 25
Tubing, brass, seamless drawn..... 10
Tubing, brass, plain and fancy 10
Tubing, copper, seamless drawn.... 10
Tubing, iron, lap welded boiler tubing, not threaded, coupled or otherwise manufactured, 1½ inches in diameter and over..... 15
Tubing, wrought iron, plain, 2 inches or under, whether coupled or threaded or not..... 30
Over two inches, plain..... 15
Over two inches, threaded or coupled..... 25
Tubs, pails, churns, and other manufactures of wood, not elsewhere specified..... 25
Turmeric.....Free
Turpentine, raw or crude.....Free
Turpentine, Spirits of..... 10
Turtles.....Free
Twines, of all kinds, not otherwise specified..... 25
Twists of wool or cotton..... 20
Twists of leather..... 25

P. C.

Type for printing..... 20
Type Metal..... 10
Type Writers..... 25

U.

Umbrellas, all kinds..... 30
Union Collar Cloth, paper, in rolls or sheets, not glossed or finished.. 5
Do. glossed or finished..... 20

V.

Valentines..... 25
Vaccine and ivory vaccine points. .Free
Valerian Root.....Free
Valises, trunks, satchels and carpet bags..... 30
Varnish, black and bright, for ships' use.....Free
Varnish, Lacquers, Japan and Collodion, not elsewhere specified,.... 20c. per I. G. and 20
Varnish cut with spirit....$1.90 per I. G.
Vasseline, and all similar preparations of petroleum for toilet, medicinal or other purposes, in bulk.. 4c. per lb
In bottles or packages, not over one pound in weight each....6c. per lb
Vegetables, all other, including sweet potatoes..... 20
Vegetable Fibre, natural, not produced by any chemical process....Free
Velocipedes..... 30
Velvet, silk..... 30
Velvet, cotton..... 20
Velveteens..... 20
Veneers of Wood, and Ivory, sawn only.....Free
Verdigris, or sub-acetate of copper, dry.....Free
Vinegar.....15 cts. per Imp. gal.
Vitriol, Blue.....Free
Vises..... 30

W.

Wads, gun..... 25
Waggons..... 35
Walking sticks 25
Washers, bolts, and rivets, iron and steel.....1 ct per lb and 15
Waste, cotton, linen, jute, hemp, and paper of all kinds fit only for manufacture of paper.....Free
Watches and watch cases..... 25
Watch actions, or movements 20
Water-pipes of cast iron..... 30
Whale-bone, unmanufactured.....Free
Wheat.....15 cts. per bush.
Wheels, wood spokes, hubs and felloes, finished..... 25
Wheels, if put up..... 35
Wheelbarrows and like articles.... 30
Whips..... 30
Whip-gut or cat-gut, unmanufactured.....Free
Whiskey, (see "Spirits" .. $1 75 per I. G.
White lead and red lead, dry..... 5
Whiting or whitening.....Free

MacGREGOR & KNIGHT, School Books, Wholesale and Retail.

NOVA SCOTIA PRINTING CO., Cor. Sackville & Granville Sts.

Neatsfoot Oil and Axle Grease, McLEARN & SON.

P. C.

Whitening, prepared 20
Willow for Basket Makers ..... Free
Willow-work—Osier or willow-work, lined or unlined, furnished or unfurnished 25
Winceys, checked, striped or fancy cotton, over 25 inches wide ..... 2c. per sq. yd. and 15
Window blind rollers, unfinished ... 30
Do. finished 35
Winceys of all kinds not otherwise provided for 22½
Wines of all kinds, except Sparkling Wines, including ginger, orange, lemon, strawberry, raspberry, elder and currant, containing 26 per cent. or less of spirits of strength of proof, by Sykes Hydrometer, imported in wood or bottles, (six quarts or twelve pints to Imperial gallon ..... 25 cts. per I. G. And for each degree of strength of spirit in excess of 26 per cent. until it reaches 40 per cent. 3 cents per I. G. for each degree.
And in addition thereto 30
All Liquors imported under the name of Wines, and containing more than forty per cent of spirits of the strength of proof by Syke's Hydrometer, shall be rated as unenumerated Spirits.
Champagne and all other Sparkling Wines, in bottles, containing each not more than one quart, and more than one pint ..... $3 per doz. bottles
Champagne, containing not more than one pint and more than half pint ..... $1.50 per doz. bottles
Champagne, containing not more than half pint .... 75c. per doz. bottles
Wines, bottles containing more than one quart each, shall pay in addition to three dollars per dozen bottles, at the rate of one dollar and fifty cents per Imperial gallon on the quantity in excess of one quart per bottle. and in addition to the above specific duties an *ad valorem* duty shall be added of 30
Wire, iron and steel, tinned, galvanized or not, 15 guage or larger ... 20
Wire, iron and steel, tinned, galvanized or not, smaller than 15 gauge. Free
Wire, barbed fencing of iron or steel. 1½ cts per lb.
Wire, buckthorn and strip fencing of iron and steel ..... 1½ cts per lb.
Wire, iron, manufactures of, not elsewhere specified 25
Wire of brass or copper, round or flat. Free
Wire Cloth, Brass and Copper 20
Wire Work, ornamental iron, semaphore wire 25
Wire, German silver, nickle silver .. 10
Wire of spring steel, coppered, for the manufacture of mattresses, under number 9 and smaller ..... Free

P. C.

Wire, covered with cotton, linen, silk or other material 25
Wood, and manufactures of, not elsewhere specified—this includes walking canes, osier or willow work, unlined or lined, furnished or unfurnished, work boxes, writing desks, dressing cases, caddies, egg stands, bread plates, book slides, card racks, wall brackets, games, toys, stationery racks, puff boxes, splints 25
Wood, logs, and round and unmanufactured timber, not elsewhere specified ..... Free
Woods, not further manufactured than sawn or split, viz.: African Teak, Black Heart, Ebony, Lignumvitæ, Red Cedar and Satin Wood ..... Free
Wood, for fuel, when imported into Manitoba and the North-West .... Free
Wooden Ware, Pails, Tubs, Churns, Brooms, and other Manufactures of Wood not elsewhere specified .. 25
Wool, unmanufactured, Hair of Alpaca Goat and other like animals. Free
Wool, class one, viz.: Leicester, Cotswold, Lincolnshire, South Down Combing Wools, or Wools known as Lustre Wools, and all other like Combing Wools such as are grown in Canada ..... 3 cents per lb
Wool and Woollens, Manufactured composed wholly or in part of Wool, Worsted, Hair of Alpaca, Goat, or other like animals, viz: Blankets and Flannels of every description, Cloths, Doeskins, Cassimers, Tweeds, Coatings, Overcoatings, cloakings, Felt cloth of every description, not elsewhere specified, Horse Collar Cloth, Yarn, Knitting Yarn, Fingering Yarn, Worsted Yarn, Knitted Goods, viz: Shirts, Drawers and Hosiery not elsewhere specified .. 7½ cts. per lb. and 20

Includes skirtings, union skirtings, imitation sealskin in wool, wool tartan plaids (if they can be used for shirtings, fleecy crewels, royal Saxony, Germantown, Shetland and fairy wools, and woolen baize.
Wool and woolens—Clothing, Ready-made, Socks and Stockings, Wearing Apparel of every description, including Cloth Caps, composed wholly or in part of wool, worsted, hair of Alpaca goat or other like animals, made up or manufactured wholly or in part by the tailor, seamstress or manufacturer ..... 10 cts. per lb, and 2

Comprises all ready-made clothing for men and boys of cloth, mantles and cloaks of cloth, imitation sealskin (of wool); ladies' felt skirts,

When you ask for SIMSON'S LINIMENT see that you get it, don't be put off with any other.

NOVA SCOTIA PRINTING CO., HALIFAX.

For Desks, Portfolios, &c., go to T. C. ALLEN & CO.

P. C.

balmoral skirts; flannel or union shirts; any other article composed of wool, or wool and cotton, made up or manufactured wholly or in part by the tailor, seamstress or manufacturer.

Wool—All fabrics composed wholly or in part of wool, worsted, the hair of the Alpaca goat or other like animal, not otherwise provided for: Orleans, alpacas, lustres, cobourgs, barathea, balmoral crapes, Persian cords, russell cords, twills, moreens, paramattas (not silk warp), henriettas, figured alpacas, debaiges, French delaines and French merinoes, cashmeres, cloth table covers and piano covers, Victoria table covers, woolen bareges tissues and grenadines, bunting, Nuns' cloth, and some kinds of Bradford dress goods 22½

Woollen Rags ..... Free

Woolen and cotton netting for gloves 10

Wool imitation seal skin ..... 7½c. per lb. and 20

Worsted Plush for upholstering purposes 20

P. C.

Y.

Yarns, knitting cottons, not bleached, dyed or colored.. 2c. per lb. and 15

Yarns, hosiery, cotton, not bleached, dyed or colored.. ..2c. per lb. and 15

Yarns, cotton, all others under No. 40 not bleached, dyed or colored.. 2c. per lb. and 15

Yarns, cotton, knitting hosiery and all others, if bleached, dyed or colored... .....3c. per lb. and 15

Yarns, wool, all kinds..7½c. per lb. and 20

Yarns, worsted.....7½c. per lb. and 20

Yarns, coir.....Free

Yeast cakes and compressed yeast in packages or bulk of one pound and over..... 6 cts per lb.

Yeast cakes in packages of less than one pound.....8 cts per lb.

Yellow Metal, in bolts, bars, and for sheathing ....Free

Z.

Zinc, in blocks, pigs and sheets.....Free

Zinc, seamless drawn tubing..... 10

Zinc, chloride, salts, and sulphate of 5

Zinc, manufactures of, not elsewhere specified..... 25

All goods not enumerated in this Act or any other Act as charged with any duty of Customs, and not declared free of duty by this Act, shall be charged with a duty of twenty per cent, *ad valorem*, when imported into Canada, or taken out of warehouse for consumption therein.

Goods Free in the cases therein mentioned.

The following articles, when the natural products, of the colony of Newfoundland, viz.:

Animals of all kinds.

Prohibited.

The following articles shall be prohibited to be imported under a penalty of 200 dollars together with the forfeiture of the parcel or packages of goods in which the same may be found, viz.:

Books, Printed Papers, Paintings, Drawings, Prints, Photographs or representations of any kind of a treasonable or seditious, or of an immoral or indecent character.

Coin, base or counterfeit.

Reprints of Canadian Copyright Works, and reprints of British Copyright Works, which have been Copyrighted in Canada.

Export of deer, wild turkeys, quail, partridge, prairie fowl and woodcock or carcass, under penalty.

That the importation and manufacture of oleomargarine, butterine, and all such substitutes for butter, be prohibited, under a penalty of not less than two hundred nor more than four hundred dollars for each offence, and the forfeiture of such goods, and of all packages in which they may be contained, and of all articles, implements, machinery and appliances used in and about the manufacture or preparation of such articles.

Export Duties.

Shingle bolts, per cord of 128 cubic feet.....	$1 50
Spruce logs, per M feet.....	2 00
Pine logs per M feet.....	3 00

Provided that the powers vested in the Governor in Council, by the Act 42 Vic. chap 15, sec. 6, being sec. 9, chap. 31 of the Revised Statutes of Canada, shall be extended to and apply in all repects to the above named articles.

Most complete Printing Establishment in Nova Scotia.

MacGREGOR & KNIGHT, Stationers, &c., 125 Granville Street.

SEND APPLES PER McLEARN'S EXPRESS.

PUTTNER'S EMULSION OF COD LIVER OIL is largely Prescribed by Physicians.

POST OFFICE DEPARTMENT, CANADA.

NOVA SCOTIA POSTAL DIVISION.

Post Office Inspector, Charles J. Macdonald. *Asst. P. O. Inspector*, J. D. Story. *Clerks, Inspector's Office*, Douglas Stewart, Thomas E. Davison, S. J. R. Sircom, Alfred Costley, William Kearns. *Messenger*, M. H. Meagher.

Railway Mail Service.

Chief Clerk, E. A. Bent. *Clerks*, Alfred Browne, J. McN. Gabriel, R. Davison, J. W. H. Cameron, J. McNeill, W. Crowly, S. Hall, G. A. Hawkesworth, J. D. Ross, John Campbell, W. C. McKinnon, D. R. McLean, Thomas Keith, V. H McRobert, William Bennett, Chas. E. Power, W. P. Eaton, Frederick Southall, H. R. Little.

Halifax Post Office.

Post Master, H. W. Blackadar. *Assistant Postmaster*, F. V. Tremaine. *Clerks*, Arthur H. Cunningham, Wm. H. Chamberlain, Joseph O'Bryan, T. G. Creighton, T. W. Casey, W. V. Smith, Patrick Mulcahy, C. D. Fraser, C. M. R. Lownds, L. W. Travis, F. J. Power, William Parker, Edw Delaney, A. C. Crowe, W. H. Walker, H. A. Boggs, Frank C. Kaye, E. A. Sullivan, W. W. Page, D. H. King. *Newspaper Sorter*, John Wood. *Letter Carriers*, S. Saunders, (Superintendent); J. Fitzgerald, John Wilson, Edward Carroll, H. G. Laurilliard, J. Mahar, J. O'Malley, Robert Myers, Neil Brodie, John A. Grant, George Davis, John Wall, J. P. Lindsay. *Box Collectors*, J.J. Mulcahy, Edward Payne. *Messenger*, M. J. Theakston.

MAILS.	CLOSE.	ARRIVE.
Northern—(By Intercolonial Railway.) Counties of Cumberland and Colchester, and Eastern Hants; and places in Halifax along the line of Intercolonial Rai way	Daily, Sundays ex.	Daily, Sundays ex.
Truro, Amherst, Acadia Mines, Shubenacadie nd Bedford	Semi-daily Sun. ex.	Semi-daily, Sun. e
Musquodobolt, *via* Shubenacadie	Daily.	Daily.
Eastern—(By Pictou Branch.) Counties of Pictou, Antigonish, and Guysboro'; and Island of Cape Breton	Daily, Sundays ex.	Daily, Sundays ex
Pictou (town), New Glasgow and Stellarton	Semi-daily, Sun. ex.	Semi-daily, Sun.
Eastern Shore— Musquodobolt Harbor, Tangier, Sheet Harbor, (by Coach from Halifax)	Mon., Wed., Fri.	Tues., Thurs., S
Sheet Harbor—(via Shubenacadie)	Tues., Thurs., Sat.	Mon., Wed., Fri.
Western—(By W. & A. Railway.) Counties of Yarmouth, Digby Annapolis, and Kings, and Western Hants	Daily, Sundays ex.	Daily, Sundays
Elderhouse, Newport Station, Windsor, Hantsport, Wolfville & Kentville	Semi-daily, Sun. ex.	Semi-daily. Sun

NOVA SCOTIA PRINTING CO., HALIFAX.

For Fine Letter and Note Paper go to T. C. ALLEN & CO.

MAILS.	CLOSE.	ARRIVE.
Western Shore—(By Coach.) Counties of Lunenburg, Queens, and Shelburne, and settlements at head of N. W. Arm and St. Margaret's Bay (Co. of Halifax).....	Daily, Sundays ex.	Daily, Sundays ex.
New Brunswick.....	Semi-daily, Sun. ex.	Daily, Sundays ex.
Ontario, Quebec, Manitoba, and *British Columbia*.	Daily, Sundays ex.	Daily, Sundays ex.
Magdalen Islands via Pictou.....	Weekly during season of navigation.	Weekly during season of navigation.
P. E. Island via Pictou in summer, *via* Cape Tormentine in winter.....	Five times per week. Daily, Sundays ex.	Five times per week. Daily, Sundays ex.
Newfoundland— By Allan Line of Steamers.....	Fortnightly in summer, once per month in winter.	Fortnightly in summer. once per month in winter.
St. Pierre et Miquelon.....	Every alternate Monday after arrival of English mail.	Fortnightly, days uncertain.
Bermuda, W. Indies, & British Guiana Via the United States..... By Ships of War.....	Daily, Sundays ex. As opportunity offers	Days uncertain. Uncertain.
The United States— Via St. John, N. B.....	Semi-Daily, Sun. ex.	Semi-daily, Sun. ex.
Mexico, Central America, and South America, via New York.....	Daily, Sundays ex.	Days uncertain.
China, Japan, India, Australia, New Zealand, via San Francisco.....	Daily, Sundays ex.	Days uncertain.
Great Britain and Ireland— Via Rimouski in summer..... Direct in winter..... Via New York.....	Wednesday. Saturday. Thursday.	Weekly, day uncert. Weekly, day uncert. Days uncertain.
British Colonies and Foreign Countries by way of England— Via Rimouski Direct..... Via New York.....	See Great Britain & Ireland above	See Great Britain & Ireland above.

Letters intended for Registration must be posted half an hour previous to the closing of the Mail by which they are to be forwarded, and with the Postage and the Registration Fee must be prepaid. Registration closes finally at 7.30 p.m.

Money Orders issued and paid from 10 a.m., to 4 p.m.

STREET LETTER BOXES.

The location of the Street Letter Boxes is as follows:—Corner of Main and Windsor Streets, Foot of Salter and Lower Water Streets, Corner of Morris and Pleasant Streets, Foot of Green and Pleasant Streets, Corner of South Park and Victoria Road, Foot of Birmingham and Morris Streets, Corner Spring Garden Road and South Park Street, Corner of Queen and Tobin, Corner of Pleasant Street and

General Printing of all kinds as cheap as possible.

MacGREGOR & KNIGHT, Stationery, &c., 196 Granville Street.

SEND YOUR FRUIT IN CARE OF McLEARN'S EXPRESS.

Spring Garden Road, Robie Street, near Bishop's Chapel, Foot Cunard Street, Campbell Road (near Sugar Refinery), Corner of Cornwallis and Brunswick, 99 Gottingen Street, Foot of Almon Street, Corner of Sackville and Barrington Streets, Corner of Argyle and Buckingham Streets, Foot of Cogswell and Brunswick Streets, Corner of Cogswell and North Park Streets, Corner of Cunard and Moren Streets, Corner of Gottingen and Cornwallis Streets, Corner of Gottingen and North Streets, Corner of Lockman Street and Arts Lane, Corner of Gerrish and Brunswick Streets, Foot of Cornwallis and Upper Water Streets, Foot of Jacob Street, North Street Railway Station, Richmond. Collections are made from Letter Boxes north of Post Office at 3.15 a.m., 9.45 a.m., and 3.45 p.m., and from the South End Boxes at 3 40 a.m., 10.10 a.m., and 4.00 p.m. Collections are made from the Boxes on Sundays at 9.30 o'clock p.m., and not on Monday morning, for the Monday Morning Mails.

HALIFAX LETTER CARRIERS' DELIVERY.

The Delivery of Letters by Carriers is as follows: in the business portions of the city, *Three* deliveries daily, Sundays excepted, commencing at 8 a.m., 11 30 a m. and 3 p.m.; in the northern portion of the city, beyond Proctor's Lane, and in western portion beyond North Park, *Two* deliveries daily, Sundays excepted, commencing at 8 a. m., and 2.30 p. m ; in the south-west portion of the city, *Two* deliveries daily, Sundays excepted, commencing at 8 a.m., and 2 30 p.m.; and in the Northern, Southern, and Western Suburbs, and Richmond, *One* delivery daily, Sundays excepted, commencing at 8 a.m

Letters for these deliveries will be received at the General Office up to within 15 minutes of the commencement of each delivery.

Letters and Papers should be addressed to Street and Number at which to be delivered.

Change of Residence should be promptly notified to the Postmaster in writing.

The public are requested to adopt the house door letter-boxes, the use of which will result in greatly increased rapidity in the delivery of letters.

No person need call at the office for letters, for all may have mail matter left at their residences regularly, without risk or charge.

HALIFAX SUBURBS AND DARTMOUTH.

Mails sent to the Three Mile House on Tuesdays, Thursdays and Saturdays, and daily to the Four Mile House, at 6.30 a.m.

Mails sent to Dartmouth three times per day at 6.35 a.m., 11.50 a.m. and 5.35 p m.

The rate of postage on letters to Dutch Village, Three Mile House and Dartmouth is one cent per ½ oz. Pre-payment by stamps compulsory.

POST OFFICES.

There are 1300 Post Offices in operation in Nova Scotia. Of the the Halifax Office, and those in the following list are money order offices.

Thousands of Bottles of SIMSON'S LINIMENT sold.

For Office Requisites go to T. C. ALLEN & CO.

Post Offices.	Post Masters
Acadia Mines	T. E. Atkins,
Amherst	Amos Purdy.
Annapolis	A. W. Corbitt.
Antigonishe	H. P. Hill.
Arichat	Mrs. S. E. Ballam.
Athol	D. F. Archibald.
Aylesford	H. V. B. Farnsworth
Baddeck	Robt. Elmsley.
Barrington	R. H. Crowell.
Bass River	Mrs. A. T. Dickey.
Bayfield	Chas S. Strople.
Bear River W. S.	V. T. Hardwick.
•Berwick	E. C. Foster.
Boylston	J. R. Atwater.
Bridgeport	David Graham.
•Bridgetown	Enoch Dodge, jr.
Bridgewater	Joseph Whitford.
Caledonia Corner	Jos. B. Harlow.
•Canning	Chas. E. Borden.
•Canso	James Tate.
Chester	Miss Vict. Church.
Cheticamp Chapel,	Rev. P. Fiset.
Christmas Island,	James McDougall.
Cheverie	Wm. Glenn.
Clarke's Harbour	J. L. Nickerson.
Clementsport	James P. Roop.
Clyde River	Geo Thomson
Cow Bay,	Rodk. McKenzie.
Cross Rds. Co Har	Kinsman Sweet.
Dartmouth	John E. Leadley.
Digby	George P. Burton.
Economy	W. A. Fulmer,
Englishtown	J. McLean.
Five Islands	Andrew K. Graham.
Fly Village	D. F. Layton.
Forrouse	J. K. Morrison.
Granville Ferry	Hugh M. Irving.
Grand Pré,	J. V. Borden.
Great Village	Robert Dill.
Hebbrough	E. J. Cunningham.
Hantsport	Miss A. M. Shaw.
Grand Les Bosche	Edward Corbett
Grand Ron	Charles Cahan.
Grandwell	John Gunn.
Harbord's Cove,	J. E. Shatford.
Hardy's Harbor	Alex McMillan, Jr.
Harville	Jos. S. Eaton.
Hawkesbrook	J. S. Sandford.
Hebbport	Robt. Cox
Hilton Station	A. C. VanBuskirk.
Hopewell, (*Annp*)	Jno. W. James.
Inverness	Angus McNeil.
Iona, Bras d' Or	John H. Christie.
Jeddore, Glace Bay	John Gannon.
Kentville	Alex. Cowie
Kingsport	Ross Hammond.
Lahave	Miss W. Kennedy.
Lawrencetown, Argyle	J. F. McLarren.
Lower L'Ardoise	Rodk. Ferguson.
Lower Stewiacke	W. J. Boomer.
Lunenburg	H. M. Jost.
Mabou	H. McDonald.
Maccan	Robert D. Roach.
McGray	J. C. McGray.
Mahone Bay	Simon Burgoyne.
Mainadieu	Miss Chas Rigby.
Maitland, (Hants)	Alexr Roy.
Margaree Harb'r	J. P. McFarlane.
Margaretville	A. B. Stronach.
Meteghan	Geo. German.
Middle Stewiacke	John Dickie.
•Middleton	John Gullivan.
Mill Village	H. H. Mack.
Milton, (Queens)	Edwd. Kempton.
Musquodo't Mid.	Robt. Kaulback.
" Upper,	J. S. Stewart.
New Glasgow	Wm. Fraser.
New Ross	O. S. Elliott.
Newport	Jas. F. Cochran.
Newport Landing	J. W. Albison.
•North Sydney	Wm. Forbes.
Noel	Osmand O'Brien.
•Oxford	Henry S. Smith.
Parrsboro	John W. Jenks.
Pictou	Edmund McPhail.
Port Hastings	Mrs. C. S. McKeen.
•Port Hawkesbury,	Mrs. A. A. Baton.
Port Hood	A. C. Thomson.
Port Maitland,	W. S. Porter.
Port Medway	Freeman Cohoon.
Port Mulgrave	Mrs. R. Trites.
Port Williams	John W. Fullerton.
Pubnico Harbor,	John Carland.
•Pugwash,	Levi Borden.
River Bourgoise,	Geo H. Bissett.
R. Inhab. Bridge,	W. R. Morrison.
River John,	George Gordon.
River Philip	Mrs. Grace Philips.
Sandy Cove	L. G. Morehouse.
Shelburne	Chas. B. Kelley.
Sherbrooke	Jas. H. McDonald,
Shubenacadie	Andrw Kirkpatrick
•Spring Hill Mines	John Anderson.
St. Andrews, (*Ant*),	D. Chisholm.
St Peters	Rodk. G. Morrison
•Stellarton	John Fraser.
Sydney	Alex Matheson.
Sydney Mines	Miss H. F. Rigby.
Tangier	Wm Hay.
Tatamagouche	Robert Purvis.
Tracadie	Placide Delory.
Truro	Wm. McCully.
Tusket	J. M. Lent.
Upp Stewiacke	Francis Cox.
Wallace	B. S. Seaman,
•Waterville	J. P. Pineo.

MacGREGOR & KNIGHT, School Books, &c., 125 Granville Street.

...ding, Visiting and Memorium Cards, a Specialty.

JAMES McLEARN & SON, Linseed Meal, Oil Cake.

Post Offices.	Post Masters.	Post Offices.	Post Masters.
Walton	John McCullough	*Weymouth*	C. D. Jones.
West Bay	James McDonald.	" *Bridge*	George J. Hoyt.
Westport	Benj. H. Ruggles.	*Whycocomagh,*	Mrs. C. McDonald.
West River.	Wm. Sutherland.	*Wilmot,*	E. Cumminger.
Sheet Harbor	Duncan Balfour.	*Windsor,*	Peter S. Burnham.
* *Westville*		*Wolfville,*	George V. Rand.
		Yarmouth.	A. J. Hood.

Where an asterisk (*) is prefixed in the above list, the office is a Post Office Savings Bank.

Postage Stamps, Post Cards, etc., issued by the Canadian P. O. Department.

The stamps issued by the Canadian Post Office Department, are of the following denominations, viz.: postage stamps, ½ c., 1 c., 2 c., 3 c., 5 c., 6 c., 10 c., 12½ c. and 15 c.; registered letter stamps, 2 c. and 5 c.

Post Cards are issued at one cent each, and may be sent to any address in Canada or United States. Reply Post Cards (2 cts.) may be sent to any address in Canada. Post cards are also issued at two cents each for transmission to the United Kingdom, Newfoundland, St. Pierre et Miquelon, and certain foreign countries. Post Bands are for sale at the rate of $1.25 per hundred

Rates of Postage within the Dominion.

LETTERS.

To places within the Dominion of Canada, 3 cents per half oz. each. Letters paid less than one rate will not be forwarded. Other short paid letters will be taxed with double the amount of the deficient postage.

On letters posted at an Office to be delivered from it, commonly known as Local or "*drop letters*," the rate will be 1 cent per ½ oz.; to be in all cases prepaid by Postage Stamps affixed to such letter when posted.

Re-directed Letters will be forwarded without any additional charge if not taken from the office or if handed back at the moment of the delivery, but if taken from the office and subsequently re-posted they become subject to a new rate of postage, in default of which they will be sent to the Dead Letter Office, Ottawa.

NEWSPAPERS AND PERIODICALS.

Newspapers and periodicals printed and published in Canada may be sent by Post from the Office of publication to regular subscribers in Canada free.

Transient Newspapers and Periodicals addressed to places in Canada will be sent at the rate of one cent per 4 ounces, which must be prepaid by postage stamp. Newspapers and Periodicals weighing less than one ounce may be posted singly, prepaid by postage stamp, one half ct. each.

MISCELLANEOUS MAIL MATTER.

Periodicals, Books, Pamphlets, and occasional Publications, Book and Newspaper Manuscript, Circulars, Prices Current, Hand Bills, Maps, Prints, Drawings, Engravings, Music, Packages of Seeds, Cuttings, Roots, Scions, Grafts, Botanical Specimens, etc., and patterns or samples of merchandise.

To any place in Canada, 1 cent per 4 oz. each packet, Books, Circulars, Music, etc., must be put up open at both ends.

PUTTNER'S EMULSION has made many remarkable Cures.

N. S. PRINTING CO.—Superior Work in Colored I

T. C. ALLEN & CO. is same firm as BUCKLEY & ALLEN.

Prepayment of Matter of the above description is in all cases compulsory.

PARCELS.

To any place within the Dominion 6 cents per 4 ozs., which must be prepaid. Parcels must not exceed 5 lbs in weight, excepting those addressed to British Columbia or Manitoba, other than Winnipeg City, the weight of which is limited to 2 lbs. 3 oz.

REGISTRATION FEE.

To places within the Dominion, 2 cents each letter or post card, and 5 cents each parcel or packet of sample.

Information in regard to the rules governing registered correspondence, etc., may be had at any Post Office.

Rates of Postage and Registration Fees to other portions of the British Empire and to Foreign Countries.

COUNTRIES.	Letter Rate.	Postal Cards.	Newspapers.	Book Packets.	Registration.
	½ oz.	each.	2 oz.	2 oz.	
	cts.	cts.	cts.	cts.	cts.
Aden (in Arabia) India Postal Agency	10	2	2	2	5
Algeria	5	2	1	1	5
Argentine Confederation	10	2	2	2	5
Australia, South and West, via Brindisi	*15	..	3	6	15
" via San Francisco	7	..	2	3	..
Austria-Hungary	5	2	1	1	5
Bahamas	5	2	1	1	5
Belgium	5	2	1	1	5
Bermuda	5	2	1	1	5
Borneo, North (British)	10	2	2	2	5
Brazil	10	2	2	2	5
Cape Colony	15	..	2	3	6
Ceylon	10	..	2	2	5
Chili	10	2	2	2	5
China— Hong-Kong and agencies of Hong-Kong P. O. at Amoy, Canton, Foo-Chow, Hankow, Hoihow, Ningpo, Shanghai and Swatow	10	2	2	2	5
Colombia	5	2	2	2	5
Cyprus	5	2	1	1	5
Denmark, including Iceland & Faroe Islands	5	2	1	1	5
East Indies (Dutch), Java, etc.	10	2	2	2	5
Egypt	5	2	1	1	5
Falkland Islands	10	2	2	2	5
Fiji Islands	*7	—	2	3	—
France	5	2	1	1	5
Gambia	10	2	2	2	5
Germany	5	2	1	1	5
Gibraltar	5	2	1	1	5
Gold Coast	10	2	2	2	5
Great Britain and Ireland	5	2	1	1	5
Greece	5	2	1	1	5
Gwadur (in Beloochistan)	10	2	2	3	5
Guiana, British	10	2	2	2	5
" Dutch and French	10	2	2	2	5
Honduras	10	2	2	2	5
" British (Belize)	10	2	2	2	5

NOVA SCOTIA PRINTING CO.—Commercial Work of all kinds.

MacGREGOR & KNIGHT, Stationers, 125 Granville Street.

COUNTRIES.	Letter Rate. ½ oz.	Postal Cards. each.	Newspapers. 2 oz.	Book Packets. 2 oz.	Registration.
	cts.	cts.	cts.	cts.	cts.
India, British	10	2	2	3	5
Italy	5	2	1	1	5
Japan	5	2	1	1	5
Lagos	10	2	2	2	5
Malta	5	2	2	2	5
Mauritius	10	2	1	2	5
Mexico	15	2	2	3	7
Muscat (in Arabia) India Postal Agency	5	2	1	1	5
Natal	5	2	2	2	2
Netherlands	*10	—	2	6	7
Newfoundland	15	—	3	2	15
New South Wales, via Brindisi	*19	—	2	6	7
" " via San Francisco	15	—	3	3	15
New Zealand, via Brindisi	5	2	1	1	5
" via San Francisco	10	2	2	2	5
Norway	10	2	2	2	5
Persia	5	2	1	1	5
Peru	*19	—	2	6	7
Portugal, includ'g Azores and Madeira Islands	15	—	2	3	15
Queensland (Australia), via Brindisi	5	2	1	1	5
" via San Francisco	5	2	1	1	5
Roumania	15	—	3	3	7
Russia including Finland	5	2	1	2	5
St. Helena	10	2	2	2	..
Sandwich Islands	10	2	2	2	5
Seychelles Islands	5	2	1	1	5
Sierra Leone	10	2	2	2	5
Spain	5	2	1	1	5
Straits Settlements, (Singapore, etc.)	5	2	1	1	5
Sweden	*19	—	3	6	7
Switzerland	15	..	2	3	5
Tasmania, via Brindisi	5	2	1	1	15
" via San Francisco	3	1	2	2	5
Turkey (European and Asiatic)	5	2	2	2	5
United States of America	*19	—	3	6	7
Venezuela	10	2	2	2	5
Victoria (Australia) via Brindisi	5	2	1	1	5
Zanzibar (India Postal Agency)					
West India Islands:					
British—Bahamas, Turks Island					
" Antigua, Barbadoes, Dominica, Grenada, Jamaica, Montserat, Nevis, St. Kitts, St. Lucia, St. Vincent, Trinidad and Tobago, via New York	5	2	1	1	5
Danish—St. Croix, St. John and St. Thomas	5	2	1	1	5
Spanish—Cuba	5	2	1	1	5
Porto Rico, via New York	5	2	1	1	5
Hayti and San Domingo	5	2	1	1	5

* Prepayment compulsory.

a Same rates and regulations as such matter passing within Canada.

Letters containing gold or silver money, (excepting such addressed to the United States) jewels, or precious articles, or anything liable to Customs duties, will not be forwarded, *registered or unregistered*, to any place beyond the limits of the Dominion of Canada.

Newspapers and periodicals printed and published in Canada may be sent by post from the office of publication or news agency, to regular

SIMSON'S LINIMENT is infallible for Chapped Hands.

NOVA SCOTIA PRINTING CO., Cor. Sackville & Granville

Send for Samples and Prices to T. C. ALLEN & CO.

subscribers or news agents in Newfoundland or the United States, free; to the United Kingdom, 1c. per lb.

On transient newspapers addressed to the United Kingdom the rate is one cent per two oz or fraction of 2 oz., to be prepaid by postage stamps.

Newspapers if sent singly, must be prepaid at the newspaper rate, but they may be sent in packets paid collectively at book post rate, or by newspaper rate, but if at newspaper rate, each paper must be paid the same rate as if sent singly.

Full information in regard to the rates of postage to British Colonies and foreign countries, via England, or the United States, inland and foreign mail connections, the rules governing letters, newspapers, books, periodicals, samples and parcel post, and the transmission of post cards, ships letters, free matter, &c., may be obtained at any Post Office.

Parcel Post between Canada and the United Kingdom.

Closed Parcels may be posted in the United Kingdom, when addressed for delivery at certain Post Offices in Canada, and may in like manner be posted at those Canadian Post Offices for destinations in the United Kingdom.

As Parcels from the United Kingdom will be liable to Canadian Customs duties, and under existing regulations must be examined for the purpose by an Officer of the Customs in the presence of the persons addressed, the operation of this Parcel Post with the United Kingdom has been limited for the present in Canada to Parcels addressed to or posted at places where Officers of the Customs are stationed.

Parcels for the United Kingdom may be posted at the following Post Offices in Nova Scotia, and Parcels in like manner may be mailed in the United Kingdom addressed to any of these offices, viz.:

Amherst.	Halifax.	Port Hawkesbury.
Annapolis.	Kentville.	Pugwash.
Antigonishe.	Liverpool.	Shelburne.
Arichat.	Londonderry Station.	Sydney.
Baddeck.	Lunenburg.	Truro.
Barrington.	New Glasgow.	Weymouth.
Bridgetown.	North Sydney.	Windsor.
Digby.	Parrsborough.	Wolfville.
Economy.	Pictou.	Yarmouth.
Guysborough.	Port Hood.	

The Parcels exchanged with the United Kingdom will pass exclusively the Weekly Mails conveyed by the Canadian steamers to and from the Lawrence in summer and Halifax in winter, and such parcels cannot sent via New York.

The Parcel Post with the United Kingdom is governed by the following ulations:

. A parcel must not exceed 3 lbs. in weight.

. The dimensions of a parcel must not exceed 2 feet in length by 1 t in width or depth.

. A parcel must not contain any explosive, combustible or dangerous cles, nor any article of a perishable or fragile character, nor liquors or ters likely to injure other parcels or mail transmissions.

. All parcels must be securely and substantially packed and closed.

. Each parcel must be plainly directed, and such direction must ude the name and full address of the person for whom the parcel is nded.

NOVA SCOTIA PRINTING CO.—Billheads, Statements, Cards.

MacGREGOR & KNIGHT, Family Stationery, 195 Granville Street.

STEEL SPRING WAGGONS from McLEARN'S EXPRESS.

6.- For each parcel posted, the sender must fill up a Customs Declaration. On this form the sender will supply an accurate statement of the contents and value of the parcel, also the address thereof, with signature and place of abode of the sender.

7. The postage on parcels for the United Kingdom must in all cases be prepaid by Canada postage stamp, and on parcels posted in Nova Scotia the charge will be 30 cents per lb. or fraction of a lb.

Commission on Money Orders.

On Money Orders drawn by any Money Order Office in Canada on any other Money Order Office in the Dominion, the commission is as follows:—

	Not exceeding	$4	2	cents.
Over $4	" "	$10	5	"
" 10	" "	20	10	"
" 20	" "	40	20	"
" 40	" "	60	30	"
" 60	" "	80	40	"
" 80	" "	100	50	"

No single Money Order, payable in the Dominion of Canada, can be issued for more than $100; but as many of $100 each may be given as the remitter requires.

Not more than one Order under $10 payable in Canada may be issued to the same person in the same day, drawn on the same place in favor of the same payee.

Money orders are issued in Canada on the following Foreign countries and British Possessions, at the rates of commission shown below:

The United Kingdom.

Newfoundland.
*Falkland Islands.

*Antigua.
*Bahamas.
*Barbadoes.
*British Guiana.
*Dominica.
*Grenada.
*Honduras (British.)
Jamaica.
*Montserrat.
*Nevis.
*Panama (British Agency).
*St. Kitts.
*St. Lucia.
*St. Vincent.
*Tobago.
*Trinidad.
*Turk's Island.

West Indies.

*Austria-Hungary.
Belgium.
*China. (See Hong-Kong.)
Denmark, including Iceland and the Faroe Islands
*Danish West Indies.
*Dutch East Indies.
*Egypt.
France and Algeria.
German Empire.
*Holland (Netherlands).
Italy.
*Japan.
Norway.
*Portugal, including Madeira and the Azores.
Roumania.
Sweden.
Switzerland.
United States.

Foreign Countries

*British India, including agencies of the Indian Post Office at Aden, Bagdad, Bandor-Abas, Bushire, Basrah, Guadar, Jask, Linga, Muscat and Zanzibar.
*Ceylon.
*Hong-Kong, including agencies of the Hong-Kong Post Office at Amoy, Canton, Foochow, Hankow, Hoihow, Ningpo, Shanghai and Swatow.
*North Borneo.
*Straits Settlements.

Asia.

New South Wales.
New Zealand.
Queensland.
*South Australia.
Tasmania.
Victoria.
*Western Australia.

Australasian Colonies.

Constantinople.
*Cyprus.
*Gibraltar.
*Malta.
Smyrna.
*Bermuda.

*Cape Colony.
*Gambia.
*Gold Coast.
*Lagos.
*Mauritius.
*Natal.
*St Helena.
*Seychelles Islands.
*Sierra Leone.

S. and W. Africa.

For sums not exceeding—

$10	$20	$30	$40	$50
10c.	20c.	30c.	40c.	50c.

PUTTNER'S EMULSION is used in all Lung Trouble.

E. S. PRINTING CO.—Superior Work in Colored Ink

ENGLISH AND AMERICAN BOOKSTORE, 124 Granville St.

Money Orders on the above countries are drawn in Canada Currency, and may be had for any sum not in excess of $50; but Postmasters are at liberty to issue several orders of $50 each if required by the remitter.

NOTE.—The exchange of Money Orders with the Countries and British Colonies distinguished by an asterisk (*) is not direct, but through London, England. Money Orders payable in these countries are subject, therefore, to the following small abatement, being charges made by the British Post Office:

For sums not exceeding—

£2	£5	£7	£10
8d.	6d.	9d.	1s.

Full information in regard to Money Orders may be obtained at any Money Order Post Office.

RAILWAYS, STAGE COACHES AND STEAMERS.

The Intercolonial Railway connects Halifax, N. S., with St John, N. B.; and by Moncton and Point Levi with the Grand Trunk Railway to Montreal, and the whole Railway system of Canada; and by a branch line from Truro to Pictou, with the Gulf of St. Lawrence *Chief Superintendent*, D. Pottinger, Moncton, N. B. Has Stations as follows:—

NOVA SCOTIA.	
Halifax	
Rockingham	4
Bedford	8
Rocky Lake	11
Windsor Junction	13
Wellington	21
Grand Lake	23
Oakfield	25
Enfield	28
Elmsdale	30
Milford	35
Shubenacadie	39
Stewiacke	44
Alton	48
Brookfield	53
Johnston	57
Truro	61
Belmont	69
Debert	73
Post Mines	75
Londonderry	78
Malleigh Lake	86
Centworth	90
Greenville	96
Thomson	103
Oxford	107
Upper Philip	110
Salt Springs	114
Springhill	121
Athol	12
Maccan	130
Nappan	133
Amherst	138
NEW BRUNSWICK.	
Aulac	144
Sackville	147
Dorchester	159
Memramcook	167
Meadow Brook	174
Painsec Junction	179
Humphrey	185
Moncton	187
Boundary Creek	197
Salisbury	200
Pollet River	205
Petitcodiac	210
Anagance	216
Penobsquis	225
Plumweseep	229
Sussex	232
Apohaqui	237
Norton	243
Bloomfield	249
Passekeag	250
Hampton	254
Nauwigewauk	259
Model Farm	262
Quispamsis	264
Rothesay	267
Riverside	269
Torryburn	270
Brookville	272
Cold Brook	273
St. John	276
MONCTON TO POINT LEVI.	
Moncton	187
Berry's Mills	195
Canaan	206
Coal Branch	215
Welford	224
Kent Junct'n	233
Rogersville	244
Barnaby River	255
Chatham Junction	259
Miramichi	265
Beaver Brook	275
Bartibogue	286
Red Pine	296
Bathurst	309
Petite Roche	321

NOVA SCOTIA PRINTING CO.—Books, Pamphlets, Reports.

MacGREGOR & KNIGHT, School Books, 125 Granville Street.

Belledune	329	Amqui	433	St Simon	525
Jacquet River	338	Cedar Hall	441	Trois Pistoles	534
New Mills	347	Sayabec	448	Isle Verte	544
Charlo	353	Tartague	458	St. Arsene	552
Dalhousie	363	St. Octave	468	Cacouna	555
Campbellton	372	St. Flavie	477	Reviere Du Loup	561
Metapedia	385	St. Luce	485	Point Levi,	686
Mill Stream	395	Rimouski	495	BY GRAND TRUNK.	
Assametquaghan	405	Bic	506	Montreal	858
Causapscal	420	St. Fabien	515		

STATIONS ON THE PICTOU BRANCH.

Truro	61	West River	82	New Glasgow	104
Valley	65	Glengarry	89	Pictou Landing	112
Union	70	Hopewell	96	Pictou (boat)	113
Riversdale	74	Stellarton	101		

STATIONS ON THE PORT MULGRAVE BRANCH.

New Glasgow	6	Taylor's Road	48
Glenfalloch	10	Pomquet	51
Merigomishe	13	Heatherton	53
French River	18	Bayfield Road	56
Piedmont	22	Afton	57
Avondale	24	Tracadie	61
Barney's River	27	Girroirs	62
Marshy Hope	32	Little Tracadie	66
James' River	36	Harbor au Bouche	70
Brierly Brook	41	Cape Porcupine	74
Antigonishe	46	Mulgrave	79
South River		Wharf	80

The Intercolonial Railway connects at Pictou, (during the navigable season) with Prince Edward Island Steam Navigation Co.'s steamers for Charlottetown, Georgetown, Summerside and Shediac; Also, at St. John, by rail and steamers, with all parts of the Upper Provinces and the United States.

Routes connecting with the Intercolonial Railway.

The trains of the Intercolonial Railway connect at Shubenacadie daily with conveyance to Maitland and to Middle and Upper Musquodoboit; at Brookfield daily with conveyance to Upper Stewiacke; at Truro semi-weekly, with conveyance to Earltown, and tri-weekly with conveyance to Onslow; at River DeBert tri-weekly with conveyance to Mass Town; at East Mines daily, with conveyance to Folly Village; at Londonderry Station daily, with coaches to Acadia Iron Mines and Great Village, and thence to Economy and Five Islands; at Wentworth Station daily, with coaches to Tatamagouche; at Greenville Station daily with coach to Wallace; at Thomson's Station daily, with coach to Pugwash; Spring Hill Junction daily, with train to Parrsboro', and the daily with coach to Advocate Harbor; at Maccan daily with coach to River Hebert and Lower Cove; at Amherst tri-weekly with coach to Goose River.

SIMSON'S LINIMENT Cures Stiff Joints.

T. C. ALLEN & CO., same house as BUCKLEY & ALLEN.

The trains of the Pictou branch connect at West River Station tri-weekly, with conveyances to West River, Durham and Pictou.

Connections are made with the trains of the Port Mulgrave branch as follows:—Mail Coaches run from Antigonish to Sherbrooke, daily; through tickets issued at the Railway Depot, Halifax. This route is in direct communication with the Gold Diggings at Sherbrooke, Goldenville and other districts.

Connections are made at Melrose tri-weekly with Coaches to Country Harbor, Isaacs Harbor, Guysboro' and Port Mulgrave, and semi-weekly with Coaches to Glenelg and Caledonia.

The coach for Guysboro leaves Heatherton daily on arrival of the mail from New Glasgow, and connects with coaches running daily between Guysboro' and Cape Canso.

MORRISON'S Mail Coaches leave Port Hawkesbury daily, on arrival of Mail from Port Mulgrave for St. Peter's and Sydney. Through tickets can be had at Halifax.

Connections are made at Port Hawkesbury daily with coaches to Port Hastings, Port Hood Mabou, Margaree Forks, and Eastern Harbor, and daily also for Whycocomagh and Baddeck.

Connections are also made daily at Grandance with conveyance to Grandique Ferry and Arichat; at River Inhabitants' Bridge, daily with conveyance to West Bay; at East Bay, daily, with conveyance to North Sydney and Sydney Mines; and at Sydney with coaches daily to Little Glace Bay, Cow Bay, Lingan and Louisburg. Coaches run tri-weekly between North Sydney, Little Bras D'Or, Big Bras D'Or, New Campbelltown, Englishtown, Baddeck; and semi-weekly between Big Bras D'Or, Boularderie, and Baddeck.

Archibald's Mail Coaches run tri-weekly between Port Hastings and North Sydney, via Grand Narrows.

SPRINGHILL AND PARRSBOROUGH RAILWAY.

Connects at Spring Hill Junction with trains of the Intercolonial Railway. *Superintendent*, J. G. Aikman. Has stations at—

Spring Hill Junction ..	0	Southampton	16
Spring Hill Mines.....	5	West Brook.....	19
Mountain Road	8	Halfway Lake.....	22
Etter Road.....	10	Lakeland.	28
Maccan.....	13	Parrsborough..	32

WINDSOR AND ANNAPOLIS RAILWAY.

Incorporated under Imperial and Provincial Charters. Connects Windsor Junction with the Intercolonial Railway from Halifax, and ns through the Counties of Hants, Kings and Annapolis, to the town Annapolis Royal, thence connecting with a line of steamers to St. hn, N.B. during the summer months, and a daily line of mail aches to Digby and Yarmouth.

The principal offices of the Company are at 5 and 6, Westminster ambers, Victoria Street, London. *General Manager*, P. Innis, ntville, Nova Scotia. *Agent at Halifax*, C. R. Barry, 126 Hollis eet. Has stations at—

A SCOTIA PRINTING CO.—Wedding and Visiting Cards.

MacGREGOR & KNIGHT, Commercial Stationery, 125 Granville Street.

JAMES McLEARN & SON, 217, 219, 221 BARRINGTON ST.

Rockingham	4	Mount Denson....	51	Aylesford	88
Bedford	9	Hantsport	53	Auburn	90
Rocky Lake	12	Avonport	58	Kingston	93
Windsor Junction	14	Horton Landing..	60	Wilmot	98
Beaver Bank	17	Grand Pré	61	Middleton	102
Mount Uniacke..	27	Wolfville	64	Lawrencetown ...	108
Stillwater	34	Port Williams....	66	Paradise	111
Ellershouse	37	Kentville	71	Bridgetown	116
Newport	40	Coldbrook	76	Tupperville	120
Three Mile Plains	43	Cambridge	78	Round Hill	124
Windsor	46	Waterville	80	Annapolis	130
Falmouth	48	Berwick	83	St. John, by Str...	190

At Annapolis a steamer connects with the Windsor and Annapolis Railway for Digby and St. John, N. B., and thence by rail or steamer to all parts of New Brunswick, the United States and Upper Provinces.

Routes connecting with the Windsor and Annapolis Railway.

The trains of the W. and A. Railway Company make connections at Newport Station daily with coach to Newport; at Windsor, semi-weekly, with coach to Chester; at Port Williams Station going West and Kentville going East daily with coaches to Cornwallis and Canning; at Kentville, semi-weekly, with coaches to New Ross and Chester; at Lawrencetown semi-weekly, and Aylesford, weekly, with coaches to Bridgewater.

Coaches (carrying H. M. Mails) run daily between Annapolis and Liverpool. Leave Annapolis at 3 p. m., and arrive at Liverpool on following day in time to connect with Stages to Halifax and Shelburne. Leave Liverpool at 3 p. m., and arrive at Annapolis on the following day in time to connect with train for Halifax.

COACHES, carrying H. M. mails, leave Annapolis for Clementsport and Digby, daily, on arrival of train from Halifax. Returning, leave Digby on arrival of mail from Yarmouth. Connections are made at Deep Brook daily with conveyances to and from Hillsburgh and Bear River; and at Digby daily with coaches to and from Sandy Cove, Freeport, and Westport, Brier Island.

WESTERN COUNTIES RAILWAY.

Connects at Digby with steamers to Annapolis and St. John, and runs through the Counties of Digby and Yarmouth, to the town of Yarmouth. *General Superintendent*, J. Brignell. Has stations at—

Digby	0	Belliveau	26	Lake Jessie	51
Jordan Town....	4	Church Point....	30	Brazil Lake	54
Bloomfield	9	Little Brook	32	Green Cove	57
North Range	11	Saulnierville	34	Ohio	60
Plympton	14	Meteghan	37	Hebron	62
Port Gilbert	16	Hectanooga	46	Yarmouth	67
Weymouth	22	Norwood	49		

WESTERN SHORE ROUTE.

Halifax to Yarmouth.

BLAIR'S Coaches carrying H. M. mails, leave Halifax daily at 6.30 o'clock, A. M., for Head of St. Margaret's Bay, Chester, Mahone Bay, Bridgewater, &c. Returning, leave Bridgewater daily at 5 a. m.

PUTNER'S EMULSION is easy to take.

NOVA SCOTIA PRINTING CO., Cor. Sackville & Granville

T. C. ALLEN & CO., Wholesale and Retail Stationers, Halifax.

Connections are made daily at Mahone Bay and Bridgewater, going and returning with coaches to and from Lunenburg, and daily at head of St. Margaret's Bay with a coach to French Village, Glen Margaret and Peggy's Cove.

Coaches, carrying H. M. mails, leave Bridgewater for Mills Village, Liverpool, Shelburne, &c, daily at 8 p. m. Returning, leave Shelburne daily at noon. Connections are made daily at Liverpool with coaches to and from Milton and Port Medway; and at Head Sable River daily with a coach to and from Lockeport

Coaches, (carrying H. M. Mails), leave Shelburne for Barrington, Tusket, Yarmouth, &c., daily at 4 p. m., arriving at Yarmouth in time to connect with the morning train for Digby. Returning, leaves Yarmouth, daily, after arrival of train from Digby. Connections are made tri-weekly at Clyde River and daily at Barrington with conveyances to various shore settlements.

Halifax	0	Port Jolly	5
Head St Margaret's Bay	21	Sable River	10
McLean's	11	Jordan River	8
Chester (45)	13	Shelburne (141)	7
Mahone Bay (65)	20	Barrington	20
Bridgewater	9	Yarmouth	44
Mill Village	18		
Liverpool (101)	9		205
Port Mouton	10		

EASTERN SHORE ROUTE.

Halifax to Sheet Harbour.

Quinn's Stage (carrying H. M. Mails) leaves Halifax for Musquodoboit Harbour, Jeddore, Ship Harbour, Tangier, and Sheet Harbour, every *Monday*, *Wednesday* and *Friday* morning at 6 o'clock; returning the intervening days.

Halifax	0	Ship Harbour	6
Innis', Porter's Lake	18	Tangier	14
Ormon's, Chezetcook Rd	2	Sheet Harbour	17
Musquodoboit Harbour	10		
Webber's, Lakeville	13		80

Sheet Harbour to Sherbrooke.

Elliott's Stage (carrying H. M. Mails) leaves Sheet Harbour for Marie Joseph and Sherbrooke on *Tuesday*, *Thursday* and *Saturday* at 6 a.m., returning the intervening days:

Sheet Harbour	0	Sherbrooke	11
Salmon River	16		
Marie Joseph	19		61
Liscomb	15		

STEAMERS.

Great Britain.—Royal Mail Steamers of the *Allan Line* leave Halifax for Queenstown every alternate Monday at 12 noon; and leave Liverpool *via* Queenstown for Halifax every alternate Tuesday. These Steamers call at St. John's Newfoundland, both on the homeward and outward trips. S. Cunard & Co., Agents.

NOVA SCOTIA PRINTING CO.—Posters, Distributors, Tickets.

MacGREGOR & KNIGHT, Stationers, Opposite Halifax.

JAMES McLEARN & SON, LINSEED MEAL, OIL CAKE.

The packets of the Allan Line which carry the weekly mails between the Upper Provinces and the United Kingdom, call at Halifax during the winter months.

HALIFAX AND BOSTON.—Mail steamers run weekly between Boston, and Halifax. J. F. Phelan & Son, Agents.

RED CROSS LINE.—Steamers of this line make regular trips between New York, Halifax and Newfoundland. F. D. Corbett & Co., Agents.

ST. PIERRE ET MIQUELON.—The mail steamer *St. Pierre* runs fortnightly between Halifax and St. Pierre et Miquelon, calling at North Sydney, leaving Halifax every alternate Monday, except during the months of January, February, March and April, when she awaits the arrival of the English Mails. F. D. Corbett & Co., Agent.

MAGDALEN ISLANDS.—The steamer *Beaver*, carrying H. M. Mails, runs weekly between Pictou and the Magdalen Islands, *via* Georgetown and Souris, P. E. I., leaving Pictou every Monday. On every fourth Monday the steamer's trip is extended beyond the Magdalen Islands to Gaspé Basin or Percé and back.

WESTERN SHORE.—A mail steamer runs weekly from Halifax to Yarmouth, touching at Lunenburg, Liverpool, Shelburne and Barrington. Connects at Yarmouth with mail steamers for St. John and Boston. Pickford & Black, Agents.

YARMOUTH, ST. JOHN, N. B., AND BOSTON, U. S.—The mail steamer *Dominion* makes weekly trips between Yarmouth, St. John N. B., and Boston, calling at Westport, when practicable. A steamer connects at Yarmouth with the *Dominion*. W. A. Chase, Yarmouth, Agent.

ANNAPOLIS, DIGBY AND ST. JOHN, N. B.—Mail Steamers in connection with the Windsor and Annapolis Railway, run daily between Annapolis and Digby and tri-weekly in summer and semi-weekly in winter, between Digby and St. John.

ANNAPOLIS AND BOSTON.—The steamer *New Brunswick* leaves Annapolis for Boston on Tuesdays, after arrival of train from Halifax, and returns from Boston on Thursdays. R. A. Carder, Agent, Annapolis.

EASTERN SHORE.—A mail steamer runs weekly from Halifax to Charlottetown, calling at Canso, Arichat, Port Hawkesbury, Port Mulgrave, and Port Hastings. Leaves Halifax on Tuesdays, and P. E. I. on Thursdays. E. Fishwick, Proprietor.

BRAS D'OR STEAM NAVIGATION CO., carrying H. M. Mails. The Steamers "Marion," "Neptune" and "May Queen," run regularly on the Bras D'Or Lake, touching at chief points in the interior of Cape Breton.

PORT MULGRAVE, ARICHAT, CANSO, GUYSBORO', PORT HOOD AND MABOU.—The steamer "Rimouski," carrying H. M. Mails leaves Port Mulgrave for Canso, via Arichat, on Mondays and Fri days, for Guysboro' on Wednesdays and Saturdays, and for Port Hood and Mabou on Tuesdays and Thursdays, after arrival of mail train from New Glasgow, and returns in time to connect with morning trains for New Glasgow on following mornings.

SIMSON'S LINIMENT Cures Lame Back.

NOVA SCOTIA PRINTING CO.—Books, Pamphlets, Rep

BUCKLEY & ALLEN now call themselves T. C. ALLEN & CO.

PICTOU, PORT HOOD AND MABOU.—The steamer *Beaver* runs weekly between Pictou, Port Hood, Mabou, Margaree and Cheticamp, leaving Pictou on Thursdays after arrival of last train from Halifax.

PRINCE EDWARD ISLAND.—Mail steamers ply four times a week during summer between Pictou and Charlottetown. J. C. Mackintosh, Agent, Halifax.

FURNESS LINE.—Direct service from Halifax to London and Hamburg. Pickford & Black, Agents, Halifax.

QUEBEC STEAMSHIP LINE.—Connecting Picton, Prince Edward Island, Perce, Gaspe, Father Point, Quebec and Montreal.

DOMINION LINE.—Direct service between Liverpool and Halifax during winter. A. G. Jones & Co., Agents.

MARINE & FISHERIES DEPARTMENT.

NOVA SCOTIA BRANCH—H. W. Johnston, *Agent.* Henry Dolby, *Accountant.* C. A. Hutchins, *Inspector of Light Houses.* John Taylor, Wm. J. Oldfield, *Clerks.* Chas. Neal, *Storekeeper.*

BOARD OF EXAMINERS FOR GRANTING CERTIFICATES TO MASTERS AND MATES—Capt P. A. Scott, R. N., Chairman. *Halifax Board,* Capt G. A. McKenzie, Capt David Hunter.

PILOT COMMISSIONERS FOR THE CITY AND COUNTY OF HALIFAX.—John Pugh, *Chairman;* Capt. G. A. McKenzie, J. Taylor Wood, Joseph Seeton, Lewis Anderson, David Hunter, J. J. Bremner, F. D. Corbett, *Sec'y and Treas.*

LIST OF PILOTS FOR THE PORT OF HALIFAX.—No. 1, John Fleming, Ketch Harbor; No. 3, James Holland, Duncan's Cove; No 4, Wm Baker, Halifax; No 5, Bernard Gallagher, Halifax; No. 6, Daniel Martin, Ketch Harbor; No. 7, Jos. Rhino, Herring Cove; No. 8, Patrick Hayes, Herring Cove; No. 9, Hugh Munro, Herring Cove; No. 10, Jeremiah Holland, Duncan's Cove; No. 11, Edward Bayers, Ketch Harbor; No. 12, James Hanrahan, Ferguson's Cove; No. 13, Wm Beazley, Ferguson's Cove; No. 14, John Hayes, Herring Cove; No. 15, Jas. Spears, Ketch Harbour; No. 16, John Beazley, Ferguson's Cove; No. 17, Chas Glazebrook, Ferguson's Cove; No. 18, Richard O'Neill, Portuguese Cove; No. 19, Wm White, Ferguson's Cove; No. 20, Thos Hayes, Herring Cove; No. 21, Thomas Reyno, Herring Cove; No. 22, Charles Martin, Sambro; No. 24, John Johnson, Bear Cove; No. 26, James Fleming, Ketch Harbour.

CRUISING REGULATIONS FOR PILOTS FOR THE PORT OF HALIFAX.—All Pilot Boats to cruise on their respective stations for one week before shifting berths.

1st. Eastern boat not to cruise west or north of Sambro light house.

2nd. The western boat not to cruise east of Sambro light house.

3rd. The northern or inshore boat not to cruise south of Sambro light house. The inshore boat to take off all pilots from outward bound vessels, and to transfer them to their respective boats as soon as convenient.

4th. No Pilot Boats to leave their own cruising ground, unless from stress of weather or other unavoidable circumstances, and only under such circumstances will pilots be allowed to board any ship, in squids or small boats, from the shore.

5th. Every pilot, on boarding a ship, shall have his pilot flag hoisted under the ship's ensign, and remain so hoisted until inside the pilot's limits.

NOVA SCOTIA PRINTING CO., Cor. Sackville & Granville Sts.

MacGREGOR & KNIGHT, Wholesale and Retail Stationers.

McLEARN'S EXPRESS, BARRINGTON STREET, HALIFAX.

PORT OF PICTOU.—*Pilotage Authority*, J. A Gordon, J. R. Davies, H. McKenzie, James D. McGregor, Alex. J. Patterson. *Harbor Master*, John Gunn. *Port Warden*, Dan. McDonald.

PORT OF SYDNEY.—*Port Physician*, A. D. McGillivray, M. D. *Collector and Shipping Master*, R. McDonald. *Port Warden*, John Lorway, Victoria Pier. *Harbor Master*, Y. H. Barrington. *Harbour Commissioners*, M. J. Phoran, W. H. Moore, Geo. H. Dobson.

PORT OF N. SYDNEY.—*Harbor Commissioners*, M. J. Phoran, G. H. Dobson, W. H. Moore. *Port Warden*, Dan. McKay. *Harbor Master*, G. B. Moffat. *Shipping Master and Collector*, Jas Armstrong.

PORT HAWKESBURY.—*Port Warden* and *H bor Master*, Daniel Hennessy.

PORT MULGRAVE.—*Port Warden*, Geo. B. Hadley. *Harbor Master*, O. G. White.

CUMBERLAND.—*Pilotage Authority*, H. W. Taylor, Howard Brundage, J. W. Jackson, Tidnish.

BRAS D'OR.—*Pilotage Authority*, T. S. McLean, John McDonald, A. A. McGillivray, Baddeck.

YARMOUTH.—*Port Warden* and *Harbor Master*, Eben Scott.

HARBOR MASTERS.—Sam. Morris, Advocate; William Cummings, Annapolis; Francis Marmeau, Arichat; Stephen Atwater, Baddeck; Thomas Banks, Barrington; John McDonald, Bayfield; William F. Hennigar, Bear River; Leonard Jewers, sr, Beaver Harbor; Don McKenzie, Big River; Joseph R. Wyman, Bridgewater; Francis Dunlap, Bras D'Or, including New Campbelltown; Wm. Walsh, Cape Canso; A D. Perry, Cape Negro; Arch. Evans, Chester; Fulgence Ancoin, Cneticamp; J. B. Brannan, Clark's Harbor; Thos. Tracey, Clementsport; Hugh Campbell, County Line to Grand Narrows; Hector McDonald, Cow Bay; Peter Joyce, D'Escouse; Jas. A. Hughes, Digby; Ronald Gillis, East Bay; John Hardy, Gaberouse; Angus McQuarrie, Glasgow and Cape Breton Pier; James E Hatfield, Greville; Edward O'Bryan, Halifax; Edward Davison, Hantsport; Wm. Thompson, North Bay of Ingonish; Thos. Donavan, South Bay of Ingonish; Michael Neville, International Harbor; Matthew D. McKenzie, Jordan Bay; George H. Zwicker, La Have; George Burke, L'Ardoise; Thos. Laffin, Lingan; George Crooks, Liscombe; E. D. Rigby, Little Glace Bay; Norman Matheson, Little Narrows and Cranberry Point; Wm. A. Kenny, Liverpool; E. A. Capstick, Lockeport; Pat O'Toole, Louisburg; Wm. H. Begg, Lunenburg; Finlay Rankin, Mabou; Ronald McEachern, McNair's Cove; Jacob E. Cann, Maitland; Robert Earley, Margaretville; Francis P. Boutillier, St. Margaret's Bay; W. C. Olding, Merigomish; Urbain Doucette, Meteghan River; A. Hayman, Mill's Harbor; David Williams, Musquodoboit; Angus Buchanan, Neil's Harbor; Francis Payne New Haven; John M. Burns, Northport; Wm. Murphy, Northwest Cove, Coleman's Cove, and Aspotogan Harbor; Edward W. Beatty Parrsborough; Alex D. Park, Petite Riviere; Donald Fraser, Plaster Harbor; Chas B. Weaver, Port George; John Murphy, jr, Port Hood Wm. Nickerson, Port LaTour; Duncan Gillis, Port Mulgrave; John W. Hall, Port Medway; D. Q. Amireau, Pubnico; A A. Stevens Pugwash; Jos Ritcey, Ritcey's Cove; Henry Heighton, River John Jas. McKillop, St. Ann's, including Fucher Cove; Jas. G. Pride, St Mary's River; Peter McNeill, St. Peters; Jos. Martin, Sambro Malcolm McFarlane, Sheet Harbor; Jno A. McGowen, jr, Shelburne Conrad Marks, Ship Harbor; James McGillot, Smith's Mountain

PUTTNER'S EMULSION Improves the Digestion.

NOVA SCOTIA PRINTING CO.—Wedding and Visiting Ca

T. C. ALLEN & CO., Purses, Pocket Books, Granville St.

Washington Irving, Tatamagouche; Charles Fields, Tidnish; O. N. Feltmate, Torbay and Whitehaven; Forman Hatfield, Tusket; John H. Macnab, Wallace; John McInnis, West Bay; Neil McKinnon, Whycocomagh.

SHIPPING MASTERS.—James Ward, Advocate; Nathan Tupper, Amherst; A. Fullerton, Annapolis; R. Grant, Antigonish; J. W. Ward, Apple River; D. O. C. Madden, Arichat; D. McDonald, Aspey Bay; L. G. Campbell, Baddeck; D. Sargent, Barrington; E. G. Randall, Bayfield; J. V. Stuart, Beliveau Cove; T. H. Miller, Bear River; R. Perry, Beaver River; S. S. Ruggles, Bridgetown; J. H. Wade, Bridgewater; James T. Burchell, Caledonia; S. W. Rawling, Canada Creek; J. W. Young, Canso; Seth Smith, Cape Sable Island; G. F. Ditmars, Clementsport; E. Rand, Cornwallis; W. W. Bown, Cow Bay; Botsford Viets, Digby; Isaiah Thurber, Freeport; J. E. Orpen, French Cross; D. Campbell, Great Bras d'Or; J. A. Tory, Guysboro'; Asa B Bligh, Halifax; J. W. Lawrence, Hantsport; E. Corbet, Harbour au Bouche; Henry Morris, Harbourville; J. B. Davison, Horton; J. D. Giffin, Isaac Harbour; J. Moffat, Joggins; M. D McKenzie, Jordan Bay; B. Rynard, La Have; Matthew Roche, Lingan; M. McDonald, Little Bras d'Or; J. J. Campbell, Little Glace Bay; James Hemlow, Liscomb; W. A. Kenney, Liverpool; George Stalker, Lockeport; Robert Dill, Londonderry; W. H. McAlpine, Louisburg; William Young, Lunenburg; B. Zwicker, Mahone Bay; George Rigby, Main a Dieu; Alex Roy, Maitland; James Ross, Margaree; D. W. Landers, Margaretsville; Robert Murray, Merigomish; B. A. Robichau, Meteghan; James Armstrong, North Sydney; A. S. Townshend, Parrsborough; M. Campbell, Pictou; A. Bourneuf, Port Acadie; J J Campbell, Port Caledonia; R. Sanderson, Port Gilbert; John Stapleton, Port Hawkesbury; E. D. Tremain, Port Hood; J. W. Taylor, Port la Tour; J. J. Letson, Port Medway; D. Murray, jun., Port Mulgrave; G. S. Lockwood, Port William; W. Graves, Port Williams; P S. D'Entremont, Pubnico; J. H. Black, Pugwash; F. F. Hatfield, Ratchford's River; A. McDonald, Richmond; D. McAuley, St. Ann's; A. F. Falconer, St. Mary's River; Donald Urquhart, St. Peter's; M Macfarlane, Sheet Harbour; W. W. Atwood, Shelburne; Edgar Hill, Ship Harbour; R. J. Ingraham, Sydney; E H Porter, Thorne's Cove; S. F. Crowe, Truro; J. A. G. Campbell, Tatamagouche; C. E. Kerr, Wallace; A. McN. Parker Walton; Sterns Jones, Weymouth; E O'Brien, Windsor; G. B. Reed, Wilmot; C. W. Clements, Yarmouth.

LIGHT HOUSES.

On the Coasts of Nova Scotia and New Brunswick.

GEORGE'S ISLAND, west side of Island, Halifax Harbor, lat 44° 38′ 30″ N., lon 63° 33′ 20″ W., two fixed white catoptric lights, vertical, 20 feet apart, 50 and 30 feet high, drab square building, 21 feet high. Lights show seaward on the S, and into harbor on N. side; on W. side the upper light only can be seen. Vessels going into Halifax Harbor, passing Meagher's Beach, will keep the light on starboard bow. The light is for the purpose of guiding vessels in and out of the Harbor, through the channel west of the Island. These lights open to westward of Meagher's Beach, clear the westward of Thrum Cap Shoal.

EAST FROM HALIFAX.

MEAGHER'S BEACH, Sherbrook Tower, east side of entrance to Halifax Harbor, lat 44° 36′ N., lon 63° 31′ 50″ W., fixed white catoptric light, visible 12 miles, 58 feet high, building white with red roof, granite,

NOVA SCOTIA PRINTING CO.—Legal Blanks of all kinds.

MacGREGOR & KNIGHT, Corner Granville and Duke Streets.

JAMES McLEARN & SON, HAY AND STRAW.

height 48 feet. When Samoro light bears W. S. W., this light should not be brought to the westward of north, which clears the Thrum Cap Shoal. A fog bell here, strikes 7 times in each minute.

DEVIL'S ISLAND, on south point of Island, at the eastern entrance to Halifax harbor, two fixed white catoptric lights, horizontally, E. ¾ N., and W. ¾ S., 175 yards apart, visible 13 miles, the light E. 59 feet high, W. light 52 feet, both buildings white, octagonal, wood, height E. 53 feet, W. 45 feet, lat 44° 34′ 50″ N., lon 63° 27′ 15″ W. The eastern light opens to southward of western, clears to the southward of the Thrum Cap Shoal. Pilots are stationed here.

JEDDORE ROCK, on summit of rocks about 22 miles east of Halifax, lat 44° 39′ 45″, lon 63° 0′ 22″ one fixed red light, visible 12 miles, white, square, wood, dwelling attached, 86 feet high.

EGG ISLAND, centre of island, lat 44° 39′ 50″ N., lon 62° 51′ 32″ W. catoptric light, alternate red and white, revolving every minute, visible 15 miles, 80 feet high, octagonal building, black and white vertical stripes on seaward side, height 45 feet. Visible around horizon. An iron can buoy, painted red, about 200 yards south of the Brig Rock, W. by S. from the light house, about 2 miles.

POPE'S HARBOR, on west point of Harbour Island, lat 44° 47′ 40″ N., lon 62° 38′ 50″ W., fixed red light, catoptric, visible 9 miles, 45 feet high, tower white, square, wood, with dwelling attached, height 37 feet.

SHEET ROCK, at the entrance to Sheet Harbor, lat 44° 49′ 55″ N., lon 62° 29′ 40″ W., revolving red light every 40 seconds, visible 10 miles. White, square, wood, with dwelling attached. 75 feet above high water mark. Automatic whistling buoy in 24 fathoms water S by W ½ W 5 and one-sixth miles from Sheet Rock light house.

BEAVER ISLAND, S. E part of East Beaver, or William Island, lat 44° 48′ 10″ N., lon 62° 20′ 30″ W., white catoptric light, revolving every 2 minutes, visible 12 miles, 70 feet high, white building with two black balls to seaward, S. S. W., 35 feet high.

LISCOMB, on island, lat 44° 59′ 20″ N, lon 61° 57′ 50″ W, red and white catoptric light, alternating every two minutes, visible 15 miles, 64 feet high, white square wooden tower, with dwelling attached.

WEDGE ISLAND, mouth of St. Mary's River, lat 45° 0′ 35″, lon 61° 52′ 35″, one revolving red light, shows 1 minute in 3 minutes, visible 12 miles, white, square, wood, with dwelling attached, catoptric.

HOLY POINT, west side of entrance to Isaac's Harbor. lat 45° 10′ 0″ N., lon 61° 39′ 12″ W., two fixed white catoptric lights vertically, 20 feet apart, visible 9 miles, 80 feet high, square white building, 20 feet high, with dwelling attached.

COUNTRY HARBOUR, on Green Island, Guysboro' County, lat 45° 6′ 15″ N., lon 61° 32′ 30″ W., fixed white catoptric light, visible 14 to 16 miles, 51 feet high, white square wooden building, with dwelling attached, height 23 feet. Coast light, and to guide vessels frequenting Country and Fisherman's Harbors.

TOR BAY, on eastern point of Berry Head, W. side of entrance to Bay, Guysboro' County, lat 45° 11′ 37″ N., lon 61° 18′ 35″ W., fixed catoptric light, red to seaward, white northward into Bay and towards Molasses Harbor, visible 10 miles, square wooden building, with dwelling attached, white with vertical red stripes, top of lantern painted black. Height of lantern 51 feet, tower 36 feet.

SIMSON'S LINIMENT Cures Rheumatism.

N. S. PRINTING CO.—Mail Orders receive prompt attentio

T. C. ALLEN & CO., Ladies' Hand Bags, Halifax, N. S.

THREE TOP ISLAND, on the south-east point of Three Top Island, Whitehaven, Guysborough County, Nova Scotia, lat 45° 12′ 40″ N., lon 61° 9′ 40″ W. The light is fixed white catoptric, elevated 48 feet above high water mark, and in clear weather should be seen 11 miles. The building is a wooden one painted white, and consists of a square tower 32 feet high from base of building to vane on lantern, with keeper's dwelling attached This light is for the purpose of guiding vessels into Whitehaven, and in order to point out the dangers on the northern side of the Western Passage is obscured when bearing to the eastward of N. E by E. It is visible from all other points of approach except when intercepted by the high land of Whitehead Island.

WHITEHEAD ISLAND, S. W. extremity of Island, Guysboro' County, lat 45° 12′ N., lon 61° 8′ 15″ W , white catoptric light, revolving every 20 seconds, visible 11 miles, 55 feet high, pyramidal wooden building, 35 feet high, with dwelling attached, octagonal lantern. Light not totally obscured during the eclipses; 10 seconds duration of flash, and 10 seconds eclipse.

CANSO CAPE, north part of Cranberry Island, lat 45° 19′ 50″ N., lon. 60° 55′ 25″ W , two fixed white lights in one tower, vertically, 35 feet apart, upper visible 12, lower 5 miles, 89 and 54 feet respectively, high, octagonal wooden building, horizontally striped red and white, with dwelling house attached. A steam fog whistle, near the light-house, in thick weather sounds a blast of 8 seconds in each minute.

An automatic signal buoy in 20 fathoms, 1½ miles E. S. E. of Grimes Rock, taken up about December.

CANSO HARBOR, on Hart or Cutler Island, lat 45° 21′ N., lon 60° 58′ 30″ W., fixed red catoptric light, visible 12 miles, 42 feet high, white square wooden building, with dwelling attached, height 28 ft.

CROW HARBOR, on Rock Island, Chedabucto Bay, lat 45° 21′ 5″ N, lon 61° 16′ W., fixed white dioptric light, visible 8 miles. Square wooden tower with dwelling attached, painted white.

GUYSBORO' HARBOR, W. side of entrance, near Peart Point, Chedabucto Bay, lat 45° 22′ 50″ N , lon 61° 29′ 10″ W., fixed white catoptric light, visible 8 miles, 30 feet high, white square wooden building, height 20 feet.

SAND POINT, or Eddy Point, south entrance, lat 45° 31′ 30″ N., lon. 61° 14′ 40″ W., two fixed white catoptric lights, horizontal, 24 feet apart, visible 8 miles, each 25 feet high, white square wooden building, with a black diamond. Lights in window at each end of building.

A black can buoy is moored off the extreme end of Sand Spit.

POINT TUPPER, Ship Harbor or Port Hawkesbury, lat 45° 36′ 40″ N , lon 61° 22′ W., fixed red catoptric light, visible 7 miles, 44 feet high, white square building, height 24 feet. In consequence of the intervention of the land on the south side, can only be seen three miles in that direction.

CREIGHTON'S HEAD, on the north extremity, lat 45° 30′ 40″ N., lon 61° 6′ W., white catoptric light, revolving every 40 seconds, visible 10 miles, 29 feet high, square white wooden building, height 20 feet. For guiding vessels into Little or West Arichat. Three buoys placed to mark the dangers off the harbor.

JERSEYMAN ISLAND, Arichat Harbor, lat 45° 30′ 20″ N., lon 61° 3′ W., fixed red catoptric light, visible 11 miles, 39 feet high, white square wooden building, height 28 feet. This light is for the purpose of guid-

NOVA SCOTIA PRINTING CO., Cor. Granville & Sackville Sts.

McGREGOR & KNIGHT, Corner Granville and Duke Streets.

Neatsfoot Oil and Axle Grease, McLEARN & SON.

ing vessels through Crid Passage, in and out of Arichat Harbor. There is also a Range Beacon on the S. E. Point of Jerseyman's Island, that marks Hautfond Shoal, off the entrance to Arichat Harbor. When the beacon and spire of the Roman Catholic Chapel in Arichat are in range, it leads over the West Part of the shoal in 10 feet of water. Vessels bound into Arichat, Cape Breton, should pass to the west of the shoal, or bring the beacon in range of the cupola on the Convent, which stands 130 yards east of the R. C. Church, which will lead in clear of the shoal. Only those well acquainted should pass to the eastward of the shoal, or bring the beacon to bear to the N. of N. E. An Iron Can Buoy painted red has been placed about one cable's length S. W. of the Hautford Shoal in six fathoms of water. The buoy will be placed on or about the 1st of May in each year, and taken up about the 10th December.

Arichat, Marache Point, south entrance to Madame Island, lat 45° 29′ N., lon 61° 1′ 50″ W., fixed white catoptric light, visible 8 miles, 34 feet high, square white wooden building, height 25 feet.

Petitdegrat, on Big Arrow Rock, south-east of Madame Island, lat 44° 29′ 54″ N., lon 60° 57′ 30″ W., fixed red catoptric light, visible 10 miles, 38 feet high, white square tower, with dwelling attached, height 31 feet.

Green Island, summit of Island, lat 45° 26′ 50″ N., lon 60° 53′ 40″ W., red and white catoptric light, revolving alternately every 45 seconds, visible 14 miles, 70 feet high, white square wooden building, height 31 feet. Light, centre of keeper's dwelling. Visible around horizon.

Cape La Ronde, west side of entrance to St. Peter's Bay, lat 45° 34′ 45″ N., lon 60° 53″ W., fixed white catoptric light, visible 14 miles, 92 feet high, white square wooden building, with dwelling attached, height 28 feet. For guiding vessels into St. Peter's Bay.

Ouetique Island, on south point, lat 45° 36′ 40″ N., lon 60° 57′ 15″ W., fixed red catoptric light, visible 9 miles, 78 feet high, white square wooden building, with dwelling attached, height 28 feet. For guiding vessels through Lennox Passage.

Three Pole Lights in Lennox Passage. One on Glasgow Point, one on Seal Island, or Dog Island, and one on Grand Dique. Red light shown from lantern hoisted on a mast 25 feet high, with shed painted white at its base. Visible 5 miles.

Note.—The Pole Lights in St. Peter's Inlet are the same as above.

Jerome Point, east side of St. Peter's Bay, lat 45° 39′ 5″ N., lon 60° 52′ W., a fixed red light, visible 8 miles. Square wooden tower with dwelling attached, painted white.

Saint Esprit Island, east end, lat 45° 37′ 30″ N., lon 60° 29′ 2[illegible] W., one revolving white catoptric light, flash at intervals of 30 seconds, building white, with two red bands, square, wood, with dwelling attached. Height of building 55 feet, of light 78 feet. Bad Neighbor Shoal, S. W. ¾ W. 1½ mile from this light is not more than 12 feet below water.

A Bell Buoy off Fourchie Head.

Guion Island, about 230 yards from west end of Island, lat 45° [illegible] 10″ N., lon 60° 6′ 20″ W., red revolving light, catoptric, attaining greatest brilliancy every 30 seconds, visible 12 miles, 74 feet high, tower white, square, with dwelling attached, height 54 feet.

Louisburg, north side of entrance to harbor, 120 yards inshore

PUTTNER'S EMULSION is just the thing for Delicate Females.

NOVA SCOTIA PRINTING CO.—Billheads, Statements, C

T. C. ALLEN & CO., Fine Papers, 124 Granville St.

point, lat 45° 54′ 30″ N., lon 59° 57′ 15″ W., fixed white catoptric light. visible 16 miles, 85 feet high, building white, with a black vertical stripe on dwelling, height 35 feet.

An Automatic Signal Buoy in 30 fathoms 1⅝ miles S. E. ¼ E. from light-house.

From this buoy a course N. W. by W. will clear the Broad Shoal, and lead to the fairway of Louisburg Harbor. Taken up about December.

MAINADIEU, on south side of west point of Scatterie Island, lat 46° 0′ 30″ N., lon 59° 47′ 30″ W., fixed red catoptric light, 90 feet high, white square wooden building, height 40 feet.

SCATTERIE, north-east point on Trap Rock, lat 46° 2′ 15″ N., lon 59° 40′ 15″ W., white catoptric revolving light, visible a minute, eclipsed half a minute, visible 15 miles, 90 feet high, white octagonal building, height 70 feet. The light should never be brought to bear to eastward of N. N. E., or to southward of S. S. W., nor approached nearer than 1½ mile. Visible half minute, eclipsed one minute. A boat is here to render assistance.

Fog Whistle near the light-house. Sounds two blasts of 5 seconds, with intervals of 10 seconds, in every minute.

COW BAY, on outer end of breakwater. Lantern on frame. Fixed red.

FLINT ISLAND, on island, lat 46° 11′ N., lon 59° 46′ 50″ W., white catoptric light, revolving every 15 seconds, visible 12 miles, 65 feet high, white octagonal building, height 43 feet. Visible around horizon.

LINGAN HEAD, north side of entrance to Bridgeport Harbor, lat 46° 4′ 10″ N., lon 60° 2′ 40″ W., fixed red catoptric light, visible 10 miles, 0 feet high, white square wooden building, height 20 feet. For guiding essels into Bridgeport Harbor.

LOW POINT, Flat Point, east side of Spanish Bay, lat 46° 16′ 30″ N., n 60° 7′ 30″ W., fixed white catoptric light, visible 14 miles, 70 feet gh, building octagonal, red and white vertical stripes, height 51 feet. arine Telegraph and Signal Station.

SYDNEY BAR, on west end of South Bar, lat 46° 12′ 40″ N., lon 60° 12′ ″ W., fixed red catoptric light, visible 10 miles, 30 feet high, white uare wooden building, height 20 feet.

POINT ACONI, on high cape, north side of entrance to Little Bras Or, lat 46° 20′ 30″ N., lon 60° 17′ 10″ W., fixed red catoptric light, ible 11 miles, 91 feet high, square white wooden building, height 20 t. For guiding vessels into Little Bras d'Or.

BLACK ROCK POINT, south side of entrance to Big Bras d'Or, lat 46° 30″ N., lon 60° 23′ 30″ W., fixed white catoptric light, 45 feet high, te square building, height 23 feet. White cross on red ground.

hree Pole Lights in St. Peter's Inlet. One on Marjorie's Isle, of Sandy's Point, one on the S. E. point Beaver Island, and on Gregory Island. Red light shown from lantern hoisted on a 25 feet high, with shed painted white at its base. Visible 5 miles.

PE GEORGE, south side of Bras d'Or Lake, west side of entrance to Peter's Inlet, lat 45° 44′ 28″ N., lon 60° 48′ 20″ W., fixed white tric light, visible 12 miles, 50 feet high, white square wooden ing, height 20 feet. To guide vessels through St. Peter's Inlet.

SCOTIA PRINTING CO., Cor. Sackville & Granville Sts.

MacGREGOR & KNIGHT, School Books, Wholesale and Retail.

JAMES McLEARN & SON, Linseed Meal, Oil Cake.

GRAND NARROWS, on Uniacke Point, N. side of channel, Barra Straits, lat 45° 58″ N., lon 60° 48′ W., fixed white catoptric light, visible 10 miles, 20 feet high, white square wooden building, height 20 feet. For guiding vessels through Barra Straits, and navigating the Little and Great Bras d'Or Lakes.

PIPER'S COVE, on the western bend of Derby Point, near Piper's Cove, in the Grand Narrows, lat 45° 56′ 30″ N., lon 60° 48′ W., light, fixed red, dioptric, visible 9 miles. White, square, wooden building.

LITTLE NARROWS, eastern entrance, lat 46° 0′ 0″ lon 60° 58′ 25″ One fixed white light, visible 10 miles, white, square, wood, 35 feet high. Catoptric.

FRASER'S POINT, on north side of St. Patrick's Channel, lat 45° 57′ 45″ N., lon 61° 4′ 30″ W., fixed red light, shown from a dioptric lantern hoisted on a mast 25 feet high, with a shed painted white at its base, visible 5 miles.

KIDSTON ISLAND, on N. E. Point, at entrance to Baddeck Harbor, N. side of Bras d'Or Lake, lat 46° 5′ 58″ N., lon 60° 44′ 20″ W., fixed red catoptric light, visible 7 miles, 31 feet high, square, wooden building, white.

McNEIL BEACH, Big Bras d'Or, a pole light. Red.

McKENZIE'S POINT, N. side of Bras d'Or Lake, about 2 miles S. W. of Port Bevis, lat 46° 7′ 15″ N., lon 60° 39′ W., fixed white catoptric light, visible 11 miles, 95 feet high, square white wooden tower. For guiding vessels through Bras d'Or Lake.

CAREY'S BEACH, N side of entrance to Big Bras d'Or. Pole light red.

BIRD ISLAND, Ciboux Island, 1-3 miles from N. end, lat 46° 23′ 1″ N., lon 60° 22′ 30″ W., red catoptric light, revolving every minute, visible 16 miles, 77 feet high, white octagonal building, height 33 feet.

ST. ANN'S HARBOR, on north point of Beech, lat 46° 17′ 30″ N., lon 60° 32′ 15″ W., fixed white catoptric light, visible 8 miles, 25 feet high, white building, height 30 feet. The light exhibited to find entrance through on a dark night.

INGONISH HARBOUR—on beach at S entrance to harbour, in course of construction.

INGONISH, on Island, lat 46° 41′ 20″ N., lon 60° 20′ W., fixed white light, visible 20 miles, 237 feet high, white square building, height 40 feet.

CAPE NORTH, on Money Point, ⅜ mile S. E. from Money Point, lat 47° 1′ 25″ N., lon 60° 23′ 15″ W., red and white catoptric light, revolving every 45 seconds, visible 15 miles, 74 feet high, square white wooden building, height 26 feet. Coast light makes a complete revolution every 1½ minute.

CAPE ST. LAWRENCE—light house to be erected.

CHETICAMP, near south of Island, lat 46° 36′ 30″ N lon 61°, 0′ 10″ W., white catoptric light, revolving every 45 seconds, visible 20 miles, 14 feet high, white square wooden building, height 24 feet.

ST. PAUL'S ISLAND, on rock off N. E. point of island, lat 47° 13′ 50″ N., lon 60° 8′ 20″ W., fixed white light, dioptric, third order, visible 20 miles, 140 feet high, white octagonal building, height 40 feet. Obscured between N. by E. ½ and E. N. E.

SIMSON'S is the very Best LINIMENT sold—try it.

NOVA SCOTIA PRINTING CO., HALIFAX.

T. C. ALLEN & CO., Gold Pens and Pencils, HALIFAX, N. S.

ST. PAUL'S ISLAND, S. W. point of island, lat 47° 11′ 20″ N., lon 60° 9′ 40″ W., white dioptric light, third order, revolving every minute, visible 20 miles, 140 feet high, white octagonal building, 40 feet high. Obscured when bearing from S. S. E. to W. ¼ N. A fog whistle on the S. E. side of the island, S. W. of Atlantic Cove, about half a mile from the Humane Establishment, sounds once for five seconds in each minute during thick weather and storms.

MARGAREE HARBOUR, on outer end of breakwater pier, lat 46° 26′ 35″ N , lon 61° 6′ 50″ W., seaward light fixed red, white light eastern and western sides lantern, visible 7 miles, 29 feet high, square white building.

MARGAREE, summit or middle of Sea Wolf Island, lat 46° 21′ 30″ N,, lon 61° 15′ 30″ W., fixed white catoptric light, visible 21 miles, 298 feet high, square white building. To vessels in dangerous proximity to the island the light may become obscured by the abrupt cliffs on the sides of the island.

MABOU, two range lights, lat 46° 5′ 40″, lon 61° 28′ 10″, each, small dioptric lantern, hoisted on mast, the outer, fixed, white, 25 feet high, visible 9 miles; the inner, fixed, red, visible 7 miles; lead into harbour, through dredged channel past breakwater.

PORT HOOD, S. E. side of entrance to harbor, lat 46° N., lon 61° 31′ 40″ W., fixed catoptric light, red N., white S., visible 10 miles, 55 feet high. Square white building.

IRON CAN BUOYS have been placed at the following Shoals:—Port Hood Harbor, C. B., Portsmouth Point, Spithead, Smith Spit, Dean Shoal, also one at Judique Shoal. Judique Shoal and Dean Shoal Buoys are painted red, the other three are painted black. These Buoys will be placed on or about the 1st May in each year, and taken up about the 10th November.

NORTH CANSO, north entrance, west side, 120 yards inshore, lat 45° 41′ 40″ N., lon 61° 29′ 10″ W., fixed white catoptric light, visible 18 miles, 110 feet high, white square wooden building, height 35 feet high. There is good anchorage under the light when the wind is off shore. Lantern on dwelling.

HARBOR AU BOUCHE, two lights in separate towers, lat 45° 41′ 0″ N., lon 61° 31′ 15″ W., fixed white catoptric light, visible 9 miles, 36 feet high, white square wooden building, 32 feet high, 473 yards S. W. ¾ S. from front light, one fixed red catoptric light, 107 feet high. Range lights to lead through dredged channel over the bar.

POMQUET ISLAND, north east end of island in St. George's Bay, lat 45° 39′ 40″ N., lon 61° 44′ 30″ W., fixed red catoptric light, visible 9 miles, 50 feet high, square white building, height 23 feet. Obscured on easterly bearings.

CAPE ST. GEORGE, north side of Cape, lat 45° 52′ 30″ N., lon 61° 54′ 0″ W., white catoptric light, revolving every half minute, visible 25 miles, 350 feet high, white square building, height 39 feet.

MERIGOMISH, on King Head, entrance to harbor, lat 45° 39′ 20″ N., lon 62° 28′ 30″ W., red, fixed. catoptric light, visible 10 miles, 105 feet high, white, square wooden building, 40 feet high.

PICTOU ISLAND, south-east point, lat 45° 49′ 10″ N., lon 62° 30′ 30″ W., fixed white catoptric light, visible 12 miles, 52 feet high, square white building.

PICTOU HARBOR, south point of entrance, lat 45° 41′ 30″ N., lon 62°

MacGREGOR & KNIGHT, Stationers, &c., 125 Granville Street.

Most complete Printing Establishment in Nova Scotia.

SEND YOUR FRUIT IN CARE OF McLEARN'S EXPRESS.

39′ 30″ W., fixed catoptric lights vertical, 25 feet apart, upper white, lower red, visible 11 miles, lantern 65 feet high, building octagonal, striped red and white vertically, height 55 feet. Lighted when navigation is open. A small red light is seen below lantern. By keeping light W. S. W. vessels clear the east reefs off Pictou Island.

In tower of new Custom House a fixed white light, in range with lights at the entrance to harbor, leads through the channel up to the bar.

CARIBOU ISLAND, north-east part of Island, lat 45° 46′ N., lon 62° 42′ 20″ W., white catoptric light, revolving every minute, visible 10 miles, 35 feet high, white square building, height 26 feet.

AMET ISLAND, centre of island, Northumberland Straits, lat 45° 50′ 15″ N., lon 63° 10′ 10″ W., fixed white catoptric light, visible 10 miles, 44 feet high, white square wooden building, height 26 feet. Visible around horizon.

MULLIN POINT, north side of entrance to Wallace Harbor, Cumberland County, lat 45° 49′ 45″ N., lon 63° 25′ 15″ W., fixed catoptric light, visible 11 miles, 39 feet high, white square wooden building, height 25 feet. Red light, shown from window in keeper's dwelling. Two lights in one, form a range to lead across bar, and in channel up to Mullin's Point.

A red can buoy marks entrance to channel, and two fairway buoys.

FUGWASH, in harbor, lat 45° 52′ 30″ N., lon 63° 40′ 20″ W., fixed catoptric light, red seaward, white towards harbor, visible 8 miles, 48 feet high, white square building, height 44 feet. Black buoys to be left on port hand, and red on starboard when entering the harbor.

WEST FROM HALIFAX.

CHEBUCTO HEAD, west side of entrance to Halifax Harbor, lat 44° 30′ 20″ N., lon 63° 30′ 50″ W., white light, revolving every minute, visible 18 miles, 132 feet high, white square wooden building, height 22 feet.

An Automatic Signal Buoy, painted red, placed in lat 44° 31′ 42″ N., lon 63° 29′ 28″ W., in 21 fathoms of water, N. E. ½ E., 1⅞ miles from Chebucto Head, sounds a ten inch whistle. From the buoy Chebucto Head bears S. W. ½ W., magnetic 1⅞ mile. Sandwich Point, N. by W., 4 miles. Passing to the westward of the buoy at the distance of half a cable and steering a N. ¼ W. course magnetic, will lead up the harbor to the eastward of the Neverfail Shoal, and at a distance of two cables to the westward of Meagher's Beach light-house.

A similar buoy, painted black, in lat 44° 28′ 25″ N., lon 63° 22′ 10″ W., in 36 fathoms, from this buoy Sambro Island light W. ⅛, N. 8⅝ miles. Devil's Island light N. ⅞ W. 7⅛ miles, and the inner signal buoy N. W. ½ N. 6 miles.

The Portuguese Buoy is colored red and black horizontally; the Rockhead Buoy black and white vertically. The other buoys of Halifax Harbor are colored red on the starboard hand and black on the port hand, entering the harbor.

HERRING COVE, Western Head, lat N. 44° 33′ 57″, lon W. 63° 33′ 0″, fixed red, on mast, elevated 52 feet above water. Visible 8 miles.

SAMBRO, middle of Island, lat 44° 26′ 10″ N., lon 63° 33′ 30″ W., fixed white dioptric 2nd order light, visible 20 or 21 miles, 115 feet high, building white, octagonal, 60 feet high.

Men who use their Brains should use PUTTNER'S EMULSION.

NOVA SCOTIA PRINTING CO., HALIFAX.

T. C. ALLEN & CO., Fancy Stationery, 124 GRANVILLE ST.

A steam fog whistle, erected on south side of island, and elevated 90 feet above high water, in thick weather, fogs and snow storms, sounds each minute a blast of ten seconds' duration.

A Bell Buoy, painted black, placed S. E. of the Blind Sister.

A Spar Buoy has been placed off the S. W. Breaker, Sambro, and one on the Pollock, and another on the Whippey Shoal, near Sambro.

SHIPLEY HEAD, Terrance Bay, lat 44° 27′ 40″, lon 63° 42′ 8″, fixed red, on mast, 55 feet high, visible 7 miles.

BETTY'S ISLAND, on Brig Point, near Prospect, lat 44° 26′ 22″ N., lon 63° 45′ 54″ W., revolving red catoptric light, greatest brilliancy every two minutes, 75 feet high, visible 14 miles, building white, with two horizontal red bands, square, wood, height 54 feet, dwelling attached. Coast light.

PEGGY POINT, east side of entrance to St. Margaret's Bay, lat 44° 29′ 30″ N., lon 63° 55′ W., fixed red catoptric light, 65 feet high, building white, square, 26 feet high. Lantern on dwelling.

CROUCHER'S ISLAND, on south point of island, lat 44° 38′ 24″, lon 63° 57 20″, fixed white light, visible 15 miles, square tower, 40 feet high, with dwelling attached, painted white.

MARGARET'S BAY, on Green Island, Lunenburg County, lat 44° 23′ N., lon 64° 2′ 45″ W., red and white catoptric light revolving alternately every one and a half minutes, building white, square, wood, 28 feet high, with dwelling attached. Coast light.

HUBBARD'S COVE, on Green Point, W. side of entrance, lat N. 44° 37′ 14″, lon W. 64° 3′ 8″. Fixed red dioptric, 60 feet high. Building white, square, wood, with dwelling attached.

CHESTER, E., Ironbound Island, a little to the eastward of centre of island, in Mahone Bay, lat 44° 26′ 10″ N., lon 64° 4′ 50″ W., fixed white dioptric light, visible 16 miles, 150 feet high, white oblong tower on dwelling, 46 feet high, wood, lantern. Seen from all points of approach. The lantern alone is visible, building hidden by trees.

QUAKER ISLAND, on highest part of island, lat 44° 30′ 55″, lon 64° 13′ 50″, fixed red light, visible 11 miles. Square tower, 35 feet high, with dwelling attached, painted white. To guide into Chester Basin.

HOBSON'S NOSE, Mahone Bay, lat 44° 25′ N., lon 64° 13′ 46″ W., red fixed catoptric light, visible 11 miles, 68 feet high, building white, square, wood, 29 feet high.

WESTHAVER'S ISLAND, Mahone Bay, lat 44° 26′ 12″, lon 64° 20′ 5″, fixed white light, visible 13 miles. Square tower, 38 feet high, with dwelling attached, painted white.

CROSS ISLAND, east point Lunenburg Bay, lat 44° 18′ 45″ N., lon 64° 10′ W., 2 white catoptric lights vertical, 35 feet apart, upper intermittent revolving every minute, and visible 14 miles, 100 feet high, lower fixed, visible 6 miles, and 65 feet high, building red, octagonal base, height 53 feet. Pilots resort here, and vessels may take refuge in case of necessity. Upper bright 45 seconds, dark 15 seconds. A fog trumpet has been erected here, sounding blasts of 10 seconds duration every 1½ minutes.

BATTERY POINT, Lunenburg, lat 44° 21′ 45″ N., lon 64° 17′ 30″ W., fixed red catoptric light, visible 8 miles, 50 feet high, white, square tower on dwelling, height 24 feet. This harbor is easy of access, buoys are placed in the bay and entrance to harbor on Ovens Reef, Sculpin Rock, Haddock Shoal, Battery Point Shoal, and Head Shoal. In approaching the harbor from seaward, the buoy on Sculpin Rock, painted red and black, in horizontal stripes, may be left on either hand, giving it a

MacGREGOR & KNIGHT, Stationery, &c., 125 Granville Street.

General Printing of all kinds as cheap as possible.

Neatsfoot Oil and Axle Grease, McLEARN & SON.

berth of two cable's length. The other buoys are painted black and must be left on the port hand going in.

West Ironbound Island, near Cape LaHave, mouth of LaHave River, lat 44° 13′ 45″ N., lon 64° 16′ 20″ W., white catoptric light, revolving every 30 seconds, visible 13 miles, 72 feet high, building white, square, height 29 feet. Near edge of cliff 40 feet high.

LaHave Bell Buoy, painted red, off LaHave River, in 22 fathoms water 3 miles E. by S. from Moser's Island Light, and 2¼ miles S. S. W. from Ironbound Light

LaHave, on Fort Point, lat 44° 17′ 20″ N., lon 64° 21′ W., fixed red catoptric light, visible 8 miles, 48 feet high, building white, square, wood, height 35 feet.

Mosher's Island, [illegible] island [illegible] side of entrance to LaHave River, lat 44° 14′ 1[illegible] N., lon [illegible] 18[illegible] W. fixed red catoptric light, visible 8 miles, 55 feet high, b[illegible] white, square, height 2[illegible] feet.

Medway Head, [illegible] west side of entrance, lat 44° 6′ 10″ N., lon 64° 32′ 15″ W., fixed [illegible] catoptric light, visible 10 miles, 44 feet high, building white, square, with [illegible]ock square seaward, height 23 feet Like a dwelling house. Spar Buoys are placed in the channel to Port Medway Harbor, on the breaking ledges, Nautilus Rock, corner ground and edge of flats off Bang's Point. In passing in from seaward the red buoys must be left on the starboard, and the black buoys on the port hand.

A Red Can Buoy on west side of S. W. Breaker, off Port Medway.

Coffin Island, south point Liverpool Bay, lat 44° 2′ N., lon 64° 37′ 30″ W., white catoptric light, revolving every two minutes, light 30 seconds, dark 90 seconds, visible 16 miles, 65 feet high, building octagonal, horizontal stripes, red and white, eight in number, height 50 feet.

An Automatic Buoy, striped vertically black and white, S. ¼ W., 1 11-16 miles from Coffin's Island light-house.

Brooklyn Pier, on end of Breakwater, Liverpool, lat 44° 2′ 45″ N., lon 64° 41′ 15″ W., fixed light, white seaward, green towards harbor, visible 10 miles. Square tower. (Discontinued until necessary repairs to pier are effected.)

Fort Point, Liverpool Bay, south entrance, lat 44° 2′ 30″ N., lon 64° 42′ 20″ W., fixed red catoptric light, visible 7 miles, 30 feet high, building white, square, height 17 feet. Left on port side when entering the harbor.

Port Mouton, north-east point of Spectacle Island, Queen's County, lat 43° 55′ N., lon 64° 48′ W., fixed red catoptric light, visible 11 miles, 47 feet high, square wooden building, height 20 feet. For guiding vessels into harbor.

Little Hope, nearly on centre of island, lat 43° 48′ 30″ N., lon 64° 47′ 15″ W., red catoptric light, revolving every minute, visible 12 miles, 40 feet high, square white building, height 26 feet. Centre of keeper's dwelling, visible around horizon.

Shingle Point, east side of Port L'Hebert Harbor, lat 43° 48′ 40″ N., lon 64° 55′ 30″ W., fixed red catoptric light, visible 10 miles, 33 feet high, white square wooden building, height 29 feet.

Carter's Island, Ragged Island Harbor, lat 43° 42′ 15″ N., lon 65° 5′ 30″ W., fixed red light, visible 11 miles, 66 feet high, white square wooden building, height 29 feet.

Ragged Island, Gull Rock, lat 43° 39′ 15″ N., lon 65° 5′ 50″ W., fixed white catoptric light, visible 10 miles, 56 feet high, white square wooden building, height 31 feet.

Tinkers, Tailors, Soldiers, Sailors, use SIMSON'S LINIMENT.

NOVA SCOTIA PRINTING CO., HALIFAX.

T. C. ALLEN & CO., Fine Leather Goods, Halifax, N. S.

SAND SPIT, at east side of entrance to Shelburne Harbor, lat 43° 41′ 25″ N., lon 65° 19′ 28″ W., fixed red catoptric light, visible 11 miles, 47 feet high, white square wooden building, height 44 feet. Built on a pier.

SHELBURNE HARBOR.—A red Iron Can Buoy has been placed in 4½ fathoms, on west side of Middle Rock Shoal; a red Can Buoy off extreme of Sand Spit, in four fathoms, and a black Spar Buoy on east end of Adjacent Shoal.

BULL ROCK, a Spar Buoy painted black has been placed in 10 fathoms water S. S. W. ½ W., about 150 yards from the Bull Rock, off Western Head, Shelburne County.

CAPE ROSEWAY, near south-east point of MacNutt's Island, Shelburne harbor, lat 43° 37′ 15″ N., lon 65° 15′ 45″ W., two white catoptric lights, vertical, 55 feet apart, upper light visible 18 miles, and 120 feet high, lower 66 feet and visible 10 miles, octagonal building, vertical black and white stripes, height 77 feet.

CAPE ROSEWAY, fog trumpet near the light house sounds a blast of 10 seconds duration with an interval of 110 seconds between the blasts. A black Can Buoy S. S. E. from the Jig Rocks, in 9 fathoms water.

NEGRO ISLAND, on north side, lat 43° 30′ 54″ N., lon 65° 28′ 58″ W., red and white catoptric light, revolving every minute, visible 12 miles, 48 feet high, white square wooden building, height 29 feet. For guiding vessels in and out of Clyde River or Negro Harbor.

BACCARO, on west side of entrance to Barrington Harbor, lat 43° 26′ 54″ N., lon 65° 28′ 12″ W., fixed red catoptric light, visible 10 miles, 49 feet high, white square building, with black ball seaward, height 35 feet. A Spar Buoy to the south of Bantam.

BARRINGTON E. BAY LIGHTSHIP, lat 43° 31′ 5″ N., lon 65° 34′ 25″ W., fixed white light, hull and spars painted red, with word "Barrington" in white letters on both sides. Height 30 feet above deck. Moored in 6 fathoms at low water. Wesses' Ledge bearing S. W. by W. ½ W., distant ⅜ mile, Baccaro Light bearing S. S. E. ¾ E., distant 6 and 3-16 miles, and Bantam Rocks, bearing S. by E. ⅞ E., distant 6½ miles. To guide vessels into Barrington East Bay, and through Barrington Passage.

In passing through Barrington Pass to the westward, the dangers to be left on starboard hand are marked by red buoys, those to be left on port hand by black buoys.

CAPE SABLE, on Cape, lat 43° 23′ 19″ N., lon. 65° 37′ 11″ W., white catoptric revolving light, bright 15 seconds, dark 25 seconds, visible 12 miles, 53 feet high, white octagonal building, 50 feet high. A steam fog whistle on Cape, elevated about 40 feet above high water, sounds in thick weather, fogs and snow storms, a blast of ten seconds' duration each minute, with an interval of 50 seconds between each blast.

BRAZIL ROCK.—A Bell Buoy has been placed here to mark this danger instead of the Can Buoy painted red and black horizontal stripes, moored in about 18 fathoms to southward of Rock.

STODDART ISLAND, on N. W. point of island, lat 43° 28′ 30″ N., lon 65° 43′ 10″ W., fixed red catoptric light, visible 9 miles, 22 feet high, white small square tower. To guide vessels into the anchorage of Stoddart Harbor and Shag Harbor Sound.

BON PORTAGE ISLAND, on south point, lat 43° 27′ 16″ N., lon 65° 44′ [illegible]″ W., red catoptric light, revolving every minute, visible 12 miles, [illegible] feet high, white square wooden building, height 28 feet. For guiding vessels into Barrington West Bay and Shag Harbor.

Wedding, Visiting and Memoriam Cards, a Specialty.

MacGREGOR & KNIGHT, School Books, &c., 125 Granville Street.

SEND APPLES PER McLEARN'S EXPRESS.

PUTTNER'S EMULSION has made many remarkable Cures.

PUBNICO HARBOR, Beach Point, east side of entrance, 120 yards from low water mark, lat 43° 35′ 45″ N., lon 65° 46′ 54″ W., fixed white catoptric light, visible 8 miles, 28 feet high, square white building, height 20 feet. Open westward of St. John's Island, bearing N. E. by N., clears the ledge; in making harbor from any other direction, the light must be brought to the northward of E. N. E. before it can be steered for to avoid shoal spot off St. Ann's Point. Spar buoys mark the channel. Black left on port hand, red on starboard in approaching the harbor. A bell buoy has been placed near John's Ledge.

PEASE'S ISLAND, on the south point of Pease's Island, one of the Tusket Islands, Yarmouth County, Nova Scotia, lat 43° 37′ 35″ N., lon 66° 1′ 40″ W. The main or sea light will be revolving catoptric, showing alternately red and white, each color visible for 15 seconds, with intervals of 45 seconds between the flashes. It is elevated 56 feet above high water mark, and in clear weather should be seen 12 miles from all points of approach from the southward, and also through the Schooner and Ellenwood Passages. A fixed red catoptric light will also be shown from a window in the tower, 16 feet below the main light. It is intended to mark the channel between the two dangers known as the Old Man and Old Woman Rocks, and is, therefore, visible between the bearings W. by N. ½ N., and N. W. by N., N. W. by W., and in no other directions. It should be visible 4 miles. The tower is a wooden building, painted white, and consists of a square tower 42 feet high from base to vane on lantern, with a keeper's dwelling attached.

ARGYLE, on south point of Whitehead Island, Yarmouth County, lat 43° 39′ 30″ N., lon 65° 52′ 4″ W., fixed red catoptric light, visible 12 miles, 115 feet high, building white, square, wood, with dwelling attached, height 28 feet. For guiding vessels into Argyle Harbor.

TUSKET RIVER, Big Fish Island, south-west point, lat 43° 42′ 10″ N., lon 65° 57′ 15″ W., two fixed white catoptric lights, horizontal, 8 yards apart, visible 12 miles, 50 feet high, white square wooden building, height 23 feet. Visible seaward; in windows each end of a dwelling house.

SEAL ISLAND, south point, ⅛ mile inland, lat 43° 23′ 34″ N., lon 66° 0′ 52″ W., fixed white light, dioptric, 2nd order, visible 18 miles, 98 feet high, white octagonal building, height 60 feet. The Blonde Rock lies S. by W. 3½ miles from light house. Between this Rock and the Island there are some dangers, the ground is rocky throughout, and large vessels ought not to attempt passing between them. A fog whistle near light house, during fogs and snow storms, sounds in each minute a blast of 5 seconds duration, and after an interval of 5 seconds gives another blast of 5 seconds, with an interval of 45 seconds.

YARMOUTH OR CAPE FORCHU, east cape, south point, lat 43° 47′ 28″ N., lon 66° 9′ 20″ W., white catoptric light, intermittent—light 1½ minute, dark ½ minute, visible 18 miles, 117 feet high, octagonal tower, vertical stripes, red and white, height 59 feet. Fog whistle on west side, sounds in fogs and snow storms, 10 seconds in every minute.

An Automatic Buoy, painted red with letter L, has been placed in 18 fathoms of water, about ½ mile W. by N. from the Lurcher shoal, which lies 15 miles W. N. W. from this light.

BUNKER'S ISLAND, on end of reef, off S. W. point of Island, east side of entrance to Yarmouth Harbor, lat 43° 48′ 30″ N., lon 66° 8′ 45″ W., fixed red catoptric light, visible 10 miles, 27 feet high, the lantern on a dwelling house, built on a wooden pier. A red beacon light for the purpose of guiding vessels into the harbor. Visible from the southward between the bearings of N. E. by N. and N. ¾ E. It can also be seen

N. S. PRINTING CO.—Superior Work in Colored Inks.

T. C. ALLEN & CO., Wholesale Booksellers and Stationers.

over Stanwood's Beach, when bearing from S. ½ E. to S. E. ½ E., but cannot be run for on these bearings, the only entrance to the harbor being through Yarmouth Sound and round East Cape. Fog Bell sounds at intervals of 15 seconds.

TRINITY LEDGE, an Iron Bell Buoy, painted red, has been moored to the westward of Trinity Ledge, off Cape St. Mary.

CAPE ST. MARY, east side of Bay, lat 44° 5′ 20″ N., lon 66° 12′ 40″ W., red and white catoptric light, revolving alternately every 30 seconds, visible 17 miles, 103 feet high, octagonal white building, height 43 feet.

METEGHAN RIVER, at entrance end of Breakwater, lat 44° 13′ 43″ N., lon 66° 8′ 12″ W., fixed green catoptric light, visible 6 miles, 23 feet high, building vertical, red stripes on seaward side, 21 feet high, lantern painted black. Beacon for guiding vessels into river. Must be left on starboard hand and passed close aboard. Tide leaves breakwater one hour before low water.

CHURCH POINT, east side of St. Mary's Bay, Digby County, lat 44° 19′ 55″ N., lon 66° 7′ 35″ W., fixed red catoptric light, visible ten miles, 36 feet high, square white wooden building, height 20 feet. For guiding against dangers in vicinity of Church Point.

SISSIBOO, south side of entrance to river, lat 44° 26′ 30″ N., lon 66° 1′ 15″ W., fixed white dioptric light, visible 8 miles, 36 feet high, white wooden building, pyramidal, height 33 feet.

WESTPORT, Peter's Island, entrance to Grand Passage, lat 44° 15′ 30″ N., lon 66° 20′ 20″ W., 2 fixed white catoptric lights, horizontal, 24 feet apart visible 10 miles, each 40 feet high, square white building, height 15 feet. Visible from the northward between the bearings of S. by W. and S. S. W., and from the southward between the bearings, of N. E., by E., and N. N. W. ¼ W.

A red Can Buoy off Dartmouth Point, and a black Can Buoy off Cow Ledge.

A red beacon on Cow Ledge.

BRIER ISLAND, north-west Point, lat 44° 14′ 57″ N., lon 66° 23′ 30″ W., fixed white catoptric light, visible 13 miles, 92 feet high, white octagonal building, height 55 feet. A steam fog whistle on N. W. of Brier Island, south side of light house, sounds during thick and foggy weather and snow storms as follows:—Blast of four seconds, interval four seconds, blast of four seconds, interval of four seconds, blast of four seconds, interval of forty seconds—making sixty seconds.

BOAR'S HEAD, 17 yards from edge of cliff, lat 44° 24′ 16″ N., lon 66° 3′ W., red and white catoptric light, revolving alternately every minute, visible 14 miles, 70 feet high, white square building. On south entrance to Petit Passage.

POINT PRIM, south point of entrance to Annapolis Basin, lat 44° 41′ 4″ N., lon 65° 47′ 20″ W., fixed white catoptric light, visible 13 miles, 5 feet high, square tower, vertical red and white stripes, height 22 feet. Fog whistle on Prim Point sounds in snow storms and in thick or foggy weather 8 seconds in each minute, making an interval of 52 seconds between each blast.

SHAFNER'S POINT, on N. side of Annapolis River, lat 44° 42′ 40″, long W. 65° 37′ 8″. Fixed white dioptric, 55 feet high, visible 8 miles. Building white, square, wood. Indicates Goat Island Shoals.

MARSHALL COVE or PORT WILLIAMS, south shore, lat 44° 56.′ 52″ N., long 65° 16′ W., 2 fixed white catoptric lights, vertical, 22 feet apart, upper 92 feet high, visible 10 miles, white square building, height 22

NOVA SCOTIA PRINTING CO.—Commercial Work of all kinds.

MacGREGOR & KNIGHT, Stationers, 125 Granville Street.

JAMES McLEARN & SON, 217, 219, 221 Barrington St.

feet. Lantern on top of dwelling; lower light in bow window, visible from W. S. W. round N. to E. N. E.

MARGARETVILLE, on extremity of point, south shore, lat 45° 2′ 57″ N., lon 65° 4′ W., two fixed red catoptric lights, 30 and 27 feet high, visible 8 miles, square building, horizontal white and black stripes, height 22 feet. Visible from W. S. W. round N. to E. N. E.

ISLE HAUTE, on highest point, lat 45° 14′ 55″ N., lon 65° 0′ 45″ W., white intermittent catoptric light, 365 feet high, shows 40 seconds in every minute, visible 20 miles, white square wooden building, dwelling attached, almost hidden by trees; height 53 feet.

BLACK ROCK, south shore, lat 45° 10′ 10″ N., lon 64° 46′ W., fixed white catoptric light, visible 12 miles, 45 feet high, square white building, height 35 feet. Light on top of dwelling, visible from all points of approach. A fog whistle on the extreme point of Cape d'Or, on the opposite side of the channel from Black Rock, sounds during thick weather, fogs and snow storms, twice in each minute, each blast being of six seconds duration, with intervals of 24 seconds between. The whistle will probably be heard in calm weather, or with the wind, at a distance of 20 miles, and in stormy weather, or against the wind, from 5 to 8 miles, according to the state of the atmosphere.

ADVOCATE HARBOR, north west side of entrance, lat 45° 19′ 25″ N., lon 64° 47′ 30″ W., fixed red dioptric light, 36 feet high, visible 7 miles, square white building, 27 feet high. Coast light, and to indicate entrance to harbor, over the bar.

KINGSPORT, on Oak Point Pier, lat 45° 9′ 30″ N., lon 64° 21′ 45″ W., fixed white catoptric light, height, 30 feet. Upper enclosed part of building, white; open frame, brown; height, 26 feet, visible 8 miles from S. W. ½ W. round by E. to N. W. by W. ¾ W.

HORTON, on bluff, west side of Avon River, lat 45° 6′ 15″ N., lon 64° 13′ 30″ W., fixed white catoptric light, visible 20 miles. Square tower with dwelling attached.

WALTON HARBOR, Basin of Minas, Hants County, lat 45° 14′ N., lon 64° 0′ 45″ W., fixed red catoptric light, visible 10 miles, 60 feet high, square white wooden building, height 20 feet. For guiding vessels into Walton harbor.

BUENTCOAT, Basin of Minas, north-west extremity of head, south shore lat 45° 18′ 40″ N., lon 63° 48′ 30″ W., fixed white catoptric light, visible 13 miles, 75 feet high, square white building, height 35 feet. On dwelling. Visible from all points of approach.

CAPE D'OR. A steam whistle has been erected at Cape d'Or, Cumberland County. Sounds 6 seconds in every 30 seconds.

CAPE SHARP, on southern extremity of Cape, lat N. 45° 21′ 55″, lon W. 64° 23′ 40″. Fixed red dioptric light, 60 feet high, visible 10 miles. Square white tower, with dwelling attached.

PARRSBORO', or Partridge Island, west side of river, lat 45° 23′ N., lon 64° 19′ W., fixed white catoptric light, visible 9 miles, 37 feet high, white square building, height 32 feet. Lantern on dwelling.

SPENCER POINT, on north shore, Cobequid Bay, lat 45° 23′ 30″ N., lon 63° 37′ W., fixed white catoptric light, visible 6 miles, 35 feet high, window in building 20 feet high.

APPLE RIVER, on Cape Capston or Hetty Point, north entrance, lat 45° 28′ 20″ N., lon 64° 51′ 30″ W., fixed white catoptric light, visible 12 miles, 64 feet high, building white, oblong, with tower, height feet. Rebuilt about 33 yards S S E. from old one.

NOVA SCOTIA PRINTING CO., Cor. Sackville & Granville

SIMSON'S LINIMENT is infallible for Chapped Hands.

T. C. ALLEN & CO., FORMERLY BUCKLEY & ALLEN.

NEW BRUNSWICK.—BAY OF FUNDY.

HILLSBORO' WHARF, Petitcodiac River, lat 45° 55' 15" N., lon 64° 37' 45" W., fixed white catoptric light, visible 5 miles, 14 feet high, structure open frame, height 22 feet. To guide vessels going up the river and to the coal and plaster wharves.

GRINDSTONE, west part of island, lat 45° 43' 13" N, lon 64° 37' 25" W., fixed white catoptric light, visible 12 miles, 60 feet high, octagonal white tower. Visible from N. E. by E., round by N. to E. by S., or 315°. In thick weather a trumpet sounds 4 blasts in every minute. Cape Enrage light house, S. W. by W. ½ W., about 10 miles.

CAPE ENRAGE, pitch of Cape, lat 45° 35' 34" N., lon 54° 46' 55" W., fixed white dioptric light, 4th order, visible 15 miles, 120 feet high, square white building, height 23 feet. Visible between the bearings of N. W. round by S. to N. E. A steam fog whistle, 150 feet N. E. from the light house, sounds during thick weather 4 seconds in each minute. Will probably be heard in calm weather 10 miles, and in stormy weather from 3 to 5 miles.

QUACO. Destroyed by fire, a temporary light displayed. Tower to be rebuilt on the headland.

CAPE SPENCER, pitch of Cape, lat 45' 12' 30" N., lon 65° 54' W., red and white catoptric light, alternating every 45 seconds, visible 20 miles, 207 feet high, white square building, with tower, height 35 feet. Visible between the bearings from E. S. E. round by S. to W. N. W., Partridge Island light bearing by compass N. W. by W. ½ W. northerly, distant 3½ miles.

PARTRIDGE ISLAND, St. John harbor, lat 45° 14' 20" N. lon 66° 3' 20" W., fixed white catoptric light, visible 20 miles, 119 feet high, building red and white in vertical stripes, height 40 feet. In foggy weather a steam whistle sounds for 10 seconds every minute. A bell buoy near E. side of Partridge Island Reef.

ST. JOHN HARBOR, on Negro Point, West End of Government breakwater, one fixed red light, visible 8 miles. Tower taken down pending repairs to breakwater. Dependence cannot always be placed on temporary light, and approach dangerous during storms.

MUSQUASH LIGHT, lat 45° 8' 35" N., lon 66° 14' 30" W., fixed red towards seaward, white towards harbor, visible 10 miles. White, square, wood, dwelling attached, catoptric. An automatic buoy moored in 30 fathoms, 1½ miles south from the Light, and S. W. from Split Rock, lat 45° 7' 15", long 66° 13' 50".

LEPREAU, on Point, lat 45° 8' 40" N., lon 66° 27' 30" W., 2 fixed white catoptric lights, vertical, 27 feet apart, visible 15 miles, upper light 81 feet over 53 feet high, octagonal building, striped horizontally red and white, height 31 feet. Visible between the bearing of W. N. W. round by S. to E. by N. Fog whistle during fogs and snow storms sounds twice each minute, first giving a blast of 5 seconds duration, with an interval of 5 seconds, then a blast of 5 seconds duration, with an interval of 45 seconds to complete the minute.

BREW'S HEAD, on W. side of Beaver Harbor, Charlotte County, lat 45° 3' 45" N., lon 66° 44' W., fixed white catoptric light, visible 10 miles, 45 feet high, white, square, wooden building, height 36 feet. Visible at all points between eastern and western heads of harbor.

[illegible]A POINT, lat 45° 2' 20" N., lon 66° 48' 40" W., east side of entrance [illegible]eEtang Harbor, fixed green light, visible 10 miles, visible from east [illegible]d by south to north. White, square, wood building, dwelling [illegible]hed.

SCOTIA PRINTING CO.—Billheads, Statements, Cards.

McGREGOR & KNIGHT, Family Stationery, 125 Granville Street.

...EL SPRING WAGGONS from McLEARN'S EXPRESS.

BLISS ISLAND, W. end of Island, S. side of western entrance to Bliss Harbor, lat 45° 1' 15" N., lon 66° 51' W., fixed red catoptric light, visible 12 miles, 45 feet high, white, square, wooden building, height 30 feet.

LATITE PASSAGE, on Mascatin Point, lat 45° 2' 20" N., lon 66° 53' 30" W. A fog trumpet has been erected on Mascatin Point, south entrance to Latite Passage, sounds blasts of 7 seconds, with an interval of 30 seconds between each.

MIDDIC BLUFF, Passamaquoddy Bay, Charlotte County, lat 45° 6' 53" N., lon 66° 54' 30" W., fixed white catoptric light, visible 15 miles, 130 feet high, building white, square, wood, height 29 feet, lantern brown. A bar extends E. N. E. from light house, and vessels require to keep off a distance of 260 yards to clear it at low water.

PORT ST. ANDREW'S, on sand reef at E. entrance, lat 45° 3' 45" N., lon 67° 0' 50" W., fixed white catoptric light, visible 10 miles, 40 feet high, structure white, square, wood, on a framed pier, height 10 feet. To guide to all ports in inner bay, and to vessels going up the River St. Croix from Little Passage or West Quoddy. There is only a depth of 4 feet of water on the N. W. extension of the reef towards mainland.

PORT ST. ANDREWS, N. point of entrance, lat 45° 4' 10" N., lon 67° 2' 50" W., fixed white catoptric light, 42 feet high, visible 10 miles, white octagonal building, height 22 feet. Visible between the bearings of N. W. by N. and S. E. by S. A fog trumpet to be erected at head of harbor.

SPRUCE POINT, St Croix River, Charlotte County, lat 45° 10' N., lon 67° 11' W., fixed white catoptric light, 32 feet high, white square building, height 28 feet. The course from Spruce Point to ballast ground is E. by S. ½ S., distance 2 miles. From Spruce Point to Mark Point W. N. W., distance 2 miles. A vessel after leaving Doucet Island, to clear the reef, should steer N. until the Spruce Point light bears N. W. by W., and thence take a W. N. W. course.

MARK POINT, St Croix River, Charlotte County, lat 45° 10' 10" N., lon 37° 12' 30" W., fixed white catoptric light 32 feet high, square white building, height 28 feet.

CAMPOBELLO ISLAND, N. point of Head Harbor, lat 44° 57' 40" N., lon 66° 54' 10" W., fixed white catoptric light, visible 15 miles, 64 feet high, white octagonal tower with red cross, height 34 feet. This light enables vessels to enter Head Harbor at all times. It is also a guide to vessels entering the main channel, to West Isles, Moose Island, and the inner bay of Passamaquoddy. A fog trumpet sounds blasts of 7 seconds with intervals of 30 seconds between.

SOUTH WEST WOLF ISLAND, on S. E. point of the island, lat 44° 56' 30" N., lon 66° 44' 10" W., white catoptric light, revolving every 1 minute, visible 17 to 20 miles, 111 feet high, building white, square wood, height 35 feet. Lantern on dwelling; visible from all points of approach.

SWALLOW TAIL, N. E. part of Grand Manan, lat 44° 45' 52" N., lon 64° 44' W., fixed white catoptric light, visible 17 miles, 148 feet high, white octagonal wooden building, height 50 feet. Visible between the bearings of S. W. round by S. to N. W.

A steam fog whistle on extreme N. W. head of Grand Manan, 80 feet above high water, sounds in thick weather, fogs and snow storms, blasts of 4 seconds duration in each minute, with an interval of 1 seconds between each blast.

A spindle beacon, painted red, placed in 1876 on Old Proprietor

N. S. PRINTING CO.—Superior Work in Colored Ink

PUTTNER'S EMULSION is used in all Lung Troubles.

ENGLISH AND AMERICAN BOOKSTORE. T. C. ALLEN & CO.

Ledge on the S. E. of Grand Manan Island, in lat 44° 33' 10" N., lon 66° 40' W., has a cage elevated 31 feet above high water mark, and in clear weather should be seen from a distance of 8 or ten miles.

GRAND HARBOR, Grand Manan, lat 44° 40' 2" N, 66° 45' 5" W., fixed white catoptric light, visible 11 miles, 40 feet high, white, square wooden building, with dwelling attached, height 32 feet. Visible from all points seaward.

SOUTH-WEST HEAD, Grand Manan, lat 44° 36' 0" N, lon 66° 54' 16" W, revolving red and white catoptric light; three red flashes 40 seconds eclipse 20 seconds, 3 white flashes 40 seconds, eclipse 20 seconds, 200 feet high; white, square wooden building, with dwelling attached, height 43 feet.

GANNET ROCK, on rock, lat 40° 0' 38" N., lon 66° 47' W., fixed and flash white light, dioptric, 4th order, a flash every 4½ seconds, visible 12 miles, 66 feet high, octagonal tower, height 41 feet, vertical black and white stripes. A gun is fired to answer signals during fogs and snow storms. Dangerous rocks extend 4 miles eastward of the light house. Fixed light 45 seconds, eclipse 5¼ seconds, flash 4½ seconds, eclipse 5¼ seconds—making 60 seconds.

MACHIAS SEAL ISLAND, on island, lat 44° 30' 7" N., lon 67° 6' 13" W., 2 fixed white lights, W. by N. ½ N., and E. by S. ½ S., 57 yards apart, one light catoptric, the other dioptric of 2nd order, visible 15 miles, E. 58 feet, W. 54 feet high, buildings white, each 36 feet high. A fog whistle sounds in thick weather, fogs and snow storms, 5 seconds in each half minute.

SABLE ISLAND.

SABLE ISLAND, west end light house, lat 43° 57' 0" N., lon 60° 8' 0" W. A revolving white light, giving three flashes at intervals of half a minute, then a cessation of light during one and a-half minutes; visible 17 miles. White octagonal tower, 98 feet high.

SABLE ISLAND, 1½ mile from east end, lat 43° 58' 30" N., lon 59° 46" W., fixed white dioptric light, 2nd order, visible 18 miles, 128 feet high, octagonal building, white and brown alternately, height 86 feet.

ECCLESIASTICAL DEPARTMENT.

CHURCH OF ENGLAND IN NOVA SCOTIA.

CATHEDRAL STAFF.—The Right. Rev. HIBBERT BINNEY, D D., Lord Bishop of Nova Scotia and Prince Edward Island, and Dean of Halifax The Venerable Canon Edwin Gilpin, D D., Archdeacon of Nova Scotia; Rev Canon Thomas Maynard, D D., Windsor; Rev Canon Isaac Breck, M A., Windsor.

Halifax, St. Luke's (Cathedral Church), Rev F. R. Murray (Minor Canon); St. Paul's, Rev Charles Hole, LL.D., St. George's, Rev. Francis Partridge, D.D.; St Matthias Mission, Rev C. W. McCully, Curate-in-charge; Trinity, Rev W. Sampson; St. Mark's, Rev H. J. Winterbourne; North-West Arm Mission, Mr W. Wolcott; Bishop's Chapel, Rev K. C. Hind; Garrison Chaplain, Rev J. S Edwardes, B A.: Rev Dr Partridge. (Dio. Sec.) *Annapolis*, Rev H. Deblois, Rev J. J. Ritchie, A.M. *Aylesford*, Rev R. Avery. *Amherst*, Rev V. E Harris, A.M. *Albion Mines*, Rev D. C. Moore, Rural Dean. *Antigonish*, Rev L. W. Hill, (retired), Rev A. C. McDonald. *Pictou*, *C.B.*, Rev Edw Ansell, A.B. *Bridgetown*, Rev L. M. Wilkins, A.B.

NOVA SCOTIA PRINTING CO.—Books, Pamphlets, Reports.

MacGREGOR & KNIGHT, School Books, 125 Granville Street.

McLEARN'S EXPRESS, 217 & 219 BARRINGTON ST.

Blandford, Rev E. Roy. *Beaver Harbour*, Rev R. Smith. *Bridgewater*, Rev W. E. Gelling. *Cornwallis*, Rev F. J. Axford, Rev. C. F. Lowe. *Clements*, Rev W. S. H. Morris, A.B. *Chester*, Rev. G. H. Butler, A.M. *Dartmouth*, Rev N. R. Raven, B.A. *Digby*, Rev Jno Ambrose, A.M. *Eastern Passage*. (Dartmouth), Mr T. C. Mellor. *Digby Neck*, ——————. *Falkland*, Rev. G. Maynard. *Falmouth*, Rev J. Harrison. *Glace Bay*, Rev W. J. Lockyer. *Granville*, Rev F. P. Greatorex. *Harrietsfield*, Mr. W. Wolcott. *Hubbard's Cove*, Rev H. Stamer. *Kentville*, Rev J. O. Ruggles, A.M. *Liverpool*, Rev E. E. B. Nichols, D.D., and Rev A. M. W. Harley, A.B *Louisburg*, Rev T. F. Draper, A.B. *Londonderry*, Rev J. R. S. Parkinson. *Lunenburg*, Rev R. C. Caswall, A.M. *Maitland*, Rev G. R. Martell, A.B. *Mahone Bay*, Rev W H. Snyder, A.B., Rural Dean, and Rev E. A. Harris. *Manchester*, Rev H. Hamilton, A.B., Rural Dean. *Melford*, Rev D. S. Sutherland. *Newport*, ——————. *New Dublin*, Rev C. Easton. *New Ross*, Rev W. H. Groser, A.M. *Parrsboro'*, Rev Charles Bowman, D.D. *Pictou*, Rev J. Edgecombe. *Petite Riviere*, Rev J. Spencer. *Port Medway*, Rev J. Lockwood. *Pugwash and Wallace*, Rev Alton Bent. *Rawdon*, Rev W. J. Ancient. *Rosette*, Rev R. Heath. *River John*, Rev J. L. Downing. *Seaforth*, Rev J. A. Richey. *Ship Harbour*, Rev J. Partridge. *St. Margaret's Bay*, Rev P. Brown, A.B. *Stewiacke*, Rev J. C. Cox, A.B. *Sackville*, Rev W. Ellis, Rural Dean. *Sherbrooke*, Rev R. Johnston. *Springhill*, Rev W. C. Wilson. *Sydney, C. B.*, Rev D. Smith, B.D., Rural Dean. *Sydney Mines*, Rev R. D. Bambrick, A.M. *Shelburne*, Rev Thos H. White, D.D., Rural Dean, and Rev H. How, B.A. *Tangier*, Rev. E. H. Ball. *Truro*, Rev J. A. Kaulback, A.M. *Tusket*, Rev H. Sterns. *Windsor*, Canon Maynard, D.D., Rural Dean. Rev I. Brock, M.A., and C. E. Willets, D.C.L. *Wilmot*, Rev G. R. Dodwell, A.M. *Weymouth*, Rev P. J. Filleul, A.B., Rural Dean. *Torbay*, Rev W. J. Arnold. *Yarmouth*, Rev H. L. A. Almon, B.D. *Travelling Missionary, C. B.*, Rev Saml Davies.

PRINCE EDWARD ISLAND—The Venble J. H. Read, D.D., Archdeacon of P. E. I. *Charlottetown*, St. Peter's, ——————; St. Paul's, Rev C. O'Meara: Rev L. C. Jenkins, D.C.L., (retired); Rev Dr. Fitzgerald, (retired). *Georgetown*, Rev ——————. *Alberton*, Rev H. Dyer. *Crapaud*, Rev T. Johnston. *Milton*, Venble Dr. Read. *Port Hill*, Rev T. B. Reagh. *St. Eleanor's*, ——————. *New London*, Rev H. Harper.

King's College, Windsor.

Founded, A.D. 1787. Chartered by King George III. A.D. 1802. *Patron*, His Grace the Archbishop of Canterbury. BOARD OF GOVERNORS, 1883-84.—The Right Rev Hibbert Binney, D.D., Lord Bishop of Nova Scotia, Visitor and President of the Board of Governors. Venbl Archdeacon Gilpin, D.D., Charles Wilcox, Esq, Henry Pryor, Esq, D.C.L., Andrew J. Cowie, Esq, M.D., Hon C. J. Townshend, B.C.L., Rev Canon Brigstocke, M.A., Rev G. W. Hill, D.C.L., J. A. Shaw, Esq., Hon Mr Justice Ritchie, C. W. Weldon, Esq., D.C.L., M.P., R. T. Clinch, Esq., Rev F. W. Vroom, A.M., Rev C. E. Willets, D.C.L., Dr. Moody, Rev H. How, B.A., I. A. Jack, Esq., D.C.L., Rev Francis Partridge, D.D., F C. Sumichrast, Thomas Ritchie, Esq., *Secretary and Treasurer*.

FACULTY.—*President of the College and Professor of Divinity and Moral Philosophy*, Rev Canon Brock, M.A.; *Vice-President*, Prof Butler; *Professor of Mathematics, Natural Philosophy and Engineering*, W. R. Butler, Esq., B.E.; *Professor of Chemistry, Geology and Mining*, G. T. Kennedy, Esq., M.A., B.A. SC., F.G.S.; *Professor of English Literature and French*, C G. D. Roberts, Esq, M.A.; *Lecturer in Classics and German*, W. A. Hammond, Esq., M.A.; *Tutor in Modern Languages*, Rev H. Harley, M.A.; *Bursar*, Prof. Butler; *Librarian and Scientific Curator*, Prof. Kennedy; *Proctor*, Prof. Kennedy. *Agent for King's College*

SIMSON'S LINIMENT Cures Stiff Joints.

NOVA SCOTIA PRINTING CO.—Commercial Work of all kin

T. C. ALLEN & CO., IMPORT BOOKS, &c., DIRECT.

Endowment Fund, Rev J. O. Ruggles, M.A. *Lecturers in Divinity—Apologetics*, Rev F. Partridge, D.D.; *Pastoral Theology*, Rev T. E. Dowling.

SCHOLARSHIPS—The William Cogswell Scholarship, £24 stg. per annum, open to candidates for Holy Orders, under the direction of the Trustees; Divinity Scholarships paid by the Society for the S. P. G., open to Students for Holy Orders, actually requiring assistance, and subject to the control of the Bishop of the Diocese, 10 in number, each £30 stg. per annum; the Dr Binney Exhibition, £16 stg. per annum, open to Students in indigent circumstances and of exemplary conduct; McCawley Hebrew Prize, £9 stg.; the Bishop's Prize, £5, in Books; Dr. Almon's Welsford Testimonial; Akin's Historical Prize; General Williams' Prizes, three of $60 each; Stephenson Scholarships, three in number: also Payzant-Warburton prize of $20 for the best essay on any good subject—to be chosen by the President—in English Literature, to be competed for during the present Academical year.

Incorporated Alumni of King's College.

President, Thos Trenaman, Esq, M D.; Vice-President, W. C. Silver, Esq., Committee, Hon S. L. Shannon, C. H. Carman, F. C. Fraser, A.M., Rev F. R. Murray, Rev F. Partridge, D.D., Thos Brown, Esq., C E. DeWolf, Esq., W Ker Dimock, Esq., B. Curren, Esq., D.C.L. Treasurer, Hon S. L. Shannon, D.C.L.; Secretary, C. H. Carman.

Halifax Branch of the Colonial and Continental Church Society.

Patron, Her Most Gracious Majesty the Queen. Vice-Patrons, His Grace the Archbishop of Canterbury, His Grace the Archbishop of York, His Grace the Archbishop of Armagh. The Right Rev the Lord Bishop of Nova Scotia, Chairman of Committee.

Diocesan Synod of Nova Scotia.

Consists of three houses—(1), The Bishop; (2), the Clergy who are duly licensed; (3), the Laity by their representatives. Clerical Secretary Rev Dr Partridge, No. 54 Granville Street. Lay Secretary, R. J. Wilson, Esq.

Board of Foreign Missions.

Appointed by the Synod. Chairman *ex-officio*, The Right Reverend the Lord Bishop. Treasurer, W. C. Silver, Esq. Secretary, Rev Dr. Partridge.

Church Endowment Fund.

Chairman, W. C. Silver, Esq; *Vice-Chairman*. Wm Gossip; *Treasurer*, Jno. T. Wylde, Esq.; *Secretary*, Rev Dr. Partridge; Wm Hare, C. Bullock, J. R. DeWolf, Esq, M D., T. A. Brown, J. W. H. Rowley, Joseph Starr, Jno Y. Payzant, J. Johnston Hunt, Col. Poyntz, R. Taylor, H. Pryor, D.C.L., E. J. Lordly.

Church of England Institute.

To encourage kindly intercourse among Churchmen, and to diffuse a knowledge of the Church's work. *Patron*, The Lord Bishop of Nova Scotia. *President*, W. C. Silver. *Vice-Presidents*, Rev Dr Partridge, F. C. Sumichrast, A. D. B. Tremaine, F. D. Bullock. *Treasurer*, Thos. Brown. *Secretary*, W. M. Brown.

CLERGY OF THE ROMAN CATHOLIC CHURCH.

Diocese of Halifax.

St. Mary's Cathedral, Halifax, His Grace the Most Rev. C. O'Brien, Archbishop: Very Rev Monsignor Power, V. G., Very Rev Canon Madden, Rev Edward F. Murphy, Secretary; Rev George A. Ellis, Rev Jeremiah

NOVA SCOTIA PRINTING CO.—Wedding and Visiting Cards.

MacGREGOR & KNIGHT, Commercial Stationery, 125 Granville Street.

JAMES McLEARE & SON, 217, 219, 221 BARRINGTON ST.

Sullivan. St. Patrick's Church, Very Rev Canon Carmody, Rev S. S. Biggs, Rev Daniel O'Sullivan. St. Joseph's Church, Rev Peter Danaher. *Dartmouth*, Rev Chas Underwood. *Chezzetcook*, Rev J. Crouzier. *Sheet Harbour*, Rev D. McMenamin. *Herring Cove*, Rev J. T. Bresnan. *Prospect*, Rev J. Scott. *Chester and Bridgewater*, Rev Ed. Kennedy. *Caledonia*, Rev T. J. Butler. *Pubnico*, Rev Wm McLeod. *Eelbrook*, Rev Wm. B. Hamilton. *Yarmouth*, Rev E. J. McCarthy. *Tusket Wedge*, Rev Alphonsus Parker. *Salmon River*, Rev E. D'Hommie. *Meteghan*, Rev J. Daly. *Church Point, Clare*, Rev J. M. Gay. *St. Bernards, Weymouth and St. Croix*, Rev William J. Mihan. *Annapolis*, Rev F. J. Grace, *Kentville*, Rev P. M. Holden. *Windsor*, Rev Thos Daly. *Bedford and Enfield*, Rev A. P. Desmond. *Truro*, Rev J. C. Cummane. *Londonderry*, Rev Dr. Philip Walsh. *Parrsboro'*, Rev H. Malone. *Joggin Mines*, Rev G. Murphy. *Amherst*, Rev P. Donnelly. *Bermuda*, Rev Peter Egan. Chaplain to the Forces, Halifax, Very Rev Canon Carmody; Bermuda, Rev Father Gascoine. Mount St. Vincent Convent, Very Rev Canon McIsaac and Very Rev Canon Woods. Rev D. C. O'Connor and Rev J. Curtin absent from ill health.

Catholic Orphanage, 305 Brunswick Street.

Superioress, Sister M. Loyola. There are 80 orphans under the care of the Sisters of Charity in this Institution, which depends for support on the voluntary contributions of the charitable.

Society of St. Vincent de Paul.

Officers of the General Council, Spiritual Director, Rev E. F. Murphy. President, M. B. Daly. Vice-Prest, H. W. Johnston. Treas, William Chisholm. Sec'y, Wm Compton. Assistant Secy. J. Dillon. There are nearly 60 members attached to the three Conferences of St. Mary's, St. Patrick's and St. Joseph's. Meetings held weekly and all relief given in kind after a careful inquiry and personal visitation to each destitute family.

Academy of the Sacred Heart, Spring Garden Road, for Boarders and Day Scholars.

The Community numbers 30, of whom 12 conduct classes each day in various branches. Young Ladies admitted from 5 years. The French and German languages taught by natives of both countries as well as all the branches of an English education. Music and other accomplishments taught by the ladies of the Convent, and by the most eminent teachers in the city. The Ladies of the Sacred Heart are now the owners of the "Sherwood" property, on the shores of Bedford Basin, which is used in connection with the Spring Garden Road Academy.

Diocese of Antigonish.

Bishop—Right Rev. JOHN CAMERON, D D., residing at Antigonish. The Diocese of Antigonish comprises the Island of Cape Breton, and three Eastern Counties of Nova Scotia proper. Established Sept. 21, 1844.

NOVA SCOTIA.—*Antigonishe*, Rev Hugh Gillis. *Pictou*, Rev'd Roderick McDonald *Lismore*, Rev A. McGillvray. *Arisaig*, Rev E. McGillivray. *Cape George*, Rev J. Fraser. *West River*, *Ohio*, Rev John J. Fraser. *St. Andrew's*, Rev J. V. McDonnell *Pomquette*, Rev F. McRae. *Heatherton*, Rev J. J. Chisholm. *Tracadie*, Rev F. Broussard. *Harbour Boucher*, Rev P. Forgeron. *Guysborough*, Rev Michael Tomkins. *Cape Canso*, Rev J. Richard. *Port Mulgrave*, Rev. Geo. McAuley. *Port Felix* Rev. A. Vanrenterghem. *Vale Colliery*, Rev D. M. McGregor, D.D. *New Glasgow*, Rev John Shaw.

CAPE BRETON.—*Arichat*, Rev J. Quinan, V P., Rev G. T. Hamel. *Little Arichat*, Rev Ph. F. Bourgeois. *D'Escousse*, Rev A. Chisholm, D.D.

PUTTNER'S EMULSION is easy to take.

NOVA SCOTIA PRINTING CO., Cor. Sackville & Granville St.

T. C. ALLEN & CO., Sell Superior Goods LOW.

L'Ardoise, Rev L. McPherson. *Red Islands*, Rev John McDougall. *River Bourgeois*, Rev C. P. Martell. *East Bay*, Rev Neil McLeod, V.G. *Grand Narrows*, Rev M. McKenzie. *Bay St. Lawrence*, Rev W. McPherson. *Boisdale*, Rev Alex. McGillivray. *Ingonish*, Rev B. Mullins. *North Sydney*, Rev Daniel McIntosh. *Sydney Mines*, Rev Dr. Cameron. *Little Bras d' Or*, Rev M. McPherson. *South Sydney*, Rev James Quinan. *Bridgeport*. Rev John Beaton. *Main-a-Dieu*, Rev John McLeod. *Judique*, Rev Archibald Chisholm. *Port Hood*, Rev Colin Chisholm. *Broad Cove*, Rev Donald Chisholm. *Margaree*, Rev M. Laffin. *Cheticamp*, Rev Peter Fiset. *Little Glace Bay*, Rev F. Chisholm. *Mabou*, Rev K. J. Macdonald. *Cow Bay*, vacant. *Iona*, *Grand Narrows*. Rev R. Grant. *Glendale*. Rev. D. McIsaac. *Friar's Head*, *Inverness*, Rev Wm LeBlanc. *Princeville*, Rev D. McDonald. *Port Hawkesbury*, Rev A. McKenzie.

Religious and Literary Institutions.

COLLEGE AND SEMINARY OF ST. FRANCIS XAVIER.—Established in the town of Antigonish. Rector, Rev. Dr. N. McNeil, Professors, Rev Alex. McDonald, D.D., Rev A. Chisholm, D.D., J. D. Copeland and R. McDougall Esqs.

THE TRAPPIST MONKS, at Tracadie, have a flourishing establishment. The Monks are principally natives of Belgium. Here also, there is a Convent of the Trappistine Sisters, all natives of the place, and generally of French and Scotch origin.

THE SISTERS OF THE CONGREGATION OF NOTRE DAME, of Montreal, have flourishing academies for female education of the highest order at Arichat, Antigonish, Pictou, West Arichat, Sydney and Port Hood. Besides, there are throughout the diocese several academies, and superior and common schools, partly supported by government, and partly by contributions of the people. There are also superior schools at Stellarton and North Sydney, conducted by the Sisters of Charity.

PRESBYTERIAN CHURCH IN CANADA.

Synod of the Maritime Provinces.

PRESBYTERY OF SYDNEY—*Sydney*, Rev Hugh McLeod, D.D., Rev Alex Ferguharson, Rev J. Murray. *Sydney Mines*, Rev Donald McMillan. *St. Ann's and North Shore*, Rev Abraham McIntosh. *Boularderie*, Rev David Drummond. *Cape North*, Rev Peter Clarke. *Gabarus and Framboise*, Rev Donald Sutherland. *Glace Bay*, Rev J. A. Forbes. *Cow Bay*, Rev W. Grant. *N. Sydney*, Rev Dr Murray. *Leitch's Creek*, Rev H. McQuarrie. *Lock Lomond*, Rev G. Sinclair. *Mira*, Rev W. R. Calder.

PRESBYTERY OF VICTORIA AND RICHMOND—*Port Hastings and River Denis*, Rev ——————. *Baddeck and Forks*, Rev Kenneth McKenzie. *Lake Ainslie*, Rev Alex Grant. *West Bay*, Rev Don MacDougall. *Middle River*, Rev Alex McRae. *Malagawatch*, Rev Angus McMillan. *Mabou*, Rev E. Roberts. *Whycocomah*, Rev J. Rose. *Strath Lorne*, Rev Rod Macleod.

PRESBYTERY OF PICTOU—*Barney's River*, Rev D. B. Blair. *Hopewell*, Rev Alex McLean, A.M. *James' Church*, *New Glasgow*, Rev E. A. McCurdy. *Springville*, Rev A. McL. Sinclair. *Lochaber and Union Centre*. Rev ——————. *Glenelg, etc.*, Rev John Ferrie. *Prince St. Church*, *Pictou*, Rev ——————, *United Church*, *New Glasgow*, Rev Ephraim Scott. *Merigomish*, Rev A. P. Miller and Rev C. S. Lord. *Knox Church*, *Pictou*, Rev Geo S. Carson. *Little Harbour*, Rev Robert Laird. *Thorburn*, Rev A. W. McLeod, Ph.D. *Sherbrooke*, Rev J. L. George. *Westville*, Rev R. Cumming. *Antigonish*, Rev J. R. Munroe. *Durham*, Rev J. F. Forbes. *Stellarton*, Rev J. H. Turnbull.

NOVA SCOTIA PRINTING CO.—Posters, Distributers, Tickets.

MacGREGOR & KNIGHT, Stationers, Opposite Kaiser's.

JAMES McLEARN & SON, LINSEED MEAL, OIL CAKE.

PRESBYTERY OF WALLACE—*Linden*, Rev W. S. Darragh. *Wallace*, Rev H. B. McKay. *Tatamagouche*, Rev Thomas Sedgewick. *Springhill*, Rev J. M. Robinson. *Wallace*, Rev S. Boyd. *Amherst*, Rev D. McGregor. *Pugwash*, Rev J. W. McKenzie. *New Annan*, Rev R. C. Quinn.

PRESBYTERY OF TRURO—*Onslow*, Rev J. H. Chase. *Truro*, Rev Wm McCulloch, D.D., Rev E. Ross. *Portaupique*, Rev A. Cameron. *St. Paul's*, *Truro*, Rev J. F. Dustan. *Upper Londonderry*, Rev James Sinclair. *Stewiacke*, Rev Edward Grant. *Middle Stewiacke*, Rev Edwin Smith. *Truro West*, Rev T. Cumming. *Lower Londonderry*, Rev James McLean. *Acadia Mines*, Rev John A. Logan. *Economy*, Rev ——— *Clifton*, Rev J. D. McGillivray. *Coldstream*, Rev W. T. Bruce, M.D. *Springside*, Rev S. C. Gunn.

PRESBYTERY OF HALIFAX.—*Fort Massey*, *Halifax*, Rev R. F. Burns, D.D., *Halifax*, Prof. A. Pollok, D.D., Prof A. McKnight, D.D., Prof J. Currie, D.D., Prest John Forrest, D.D. *St. Matthews*, *Halifax*, Rev. Robt Laing. *Dartmouth*, Rev Peter M Morrison. *Newport*, Rev Ebenezer McNab. *Richmond*, Rev J. M. Allen. *Chalmers Church*, *Halifax*, Rev J. McMillan. *Park Street Church*, *Halifax* Rev Allan Simpson. *St. John's*, *Halifax*, Rev H. H. McPherson. *Milford* Rev A. B. Dickie. *Maitland*, Rev T. C. Jack. *Musquodoboit Harbour*, Rev J. Anderson. *Warwick*, *Bermuda*, Rev A. B. Thompson. *Kennetcook*, Rev Adam Gunn. *Shubenacadie*, Rev M. G. Henry. *Bedford*, Rev G. Christie. *Elmsdale*, Rev Jacob Layton. *Sheet Harbour*, Rev S. Rosborough. *Hamilton*, *Bermuda*, Rev Jas A. McKeen. *Upper Musquodoboit*, Rev J. A. Cairns. *Noel*, Rev ——— *Annapolis*, Rev ———. *Wolfville*, Rev R. D. Ross. *Musquodoboit*, Rev E. S. Bayne. *Canard*, *Kings*, Rev W. Dawson, B.D. *Carleton*, *Yarmouth*, Rev J. R. Fitzpatrick. *Lawrencetown*, *Halifax Co.*, Rev T. H. Murray. *Yarmouth*, Rev A. Rogers. *Windsor*, Rev T. A. Nelson. *Kentville*, Rev Mr Archibald. *St. Andrew's*, *Halifax*, Rev J. C. Cattanach.

PRESBYTERY OF LUNENBURG AND SHELBURNE.—*Lunenburg*, Rev William Duff, Ebenezer D. Millar. *Mahone Bay*, Rev D. S. Fraser. *New Dublin*, Rev A. Brown. *LaHave*, Rev Isaac Simpson. *Clyde and Barrington*, Rev J. K. McClure. *Riversdale*, Rev H. Crawford. *Shelburne*, Rev J. Rosborough. *Lockeport*, Rev D. McKinnon.

PRESBYTERY OF ST. JOHN.—*Fredericton*, Rev A. J. Mowatt. *Hampton*, Rev Andrew Donald, Rev P Langille. *St. John's Church*, *St. John*, Rev Mr. Fotheringham. *Springfield*, Rev Lewis Jack, Rev J. A. Cahill. *Boocabee*, Rev William Millen. *St. Stephens*, *St John*, Rev Donald McRae. *Chipman*, Rev Samuel Johnson. *Sussex*, Rev Jas Gray, A.M. *Buctouche*, Rev Jno D. Murray. *Moncton*, Rev Joseph Hogg. *Carleton*, *St. John*, Rev W. Stuart. *Richmond*, Rev Kenneth McKay. *Prince William*, Rev Wm. Ross. *St. James*, Rev J. A. F. Sutherland. *St. Stephen*, Rev G. Shore. *Nashwaak and Stanley*, Rev J. S. Mullen. *St. Andrew's*, *St. John*, Rev L. G. MacNeill. *St David's*, *St. John* Rev Mr Bruce. *Harvey*, Rev Mr Nairn. *St. Andrew's*, Rev A. Gunn. *Shediac*, Rev J. McG. McKay. *St John*, Rev J. Bennett. *Glassville*, Rev J. K. Bearisto. *Woodstock*, Rev ——— *New Kincardine*, Rev D. Fiske. *South Richmond*, Rev James Ross. *Pisarinco*, Rev W. C. Calder. *Quaco*, Rev W. Macdonald. *Riverside*, Rev R. Haddow. *Calvin Church*, *St. John*, Rev A. McDougall. *St. George*, Rev Thos. Stewart.

PRESBYTERY OF MIRAMICHI.—*River Carlo*, Rev Thomas Nicholson. *Blackville and Derby*, Rev Thomas G. Johnstone. *Dalhousie*, Rev Alex. Russell. *Campbellton*, Rev A. O. Brown. *Black River*, Rev John Robertson. *Richibucto*, Rev W Hamilton. *New Richmond*, Rev P. Lindsay. *Newcastle*, Rev W. Aitken. *Douglastown*, Rev Jas. Murray. *Redbank*, Rev Jno McCarter. *Chatham*, Rev Wallace Waits. *New Carlisle*, Rev F. W. George. *Chatham*, Rev N. McKay.

PRESBYTERY OF PRINCE EDWARD ISLAND—*Bedeque*, Rev W.

SIMSON'S LINIMENT Cures Lame Back.

NOVA SCOTIA PRINTING CO.—Books, Pamphlets, Reports

T. C. ALLEN & CO., 124 Granville St., Halifax, N. S.

Scott. *Covehead*, Rev James Allan. *Zion Church*, *Charlottetown*, Rev J. M. McLeod. *Mount Stewart and West St. Peters*, Rev A. B. Macleod *Bay Fortune*, &c. Rev John G. Cameron. *East St. Peters*, Rev A. W. Mahon. *West River*, Rev ————. *Alberton and Tignish*, Rev Arthur F. Carr, A. M. *Cavendish and New Glasgow*, Rev W. P. Archibald. *Belfast*, Rev A. S. Stewart. *Princetown*, Rev Geo. McMillan. *New London*, Rev Wm. A. Mason. *Strathalbyn*, Rev John McLeod. *Clifton*, Rev. Alex. Sterling. *Hampton*, Rev. Allan McLean. *Woodville*, Rev M. Campbell. *Georgetown*, Rev W. H. Spencer. *Tignish*, Rev Geo Fisher. *St. James*, *Charlottetown*, Rev James Carruthers. *Cardigan*, Rev E. Gillies. *Murray Harbour*, Rev A. Raulston. *Valleyfield and Brown's Creek*, Rev R Maclean. *East St. Peter's*, Rev J. W. Mackenzie.

PRESBYTERY OF NEWFOUNDLAND—*St. John's*, Rev Moses Harvey. *Harbor Grace*, ————.

FOREIGN MISSIONARIES—Rev John W. McKenzie, *Efate*; Rev Joseph Annand. *Santo*; Rev. H. A. Robertson, *Eromanga*, *New Hebrides*; Rev John Morton, *Savanna Grande*; Rev K. J Grant, *San Fernando*; Rev J. K. Wright, *Couva*; Rev W. L. McRae, *Port of Spain*, *Trinidad*. *Teachers*, Misses Blackadder and Semple.

College of the Presbyterian Church.

THEOLOGICAL DEPARTMENT AT HALIFAX — *Principal and Prof. of Systematic Theology*, Rev Alex McKnight, D.D. *Prof. of Hebrew and Exegesis*, Rev John Currie, D.D. *Prof. of Church History and Pastoral Theology*, Rev Allan Pollok, D.D.

Alumni Association.

President, Rev N. McKay, Summerside P. E. I. *Vice-Presidents*, Rev Prof. Forrest, Halifax; Rev James McLean, Great Village. *Secretary*, Rev L. D. Ross, Grand Pre. *Council*, Revs Jas S. Carruthers, Pictou; Edward Grant, Stewiacke; A. W. Mahon, St. Peter's, P. E I., Robert D. Ross, Wolfville, and Daniel McGregor, Amherst.

SYNOD OF THE KIRK OF SCOTLAND IN PICTOU COUNTY.

PRESBYTERY OF PICTOU.—*Pictou*, Rev Mr. Callan. *Salt Springs*, Rev J. Fitzpatrick. *Roger's Hill*, &c., Rev J. W. Fraser, A. M. *Earltown*, Rev D. McKenzie. *River John*, Rev Robert McCann.

PRESBYTERY OF EGERTON.—*New Glasgow*, Rev George Murray, A. M. *Stellarton and Westville*, Rev C. Dunn. *East River*, Rev Wm. McMillan, A.M. *Hopewell* Rev P. Melville, A.M., B. D. *Barney's River*, Rev A. J. McKichan. *McLellan's Mountain*, Rev W. Stewart. *Gairloch*, ————.

PRINCE EDWARD ISLAND, Rev John Goodwill.

Since the Union, consummated June 15th, 1875, the minority of the late Synod of the Maritime Provinces in connection with the Church of Scotland, continue to co-operate with the United Church in the Educational, Foreign Mission, and Widows' & Orphans' Schemes.

METHODIST CHURCH.

Those marked thus (*) are Supernumeraries.

Nova Scotia Conference.

Cranswick Jost, A. M., *President*; Arthur D. Morton, A. M., *Secretary*.

HALIFAX DISTRICT.—*Halifax (Centre)*, Jno. J. Teasdale, *R. Alder Temple. *Halifax (South)*, R. Brecken, John Wier. *Halifax (West)*, Wm. Brown, L. Daniel. *Halifax (North)*, F. H. W. Pickles. *Book Room*

NOVA SCOTIA PRINTING CO., Cor. Sackville & Granville Sts.

MacGREGOR & KNIGHT, Wholesale and Retail Stationers.

McLEARN'S EXPRESS, BARRINGTON STREET. HALIFAX.

and Wesleyan Office, S. F. Huestis, Book Steward, John Lathern, D. D., Editor. *Dartmouth*, W. C. Brown, *Thomas Angwin. *Windsor*, Jabez A. Rogers, *Jno McMurray, D.D., *Roland Morton. *Hantsport*, Wm. Ainley. *Horton*, D. W. Johnson, Thos. A. Wilson, *Geo. Johnson, (A), *J. B. Hemmeon, *Geo. F. Day. *Kentville*, J. A. Mosher. *Newport*, Wm. Alcorn. *Avondale*, E. B. Moore. *Burlington*, John Gee. *Walton*, ——— ———. *Sambro*, B. E. Bond. *Bermuda* (*Hamilton and Somerset*), Thos. Rogers, Chaplain to Wesleyans in Army and Navy; J. B. Butrick. *Bermuda* (*St. George's and Bailey's Bay*), Benj. Hills. Chaplain to Wesleyans in Army, F. Friggens.

TRURO DISTRICT—*Truro*, R. A. Daniel, Paul Prestwood. *Onslow*, J. H. Davis. *Acadia Mines*, J. E. Donkin. *Pictou*, E. E. England. *Stellarton*, Jas. Tweedy. *River John*, C. W. Swallow. *Maitland*, C. M. Tyler, *Richard Smith. *Shubenacadie*, J. G. Bigney. *Middle Musquodoboit*, H. P. Doane. *Musquodoboit Harbour*, R. B Mack. *Sheet Harbor*, one wanted.

CUMBERLAND DISTRICT—*Amherst*, J. Lathern, D.D. *Amherst Head*, W. I. Croft. *Nappan & Minudie*, R. McArthur, Thos Wooten. *Wallace*, A. D. Morton, A M. *Pugwash*, G. F. Johnson, *G. W. Tuttle. *River Philip*, D. Hickey. *Oxford*, J. L. Dawson, *A. F. Weldon. *Wentworth*, R. O. Johnson. *Parrsboro'*, C. Jost, A.M. *Southampton*, J. B. Giles. *Advocate Harbor*, G. W. Whitman. *Spring Hill Mines*, A. W. Nicholson.

GUYSBORO' AND C. B. DISTRICT—*Guysboro*, W. H. Evans. *Canso*, F. A. Buckley. *Manchester*, W. A. Nightengale. *Sydney*, William Purvis. *North Sydney*, Jos. Hale. *Gabarus*, G. W. Glendenning. *Port Hawkesbury*, J. Astbury. *Port Hood*, R. S. Stevens. *Ingonish*, one wanted.

ANNAPOLIS DISTRICT—*Annapolis*, S. B. Dunn. *Granville Ferry*, J. M. Fisher. *Bridgetown*, Jos. Angwin, *J. P. Bent, *J. R. Hart. *Middleton*, P. H. Robinson, J. L Batty, *J. L. Sponagle. *Aylesford*, A. S. Tuttle, *James Taylor, W. Phillips, *W. Ryan. *Berwick*, Thomas D. Hart. *Canning*, Wm. G. Lane. *Hillsburg*, F. H. Wright, B.D. *Digby*, W. H. Heartz. *Weymouth*, T. C. Hooper. *Digby Neck and Westport*, F. J. Pentelow, J. W. Prestwood.

LIVERPOOL DISTRICT—*Liverpool*, J. C. Ogden, *C. Lockhart. *Caledonia*, J. W. Shepherdson *Port Mouton*, D. B. Scott. *Mill Village*, Arthur Hockin. *Petite Riviere*, James Sharp. *Lunenburg*, John Johnson. *Ritcey's Cove*, G. O. Huestis. *New Germany*, J. W. Howie. *Bridgewater*, J. R. Borden. *Mahone Bay*, A. C. Borden.

YARMOUTH DISTRICT.—*Yarmouth*, (*South*) James Strothard. *Yarmouth* (*North*), Joseph Gaetz *Arcadia*, J. Craig. *Hebron*, C. H. Huestis, B. A. *Brenton*, I. M. Mellish. *Barrington*, John Cassidy, *J. S. Coffin. *Port La Tour*, R. Williams. *North East Harbor*, W. A. Outerbridge. *Shelburne*, A. Daniel. *Lockeport*, W. H. Langille.

Mount Allison Wesleyan College, Sackville, N. B.

FACULTY OF ARTS—James R. Inch, LL D., President and Professor of Mental Philosophy and Logic. Rev C. Stewart, D D., Professor of Moral Philosophy and Christian Evidences. Alfred D. Smith, A M., Professor of Classics. S. W. Hunton, A.M, Professor of Mathematics. Rev J. Burwash, A. M. Professor of Chemistry and Experimental Physics. B. C. Borden, A. M., Professor of English Literature.

FACULTY OF THEOLOGY—Jame R. Inch, LL.D., President (Ex officio) Professor of Logic and Biblical Literature. Rev C. Stewart, D D., Dean. Professor of Old Testament Exegesis, and Systematic Theology. A. D. Smith, M A., Professor of Greek.

PUTTNER'S EMULSION Improves the Digestion.

NOVA SCOTIA PRINTING CO.—Wedding and Visiting Cards

T. C. ALLEN & CO., Office and Pocket Diaries.

Mount Allison Wesleyan Male Academy.

Head Master, Thompson T. Davis, B. A. Chaplain, Rev. C. Stewart, D. D. The Academy has a full Staff of well-trained Teachers, most of whom are College Graduates. The first Term of the Academic year begins on the 24th of August. For particulars send for a Catalogue.

Mount Allison Ladies' Academy.

Principal, Rev B. C. Borden, A. M. All departments of Instruction will be maintained in the very highest state of efficiency, and no pains will be spared to prove worthy of the public confidence and favor so generously and continually expressed. Catalogues containing full information supplied on application to the Principal. Students admitted at any time.

BAPTIST CONVENTION OF THE MARITIME PROVINCES.

President, B. H. Eaton, M.A., Q.C., Halifax, N. S. *Vice-Presidents*, H. C. Creed, M.A., Fredericton, N. B.; Rev. A. H. Lavers, North River, P. E. I. *Secretary*, Rev Prof E. M. Keirstead, M.A., Wolfville, N. S. *Asst.-Secretary*, Rev W. F. Parker, Woodstock, N. B *Treasurer*, T. S. Simms, St John, N. B. *Financial Agent*, Rev G. E. Day, D.D., Yarmouth, N. S. *Standing Committee of Publication*, J. F. Parsons, B. A., E. D. King, M.A., Q.C., John Burgoyne, Halifax.

University of Acadia College, at Wolfville, N. S.

(Instituted A. D. 1838.)

GOVERNORS—Rev A. W. Sawyer, D D., President of the College, *ex officio*. C. F. Clinch, Esq., Rev S. B. Kempton, M A., Hon D. McN Parker, M D, D.C.L., J. H. Harding, Esq., Rev J. W. Manning, B.A., Rev T. A. Higgins, D.D., Austin Locke, Esq, William Cummings, Esq., H. C. Creed, Esq., M.A., E. D. King, Esq, M.A., Q C., Silas Alward, D.C.L., Rev. A. Cohoon, M A., Rev D. G. McDonald, B. H. Eaton, Esq., M.A., Q C., Wm C. Bill, M.P.P., Rev C. Goodspeed, M.A., C. B. Whidden, Esq., Hon A. F. Randolph. *Secretary*, Rev T. A. Higgins, D.D. *Treasurer*, X. Z. Chipman, Esq.

SENATE OF UNIVERSITY.—Rev A. W. Sawyer, D.D, *Moderator*; H. C. Creed, M.A., *Sec'y*; J. F. Tufts, M A., *Treas*. *Faculty*: Rev A. W. Sawyer, D.D., *President*; Rev E. A. Crawley, D.D., D. F. Higgins, PH D., R. V. Jones, PH.D., Rev. E. M. Keirstead, M.A., A E. Coldwell, M.A. *Fellows*: Rev S. B. Kempton, M.A., Rev. E. M. Saunders, D.D., Silas Alward, D.C.L., Judge Johnstone, D.C.L., Rev. D. A. Steele, M.A., Rev. Geo. Armstrong, D.D., (deceased) *Scholars*: Rev G. O. Gates, M.A., H. C. Creed, M.A., Hon. Neal McLeod, M.A., F. H. Eaton, M.A., T. E. Corning, B.A., E. D. King, M.A., Q.C. Rev. J. E. Hopper, D.D., Rev. W. H. Warren, M.A., W. M. McVicar, M.A., J. F. Tufts, M.A., Wallace N. Graham, B.A., Q C., L. S. Morse, B.A.

FACULTY —Rev A. W. Sawyer, D. D., *President*, and Professor of Moral Philosophy and Evidences of Christianity; Rev. E. A. Crawley, D. D., Professor Emeritus; D. F. Higgins, PH.D., Professor of Mathematics; R. V. Jones, PH.D, Professor of the Greek and Latin Languages; Rev. E. M. Keirstead, M.A., Professor of English Literature and Logic; ——— Professor of Psychology and History; A. E. Coldwell, M.A., Professor of the Natural Sciences. *Executive Committee*: Rev A. W. Sawyer, D.D., Prof J. F. Tufts, M.A., Hon D. McN. Parker, M.D., D.C.L., Prof R. V. Jones, M.A., Rev E. M. Saunders, D.D, Rev S. B. Kempton, M.A., Prof D. F. Higgins, PH.D., *Sec'y*. *Committee on Investments*: Hon D. McN. Parker, M.D., D.C.L., J. Desbrisay, Esq., C. W. Roscoe, M.A., J. P. Chipman, M.A., E. D. King, M.A., Q.C., X. Z. Chipman, *Treas*.

NOVA SCOTIA PRINTING CO.—Legal Blanks of all kinds.

MacGREGOR & KNIGHT, Corner Granville and Duke Streets.

JAMES McLEARN & SON, HAY AND STRAW.

Associated Alumni of Acadia College.

President, Rev A. Cohoon, M.A. Vice-President, W. L. Barss, B.A. Secretary-Treasurer, Selden W. Cummings, B.A. Directors, B. H. Eaton, M.A., Q.C., Rev J. W. Manning, M.A., Hon. J. W. Johnston, B.A., D.C.L., Stephen Selden, A. W. Moore, B.A., W. F. Parker, B.A., Prof B. V. Jones, M.A., PH.D.

Horton Academy.

(Established A. D. 1828.)

The Academy and Ladies' Seminary are under the control of the Board of Governors of Acadia College.

Teachers: Professor J. F. Tufts, M.A., Principal, Latin and History; E. W. Sawyer, B.A., Greek and English; C. H. Day, B.A., Mathematics; H. A. Shaw, Elocution; Isaac Crombie, English.

Acadia Seminary.

Instructors: Mary A. Wadsworth, Principal, English Literature and Rhetoric; Libbie L. Margeson, English; Mme. Constance C. Bauer, French and German; Eliza T Harding, Drawing and Painting; Jennie E. Hitchens, Vocal Music; Helen L. Buttrick, Instrumental Music; Hattie E. Wallace, Elocution; Laura Sawyer, Assistant in Music.

Board of Foreign Missions, located at St. John, N. B.

A. W. Marsters, Esq., C. F. Clinch, Esq., T. S. Sims, Esq., C. P. Baker, Esq., Rev. G. O. Gates, A.M., Rev D. A. Steele, A.M., Rev. J. F. Bartlett, James A. Estey, Rev. G E. Day, M.D., Rev. W. J. Stewart, Rev. L E. Bill, D.D., Rev J. E. Hopper, D.D., J. H. Harding, Esq., Rev J. A. Gordon, Rev J. A. Cahill. *Secretary*, John March, Esq., St. John, N. B. *Recorder and Accountant*, Ernest C. March.

Home Mission Board, located at Yarmouth, N. S.

A. C. Robbins, Esq. Chairman, Yarmouth, N. S; Rev G. E. Day, D.D., Vice-Chairman, Yarmouth, N. S; Rev A. Cohoon, M.A., Corresponding Secretary, Hebron, Yarmouth Co., N. S.; Rev J. D. Skinner, Recording Secretary, Central Chebogue, Yarmouth Co., N. S.; W. R. Doty, Treas., Hebron, Yarmouth Co., N. S; Rev H F. Adams, Rev A. H. Lavers, James Crosby, Esq., T. B. Crosby, Esq., Rev J. B. Woodland, Rev J. D. Skinner, Rev J. E. Hopper, D.D., Rev D. W. Crandall, Rev J. T. Eaton, Rev J. A. Ford, B.A.; A. C. Robbins, Rev G E. Day, D.D, Rev A. Cohoon, M.A., Rev J. I. DeWolfe, M.A., W. R. Doty, Esq.

Ministerial Education Board.

Rev. A. W. Sawyer, D. D., Secretary; J. W. Barss, Esq., Treasurer; Rev. T. A. Higgins, A.M., Rev S. B. Kempton, A.M., Prof. D. F Higgins, Ph. D., C. F. Eaton, Esq., Rev S. McC. Black; Rev J. O. Redden, T. D. Denham.

Board of Management of Ministerial Relief and Aid Fund.

Stephen Selden, Esq., Rev. J. W. Manning, A.B., Rev. E. M. Saunders, D.D., Rev. E. J. Grant, Arthur Simpson, Esq., Hon. D. McN. Parker, M.D., D.C.L., J. F. L. Parsons, Esq., Rev J. F. Avery, Rev G. E. Good, M.A.

Women's Baptist Missionary Union.

President, Mrs. M. W. Williams, Wolfville, N. S. *Corresponding Secretary*, Mrs. John March, St. John, N. B. *Secretary*, Mrs. S. Selden, Halifax. *Treasurer*, Mrs. J. W. Manning, Halifax.

SIMSON'S LINIMENT Cures Rheumatism.

N. S. PRINTING CO.—Mail Orders receive prompt attention

T. C. ALLEN & CO., Miscellaneous Books at Big Discounts.

MINISTERS OF BAPTIST CHURCHES IN NOVA SCOTIA.

Central Association.

Upper Aylesford, Rev J. L. Read. *Lower Aylesford*, Rev E. H. Howe. *Bridgewater*, Rev S. March. *Chester*, Rev J F. Kempton. *Canard*, Rev S. B. Kempton. *Berwick*, Rev E. O. Read. *Billtown*, Rev W. B. Bradshaw. *Pereaux*, Rev D. Freeman. *Dartmouth*, Rev E. J. Grant *Fall River*, Rev. Wallace Lucas. *Halifax*, Rev W. H. Cline, D.D., Rev. J. W. Manning, Rev. J. F. Avery. *Hantsport*, Rev J. A. McLean. *Wolfville*, Rev S. A. Higgins. *Gaspereaux*, Rev M. P. Freeman. *Kempt*, Hants Co., Rev. Geo. Withers. *Kentville*, Rev S. McC. Black. *Lunenburg*, Rev S. H. Cain. *Musquodoboit*, Rev E. T. Miller. *New Germany*, Rev M. W. Brown. *Newport*, Rev A. Freeman. *New Ross*, Rev S. J. Archibald. *Windsor*, Rev H. J. Foshay. *Windsor Plains*, Rev J. W. Johnson. *Halifax*, Rev E. M. Saunders, D.D.

Western Association.

Acadia French Mission, Rev F. C. Rouleau. *Annapolis Royal*, Rev F. O. Weeks. *Argyle*, Rev J. D. Skinner. *Annapolis*, Rev. W. H. Warren. *Arcadia*, Rev J. H. Hughes. *Barrington*, Rev W. H. Richan. *Beaver River*, Rev J. I. DeWolfe. *Clements*, Rev E. N. Archibald. *Digby*, Rev J S. Brown. *Digby Neck*, Rev. J. C. Morse. *Dalhousie*, Rev W. A. J. Bleakney. *Freeport*, Rev G. H. Goudy. *Forest Glen*, Rev J A. Stubbert. *Greenfield*, Rev A. W. Barss. *Greywood and Milford*, Rev J. E. Bleakney. *Hampton*, Rev W. L. Parker. *Hebron*, Rev A. Cohoon. *Hillsburgh*, Rev J. McL. Young. *Hill Grove*, Rev L. B. Gates. *Liverpool*, Rev. J. W. Weeks. *Lockeport*, Rev H. N. Parry. *Lake George*, Rev A. Cogswell. *Lawrencetown*, Rev R. D. Porter. *Lower Granville*, Rev. F. Potter. *Lewis Head*, Rev J. F. McKennie. *Milton*, Rev C. C. Burgess. *Milton*, *Yarmouth Co.*, Rev J. A. Ford. *Nictaux*, Rev J. Clark. *New Tusket*, Rev W. Spencer. *Ohio*, Rev J. T. Eaton. *Ragged Islands*, Rev. W. W. Weeks. *Temple*, Rev J. B. Woodland. *Upper Wilmot*, Rev J Rowe. *Weymouth*, Rev W. Spencer. *Westport*, Rev J. H. Saunders. *Wilmot*, Rev David Price. *Yarmouth*, Rev H. F. Adams. *Yarmouth*, *W.*, Rev D. W. Crandall.

Eastern Association.

Great Village, Rev J. J. Armstrong. *Pugwash*, Rev H. Bool. *Parrsborough*, Rev F. Beattie. *North Sydney*, Rev J. W. Bancroft. *Hawkesbury*, Rev W. B. Bradshaw. *Pugwash*, Rev C. C. Burgess. *Sydney*, *C. B.*, Rev E. P. Coldwell. *Upper Stewiacke*, Rev Obed Chute. *Truro*, Rev D. W. C. Dimock. *Acadia Mines*, Rev F. D. Davison. *St. Mary's*, Rev H. Eagles. *Truro*, Rev J. E. Goucher. *Hawkesbury*, Rev L. B. Gates. *N. E. Margaree*, *C. B.*, Rev C. H. Haverstock. *Great Village*, Rev S. B. Layton. *Athol*, Rev David McKeen. *New Harbor*, Rev D. McLeod. *New Glasgow*, Rev P. S. McGregor. *Amherst*, Rev. G. F. Miles. *Central Onslow*, Rev C. H. Martell. *Wittenburg*, Rev E. T. Miller. *Spring Hill*, Rev Jos. Murray. *Oxford*, Rev T. M. Munro. *River Hebert*, Rev I. R. Skinner. *Amherst*, Rev D. A. Steele. *Wittenburg*, Rev E. G. Sibley. *Cow Bay*, *C. B.*, Rev N. B. Shaw. *Advocate Harbour*, Rev S. Thompson.

MINISTERS OF THE AFRICAN METHODIST EPISCOPAL CHURCH.

Rev J. W. Crosby, 2 Falkland St., Halifax; Rev W. B Hill, Amherst; Rev Wisdom Smith, St. John; Rev J. W. Skerrett, Liverpool; Rev A. Kersey, Shelburne.

UNIVERSALIST CHURCH.—*Halifax*, Rev G. W. Kent.

NOVA SCOTIA PRINTING CO., Cor. Granville & Sackville Sts.

MacGREGOR & KNIGHT, Corner Granville and Duke Streets.

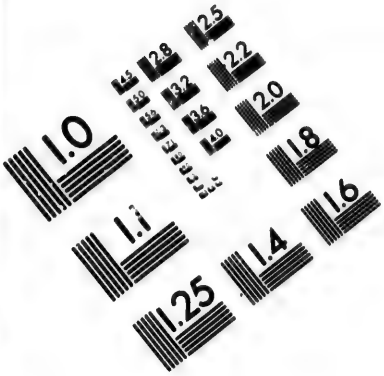

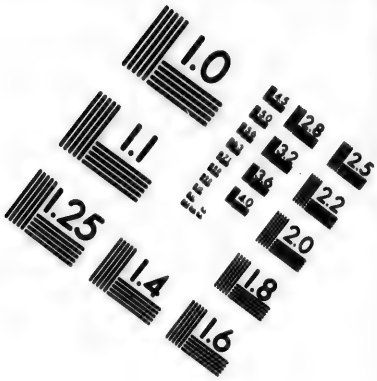

IMAGE EVALUATION
TEST TARGET (MT-3)

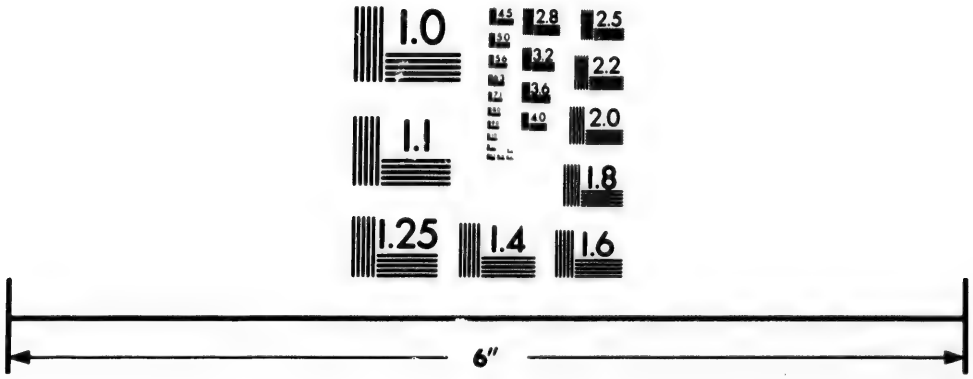

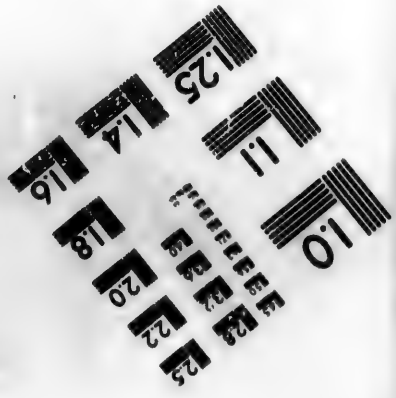

Photographic
Sciences
Corporation

23 WEST MAIN STREET
WEBSTER, N.Y. 14580
(716) 872-4502

2.8
2.5
3.2
2.2
2.0
1.8
1.1
1.0

Neatsfoot Oil and Axle Grease, McLEARN & SON.

FREE BAPTIST.

Rev A. Swim, Bear Point; Rev J. T. Porter, Rev T. H. Siddall, Rev J. W. Freeman, Argyle; Rev W. C. Weston, Barrington: Rev William Miller, Barrington; Rev J. K. West, Kemptville; Rev Wm. M. Knollin, Rev Edwin Crowell, Yarmouth; Rev G. F. Currie, Maitland; Rev S. N. Royal, Hall's Harbour; Rev Mr Boyd, Halifax; Rev J. J. Barns, Kemptville; Rev A. Kinney, Caledonia, Queens; Rev C. Atwood, Cape Island.

THE LUTHERAN CHURCH.

Rev Charles E. Cossman, Rev G. L. Rankin, Lunenburg; Rev L. M. Augstadt, Mahone Bay and Chester.

AFRICAN BAPTIST ASSOCIATION.

Halifax, Rev A. W. Jordan; Beech Hill, Rev N. F. Drayton: Preston, Rev Geo Carvery, Rev Geo R. Neal; Cornwallis, Rev John Smith; Weymouth, F. R. Langford; Africville, E. Dickson; Dartmouth, Rev F. R. Longford. This Association meets the first Saturday in September of each year.

MEDICAL REGISTER.

PROVINCIAL MEDICAL BOARD.—*Members appointed by Government*—Hon D McN Parker, M D, Halifax, *President*; R S Black, M D, Halifax, *Treasurer*; Edward Farrell, M D, Halifax, David H Muir, M D, Truro, W H McDonald, M D, Antigonish, A C Page, M D, Truro, Alex D McGillivray, M D, Sydney. *Members appointed by N S Medical Society*—W N Wickwire, M D, Halifax, J Somers, M D, Halifax, J F Black, M D, Halifax, Albert M Perrin, M D, Yarmouth, Lewis Johnstone, M D, Sydney, Alex McIntosh, M D, Antigonish. *Registrar*, A W H Lindsay, M D, Halifax.

MEDICAL EXAMINERS.—Dr A J Cowie, Halifax, Medicine; Dr Edw Farrell, Halifax, Surgery; Dr A C Page, Truro, Obstetrics and Diseases Women and Children; Dr D A Campbell, Halifax, Materia Medica; Dr G L Sinclair, Dartmouth, Anatomy and Physics; Prof Geo Lawson, Halifax, Chemistry.

MATRICULATION EXAMINATIONS.—Examinations take place on the first Wednesday in May, and on the last Saturday in October of each year. *Examiners*—Rev Ebenezer Ross, Truro; Rev J. B. Currie, Halifax; Rev Edward F. Murphy, Halifax.

NOVA SCOTIA MEDICAL SOCIETY.—*President*, Dr Sinclair, Dartmouth; *1st Vice-President*, Dr McKay, Reserve Mines, C. B.; *2nd Vice-President*, Dr McKay, Pictou; *Secretary-Treasurer*, Dr J. W. Macdonald, Londonderry.

Adlington Robert, M D., Edin, 1854, M R C S, Eng, 1857, Shubenacadie
Aitken Chas C, M D, Harvard, Mass, 1886, Lunenburg
Allen D C, M D, Jeff Med Coll, Phil, 1875, Newfoundland
Allen Jas G, M D, Coll Phy and Sur, N Y, 1880, Brooklyn, N Y
Almon Hon W J., M D, Glasgow, 1838, Halifax city
Almon Thos R, M D, Coll Phy and Sur, N Y, Long Island Col, 1866, Ha
Anderson F U, L R C S, Edin, 1883, L R C P, Edin, 1883, M R C S, Eng, 1884, Yarmouth
Andrews A R, Halifax Med Coll, 1879, Lockeport, Shelburne Co

PUTNER'S EMULSION is just the thing for Delicate Females.

NOVA SCOTIA PRINTING CO.—Billheads, Statements, Car

T. C. ALLEN & CO., Wholesale and Retail Stationers.

Andrews C F, M D, Harvard, 1868, Caledonia, Queens
Angus A C, M D, Coll Phy and Surg, Balt'e, 1882, Oxford, Cum Co
Angwin Maria Louisa, M D, Woman's Medical Col, N Y Infirm, 1882, Halifax City
Atkinson M C, M D, C M, Halifax Med Col, 1881, Bristol, N B
Ayer Nehemiah, M D, C M, McGill, 1880, River Hebert, Cumb Co
Balcom Parker N, M D, Uni of N Y, 1875, Aylesford, Kings
Barnaby C D, Licentiate Med Board, 1881, Louisburg, C B
Barnaby Gid, M D, Harvard, Mass, 1872, Bridgewater, Lunenburg Co
Barnaby John M, M D, Harvard, 1863, Bridgetown, Annapolis
Barss Alex DeW, M D, Edin, 1864, Wolfville, Kings
Barton Wm G, M D, Coll Phy and Sur, N Y, 1858, Pubnico, Yarmouth
Beckwith J K, registered under sec 37 of Med Act, 1867, Lockeport
Bell George, M D, Harvard, Mass, 1868, Yarmouth
Bell Geo W, M D, Coll Phy and Sur, N Y, 1869, Mill Village, Queens
Bent Chas, M D, Uni of Penn, 1847, Truro, Colchester
Bent Wm H, M D, Harvard, Mass, 1869, Argyle, Yarmouth
Best Fredk, M D, Uni of Penn, 1876, Somerset, Kings
Bethune John L, M D, C M, Dalhousie, 1875, Baddeck, Victoria
Bingay Geo T, M D, Uni of N Y, M R C S, Eng, 1849, Westport, Digby
Bingay John M, M D, Harvard, Mass, 1863, Tusket, Yarmouth
Black C A, M D, Uni of Penn, 1867, Amherst, Cumberland
Black J B, M D, Uni of Penn, 1866, Windsor, Hants
Black John F, M D, Coll Phy and Sur, N Y, 1868, Halifax city
Black Rufus S, M D, Edin, L R C S E, 1836, Halifax city
*Bliss G C W, M D, Jefferson Med Coll, 1880, Amherst, Cumberland
Boggs, Geo W, M D, C M, McGill, 1886, Wolfville, Kings Co
Borden Fredk W, M D, Harvard, Mass, 1868, Canning, Kings
Bowles E P, M D, Coll Phy and Sur, N Y, 1874, Wolfville, Kings
Brown Saml D, M D, Uni of Penn, 1848, Maitland, Hants
Buckley George E, M D, Jeff Med Coll, Phil, 1867, Guysboro'
Burgess F N, M D, Harvard, Mass, 1865, Cheverie, Hants
Burns S W, M D, Bellevue Hos Med Coll, N Y, 1864, Shelburne
Burns T M, M D, Bellevue Hos M C, N Y, 1864, Oakland, Cal, U S
Byers J A, M D, Bellevue Hosp Med Coll, 1875, Spring Hill Mines
Cadegan J C, M D, Bellevue Hosp Med Coll, N Y, 1882, L Glace Bay
Calder Jas S, M D, Harvard, Mass, 1866, Bridgewater, Lunenburg
*Caldwell G P, Harvard Uni, 1876, New Brunswick
Cameron Allan, M D, Uni N Y, 1886, Antigonish
Cameron Hugh, M D, Uni of Penn, 1861, Mabou, Inverness
Cameron John, M D, Glasgow, L R C S, Edin, 1845, Port Hood
Cameron J T, M D, Harvard, River John, Pictou
Cameron Wm, M D, Coll Phy and Sur, N Y, 1872, Halifax city
Campbell C Fitz Hy, M D, Uni of Penn, Phil, 1869, Bridgetown
Campbell Donald A, M D, Dalhousie Coll, 1874, Halifax city
Campbell John G, M D, Uni of Penn, 1876, Northport, Cumberland
Carey Robert H, M D, Harvard, Mass, 1866, residence not known
Carritt Edward, L R C S, Edin, 1827, Dartmouth, Halifax Co
Chase Thos C, M D, Uni of N Y, 1873, St Margarets Bay, Halifax
Chipman Henry, M D, Harvard, Mass, 1868, Grand Pre, Kings
Chisholm D M, M D, Uni City of New York, Port Hood
Chisholm Donald, M D, Dalhousie Coll, 1874, British Columbia
Chisholm Murdoch, M D, McGill Coll, Mont, 1877, Newfoundland
Chute J R, M D, Halifax Med Coll, 1877, Sherbrooke, St Mary's, Guys
Clarke Augustus T, M D, Harvard, Mass, 1869, Parrsboro', Cumberland
Clarke Wm G, M D, Harvard, Mass, 1852, Kentville, Kings
Clay Henry P, M D, N Y Uni, 1879, Parrsboro', Cumberland
Cogswell A W, M D, Halifax Med Coll, 1884, Halifax
Cole W H, M D, Bowdoin Coll, 1883, Caledonia, Queens

MacGREGOR & KNIGHT, School Books, Wholesale and Retail.

NOVA SCOTIA PRINTING CO., Cor. Sackville & Granville Sts.

JAMES McLEARN & SON, Linseed Meal, Oil Cake.

Coleman J And, M D, Harvard, Mass, 1868, Granville Ferry, Annapolis
Collie James B, M D, Harvard, Mass, 1869, River John, Pictou
Cook S P F, M D, Uni Penn, 1886, Sandy Point, Digby Co
Cove John W, M D, Uni of Penn, 1867, Spring Hill, Cumberland
Cowie A J, M D, Uni of Penn, M R C P L, 1860, Halifax city
Cox Robinson, M D, Dalhousie Coll, 1875, Up Stewiacke, Colchester
Creed Chas, M R C S, Eng, 1838, Pugwash, Cumberland
Creed Edwin, M D, Hygea Thera Coll, 1865, Upper Newport, Hants
Creelman F S, M D, Coll Phy and Sur, 1867, Maitland, Hants
Croucher Albt E, M D, Coll Phy and S, N Y, 1863, Bridgewater, Lunbg
Cunningham N F, M D, Bellevue Hosp M C, N Y, 1877, Dartmouth
Curry M A, M D, Uni City of New York, 1883, Halifax city
Dakin Robert A, M D, Harvard, Mass, 1869, Pugwash, Cumberland
Davis Joseph D, M D, Hom Coll, Phil, 1859, Auburn, Maine
DeBlois Louis G, M D, Coll Phy & S, N Y, 1861, Bridgetown, Annapolis
Denison J H, M D, Uni of Penn, 1850, Brooklyn, Hants
Denison Joseph, M D, Bellevue Hosp Med Coll, 1864, Bridgetown
Densmore Jas D, M D, Hx Med Coll, 1877, North East Hbr, Shelburne
DesBrisay Thomas L, M D, Bowdoin Coll, Maine, 1876, Lunenburg
DeWitt Geo E, M D, Harvard, Mass, 1872, Chester, Lunenburg
DeWolf James R, M D, Edin, L R C S E, 1841, Halifax
Dodd Marcus, M D, Coll Phy and S, N Y, 1866, Bridgeport, C B
Dodge Stephen, M D, Coll Phy and Sur, N Y, 1859, Halifax
Doneham B Eugene, M D, Harvard, Mass, 1868, Saulnierville, Digby
Drew Geo Elkanah, M D, Uni N Y, 1881, Petite Riviere, Lunenburg
Dyer J G, M D, Univ Louisiana, 1867, Smith's Cove, Digby
Ellison H A, M D, Uni of N Y, 1877, Weymouth, Digby
Ellison R J, M D, Uni of Penn, 1856, Bear River, Annapolis
Falconer A F, M D, Harvard, Mass, 1865, Sherbrooke, Guysboro'
Farish Henry G, M D, Uni of Penn, M R C S, Eng, 1840, Liverpool
Farish James C, M D, Uni of Penn, 1837, Yarmouth
Farrell Edwd, M D, Coll Phy and Sur, N Y, 1864, Halifax city
Fitch J N, M D, Coll Phy and Sur, N Y, 1867, Lakeville, Kings
Fitch Simon, M D, Edin, 1841, Halifax city
Fixott Henry Jas, M D, Harvard, Mass, 1866, St Peters, Richmond
Forbes James G, M D, Uni of N Y, 1842, Liverpool, Queens
Forster J H, M D, Univ Gottingen, 1867, Nictaux Falls, Annapolis
Fox Chas James, M D, Uni of Penn, 1876, Pubnico, Yarmouth
Fraser Benj D, M D, Hesse, L R C S, Edin, 1834, Windsor, Hants
Fraser D A, M D, Uni of Penn, 1870, Halifax city
Fraser William, M D, M R C S, Eng, 1863, New Glasgow, Pictou
Freeman Chas M, M D, McGill, 1871, Cape Sable Island
Freeman Wm S, M D, Jeff, Phil, 1884, Lockeport, Shelburne Co
French W K, M D, Uni of N Y, 1857, Sackville, N B
Fritz Emdon, M D, Bell Hos Med Coll, 1880, Digby
Fuller J Newman J, Bellevue Hosp Med Coll, 1868, Grand Pre, Kings
Fullerton, W S, M D, Uni of N Y, 1882, Massachusetts
Fullerton Wm Y, M D, Bellevue Hosp Med Coll, 1872, Port Williams
Gaudet Fidele, M D, Victoria Col, Montreal, 1880, St Joseph's, Memramecook, N B
Gilpin Bernard J, M D, Uni of Penn, M R C S, Eng, 1834, Annapolis
Goodwin Frederick W, M D, C M, Halifax Med Col, 1885, Hartland, Carleton Co, N B
Gossip Chas J, M D, 1859, Windsor, Hants
Gourley John M, M D, C M, Halifax Med Col, 1884, Sheet Harbor, H
Graham John McK, M D, Jeff Med Coll, 1872, residence not known
Gray Chas, M D, Uni of Penn, 1858, Mahone Bay, Lunenburg
Gunn R ot, M D, Bellevue Hosp Med Col, 1874, Strathlorne, Inverne
Harel Victor, M D, Victoria Coll, Montl, Arichat, Richmond Co

SIMSON'S is the very Best LINIMENT sold—try it.

NOVA SCOTIA PRINTING CO., HALIFAX.

T. C. ALLEN & CO., all kinds of Account Books.

Hallett Edmund O, M D, C M, McGill, 1885, D'Escousse, C B
Harrington D DeW, M D, Coll Phy and Surg, N Y. 1867, Halifax City
Harris J H, M D, Bell Hosp Med Coll, 1866, Bear River, Yarmouth
Harris Jas W, M D, Harvard, Mass, 1868, United States
Hawkins Arthur Charles, M D, C M McGill, 1885, Halifax city
Hewson C W, M D, Uni of Penn, 1872, Amherst, Cumberland
Howard Stephen, M D, Uni of Penn, Phil, 1866, Manitoba
Jacobs S J, M D, Harvard, Mass, 1861, Lunenburg
Jamieson Geo, M D, Harvard, Mass, 1866, Ship Harbor, Halifax
Johnston Danl M, Halifax Med Coll, 1878, Newfoundland
Johnstone E J, M D, Bellevue Hosp Med Coll, 1882, Victoria Mines, C B
Johnston, Lewis, M D, Uni of Penn 1845, Stellarton, Pictou
Johnstone Lewis, M D, L R C S, Edin, 1850, Sydney Mines, C B
Johnstone Lewis Wilkinson, M D, Bell Hos Med Coll, 1886, Sydney Mines, C B
Jones J Edgar, M D, Harvard, Mass, 1858, Digby
Kelly Edgar K, M D, Coll Phy and Sur, N Y, 1865, Yarmouth
Kelley F W, M D, Bowdoin Coll, Me, 1883, Chester
Kelly H L, M D, Uni of N Y, 1853, Yarmouth
Kempton Zenas M, M D, Dartmouth, N H, 1866, Wallace, Cumberland
Kendall A S, M D, Bellevue Hosp Med Coll, 1882, Sydney
Kennedy Evan, M D, Uni of Boston, 1876, Stellarton
Kinsman F S, M D, Uni of New York, 1884, Bear River, Digby Co
Kirby Thomas, Licentiate of Med Board, 1857, Tusket, Yarmouth
Kirkwood Henry, M D, Jeff Med Coll, 1859, Australia
Lanigan John A, M D, Uni N Y, 1877, United States
Lathern J S, M D, C M McGill, 1883, L R C P, Lond, 1883, Hx City
Lawson Archibald, M D, M R C S, Eng, 1866, Kansas City, Mo, U S A
L'Esperance J G S, M D, Uni of Laval, Q, 1877, Arichat, Richmond
Lindsay A W H, M D, Dalhousie Col, 1875, M B C M, Edin, 1877, Hx
Linton D M, M D, Halifax Med Coll, 1876, Westville, Pictou
Lockwood T C, M D, Bell Hos Med Coll, 1885, P & C Hospital, Hx
*Lowerison E H, M D, Jefferson Med Coll, 1883, Amherst, Cum
Mack J Newton, M D, Bell Hosp Med Coll, 1875, Cape Canso
March John Bartley, M D, Mich Uni, 1885, Bridgewater, Lunenburg
Margeson C J, M D, Harvard, Mass, 1869, Hantsport, Hants
Marshall C S, M D, Uni of New York, 1882, Mill Village, Queens Co
Marshall Fred R, Coll Phy and Sur, N Y, 1868, Halifax city
Marsters Holmes, M D, Jeff Med Coll, 1840, Berwick, Kings
Middlemass F, M D, Harvard, Mass, 1873, Berwick, Kings
Miller C J, M D, Harvard, Mass, 1875, New Glasgow, Pictou
Miller J S, M D, Berkshire Med Coll, 1855, Canning, Kings
Miller Samuel Nelson, M D, Uni of N Y, 1875, Middleton, Annapolis
Milsom Thomas, M D, Harvard, 1870, Dartmouth
Mitchell Robert, M D, L R C S, Edin, 1858, Dorchester, N B
Mitchell W M, M D, Jeff Med Coll, Phila, 1859, New Glasgow, Pictou
Moody J C, M D, Uni of New York, 1866, Windsor
Moore W B, M D, Halifax Med Col, 1879, Kentville, Kings
Morris Chas, M D, Harvard, Mass, 1868, Mid Musquodoboit, Halifax
Morrison D N, M D, C M, Hx Med Coll, 1883, Freeport, Digby Co
Morse C H, M D. Harvard, Mass, 1864, Weymouth Bridge, Digby
Morse Clinton J, M D, Edinburg, 1862, Amherst
Morse John Allen, M D, Harvard, Mass, 1864, Ohio, Yarmouth
Morse Leander R, M D, Harvard, Mass, 1860, Lawrencetn, Annapolis
Morton J S, M D, Uni of New York, 1883, Shelburne
Mosely C A, M D, Hx Med Coll, 1880, Jamaica
Muir David H, M D, Coll Phy and Sur, N Y, 1867, Truro, Colchester
Muir William S, M D, L R C P and S, Edin, 1874, Truro, Colchester
Munro C H, M D, Harvard, Mass, 1868, West River, Pictou

MacGREGOR & KNIGHT, Stationers, &c., 128 Granville Street.

Most complete Printing Establishment in Nova Scotia.

SEND YOUR FRUIT IN CARE OF McLEARN'S EXPRESS.

Munro Kennedy, M D, Harvard, Mass, 1868, Roger Hill, Pictou
Murray Daniel, M D, C M, McGill, 1886, Plainfield, Pictou
Murray Geo P, M D, Uni of Penn, 1860, New Glasgow, Pictou
McDonald Allen, M D, Bellevue Hosp Med Coll, 1880, Newfoundland
McDonald D, registd under section 37, Act of 1872, Pugwash, Cum
McDonald H N, M D, C M, Queens Coll, Kingston, 1882, Lake Ainslie, CB
McDonald John, M D, Hx Med Coll, St Peters, Richmond, C B
McDonald J F, M D, Harvard, Mass, 1868, Hopewell, Pictou
McDonald J B, M D, Harvard, Mass, 1865, St Peters, C B
McDonald J W, M D, L R C S, Edin, 1869, Londonderry
McDonald Michael A, M D, Coll Phy and S, N Y, 1876, Sydney, C B
McDonald P A, M D, Harvard, Mass, 1871, Port Hawkesbury, C B
McDonald W H, M D, Harvard, Mass, 1862, Antigonish
McDougall John C, M D, Coll Phy and S, N Y, 1869, Oxford, Cumbld
McFatridge Robt, M D, Harvard, Mass, 1862, Halifax city
McGillivray Alex, M D, Bell Hosp Med Coll, N Y, 1863, Sydney, C B
McGillivray Dnld, M D, M R C P and S, Glasgow, 1864, Vale Colliery
McGregor Murdoch, M D, Harvard, Mass, 1863, LaHave, Lunenburg
McIntosh Alex, M D, Uni of Penn, Phil, 1858, Antigonish
McIntosh D, M D, Harvard, Mass, 1871, L R C P, Edin, 1873, Pugwash
McIntosh Jn, M D, Jeff Med Col, Phil, 1866, Whycocomagh, Inverness
McKay Danl G, M D, Bell Hosp Med Coll, 1866, Summerside, P E I
McKay J H, M D, Coll Phy and Sur, N Y, M R C S & P, Edin, 1868, Truro
McKay Jas Melville, M D, C M, McGill, 1886, Wallace, Cumberland
McKay Norman E, M D, C M, Halifax Med Coll, 1879, M B, Univ of Halifax, 1879, M R C S E, 1884, Halifax
McKay Wm, M D, Bell Hosp Med Coll, N Y, 1873, Little Glace Bay, CB
McKeen Robt Arth Haliburton, Bell Hosp Med Col, 1880, Cow Bay, C B
McKean S G A, M D, Harvard, Mass, 1849, Baddeck, C B
McKenzie Geo J, M D, Jeff Med Coll, Phil, 1864, Pictou
McKenzie J, M D, Hx Med Coll, 1884, Port Mulgrave, N S
MacKenzie W D, M D, Uni Penn, Phil, 1877, Parrsboro', Cumberland
McKinnon John E, M D, Harvard, Mass, 1870, Antigonish
McLarty Duncan, M D, Glasgow, 1860, London, Eng
McLatchy Harris O, M D, Jeff Med Coll, Phil, 1854, Wolfville, Kings
McLean A K, M D, Bellevue Hosp Med Coll, 1872, Margaree, C B
MacLean Duncan, M D, Harvard, Mass, 1860, Shubenacadie, Hants
McLean I M, M D, C M, McGill Uni, 1884, Wallace, Cumberland
McLean John Murray, M D, Uni N Y, 1884, Lic 1885, and Lic Midw 1885, K Q, Coll Phy, Ire, Economy, Colchester Co
McLean J W, M D, C M, McGill, 1883, Port Hastings, C B
McLennan Angus, M D, Uni Penn, Phil, 1873, Margaree, Inverness
McLeod J K, M D, Bellevue Hosp Med Coll, 1883, Sydney, C B
McLeod Wm McK, M D, Bell Hosp Med Coll, N Y, 1875, Sydney, C B
McMillan Finlay, M D, Dalhousie Coll, 1872, Sheet Harbor, Halifax
McMillan John, M D, McGill Coll, 1857, Pictou
McPherson Hugh, M D, Uni of Penn, Phil, 1869, North Sydney, C B
Newcomb Chas L, M D, Jeff Med Coll, Phil, 1884, Cape Canso, Guysb'o
Norrie Wm, M D, Harvard, Mass. 1867, West Branch, River John
Oakes George T, M D, Harvard, Mass, 1864, Digby
Oliver W S, M D, F R C S, Ire, 1867, Halifax
Oulton Chas Rufus, M R C S, Lond, 1843, Five Islands, Colchester
Outhit George E, M D, Jeff Med Coll, Phil, 1845, Kingston Station
Page A C, M D, Harvard, Mass, 1856, Truro, Colchester
Parker Hon D McN, M D, L R C S, Edin, 1845, Halifax city
Patton A D, M D, Uni of Michigan, 1868, residence not known
Payzant Elias N, M D, Jeff Med Coll, 1855, Wolfville, Kings
Pearson Wm, Licentiate Med Board, N S, 1856, Upper Musquodobo
Peppard John L, M D, Harvard, Mass, 1865, Great Village, Colchest

Men who use their Brains should use PUTTNER'S EMULSION.

NOVA SCOTIA PRINTING CO., HALIFAX.

Go to T. C. ALLEN & CO. for BIG VALUE in Stationery.

Perrin Albert M, M D, Uni of N Y, 1873, Yarmouth
Philips John C, Licentiate Med Board, N S, 1856, River Philip, Cum
Pickles Geo A, M D, Bell Hosp Med Coll, N Y, 1873, Mahone Bay, Lun
Primrose F, M D, Uni of City of New York, 1884, Annapolis
Primrose Saml, registered under sec 37 Act of 1872, Lawrencetown, An
Randall Wm A C, M D, Harvard, Mass, 1852, Milton
Read Herbert H, M D, McGill, L R C S, Edin, 1861, Halifax city
Reid Alex P, M D, McGill, L R C S, Edin, 1858, Dartmouth, Halifax
Rigby Chas D, M D, Coll Phy and Sur, N Y, 1861, Halifax city
Roche Elisha, M D, Uni of Penn, Phil, 1860, Tatamagouche, Colchester
Robinson Aug, M D, Uni Penn, M R C S, E, L S A, Lond, 1863, Annapolis
Ross Jeptha G, M D, Bellevue Hosp Med Coll, 1873, Chester, Lunenb'g
Ruggles Henry D, M D, Coll Phy and S, N Y, 1831, Weymouth, Digby
Ryan P M, M D, Coll Phy and Sur, N Y, 1877, St Paul, Minn
Sandford Arnold, M D, Harvard, Mass, 1864, New York
Saunders D Oliver, M D, Harvard, Mass, 1869, Getson's Cove
Schrage John, M D, Harvard, Mass, 1843, Barrington, Shelburne
Sinclair Geo L, M D, Coll Phy and Sur, 1872, Dartmouth, Halifax
Slayter W B, M D, L R C P and M R C S, Eng, L M, Dublin, 1860, Halifax
*Smith F P, M D, Bowdoin Med Coll, Maine, 1881, Barrington
*Smith G A, M D, Bowdoin Med Coll, Maine, 1883, Liverpool
Smith J Ross, M D, Uni of Penn, 1877, Great Village, Colchester
Smith M A B, M D, Uni of New York, 1883, Dartmouth, Halifax
Smith Robt B, M D, Jeff Med Coll, Phil, 1867, U Stewiacke, Colchester
Somers John, M D, Bellevue Hosp Med Coll, N Y, 1866, Halifax city
Sommerville A McL, M D, Harvard, Mass, 1873, residence not known
Sponagle J Addy, M D, C M, Halifax Medical College, 1883, Middleton
Stevenson R R, M D, Kent, Sc, Med, Louisville, 1865, Up Musquod'bt
Stewart John, M D, C M, Edin, 1877, Pictou
Street J C, M D, Harvard, Mass, 1853, Lockeport, Lunenburg
Stuart Alexander, M D, Coll Phy and S, N Y, 1865, Melrose, Guysboro
Sturgis Geo C, M D, Ecl Med Coll, Phil, 1862, California
Sutherland Munro, M D, Harvard, Mass, 1871, Westville, Pictou
Sutherland Neil, M D, Harvard, Mass, 1868, Springhill
Syda H, registered under section 37, Act of 1872, Round Hill, Annapolis
Ternan John, M D, Glasgow, M R C S, Ire 1839, Halifax city
Thompson Arthur Wellesley, M D, Uni of N Y, 1880, residence unknown
Tobin Wm, L R C S, Ire, 1868, L R C P, Ire, 1870, F R C S, Ire, 1882, Halifax
Townshend A S, M D, Uni of Penn, Phil, 1862, Parrsboro', Cumberland
Trenaman Thomas, M D, Coll Phy and Sur, N Y, 1869, Halifax city
Trueman Jas E, M D, C M, McGill, 1881, Maccan Station, Cumberland
Tupper Nathan, M D, Uni of Penn, Phil, 1854, Amherst, Cumberland
Tyler Walter Elbert, M D, Uni of N Y, 1879, Shad Bay, Halifax Co
Venables Jas, M D, Harvard, Mass, 1867, Halifax city
Webster Henry B, M D, Coll Phy and Sur, N Y, 1872, Kentville, Kings
Weeks Wm H, M D, Coll Phy and Sur, N Y, 1859, Dartmouth, Halifax
Weeks S M, M D, Coll Phy and Sur, N Y, 1853, Newport, Hants
Wickwire W N, M D, Edin, 1864, Halifax city
Wier Jas, M D, Harvard, Mass, 1872, Upper Kennetcook, Hants
Wilson H D, M D, Uni of Penn, 1878, Barrington, Shelburne
Withers Russell, M D, Coll Phy and Sur, N Y, 1865, Annapolis
Woodbury Jonathan, M D, Jeff Med Coll, 1850, Middleton, Annapolis
Woodill Alfred H, M D, Col Phy and Sur, N Y, 1866, Riverside, Cal
Woodworth W S, M D, Harvard, Mass, 1873, Upper Canard, Kings

---

* Registered without Matriculation Examination, under Section 11 of Revised Act of 1884.

General Printing of all kinds as cheap as possible.

McGREGOR & KNIGHT, Stationery, &c., 125 Granville Street.

Neatsfoot Oil and Axle Grease, McLEARN & SON.

Tinkers, Tailors, Soldiers, Sailors, use SIMSON'S LINIMENT.

Register of Qualified Midwives in the City of Halifax.

(Only these are allowed by law to practice midwifery in the City of Halifax.)

Mrs Blythe, Edinburgh and Aberdeen, 1848, 21 Cogswell Street.
Mrs Magee, Edinburgh, 1863, South Street
Mrs Adams, Dublin, 1846, 47 George Street.
Mrs McGregor, Edinburgh, 1876 ———.
Mrs Mason, Provincial Medical Board, 1878, 12 Cunard Street.
Mrs Little, do do do 34 Creighton Street.
Mrs Burgess, do do do ———.
Mrs Ryan, do do do 23 Grafton Street.
Mrs Harris, do do do 41 Almon Street.
Mrs Garden, do do do Richmond.
Mrs Hardesty, Diploma Dublin, 265 Brunswick Street.

Chemists and Druggists.

The following named are duly registered under the provisions of the Pharmacy Act of 1876:

Officers:—W. H. Webb, *President*. J. K. Bent, *Vice-President*. J. McD Taylor, *Treasurer*. A. F. Buckley, *Secy*.

James H. Angwin ....Halifax.
H. L. Atkins .....Truro.
Thomas A. Brown .... do.
J. K. Bent ..... do.
Stewart Burns .....Sydney.
Adam C. Bell .....New Glasgow.
D. Berteaux.. ..... Summerset.
Charles E. Borden....Canning.
Avery F. Buckley....Halifax.
Albert H. Buckley....Halifax.
W. S. Copeland ....North Sydney.
Chas. F. Cochrane....Kentville
John D Copeland....Antigonishe.
A. B. Cunningham....Annapolis.
George Carew ..... New Glasgow.
J. Howard Cavanagh. do.
John Chaloner.....Digby.
Jno. A. Craig.....Yarmouth.
Wm. Crowe.. .....Windsor.
R. B. Dakin ... .Windsor.
Martin F. Eagar.....Halifax.
R. J. Fletcher ..... do.
Fred W. Fraser.....Pictou.
Robert P. Fraser..... do.
Roderick Fraser.....Westville.
F. R. Freeman .....Baddeck.
James R. Gordon.....Halifax.
A. J. Grant .....Stellarton.
W. T. Gillis .....Pictou
W. H Hamilton.....Halifax.
Geo. Henderson.....Liverpool.
Fredk. Irwin.....Halifax.

Robert S Masters.....Kentville.
Joseph Margeson.....Halifax.
L. J. Mylius..... do.
D. Mackintosh ..... Pugwash.
Wendall McLean ....Antigonish.
Richard A. Nisbet....Halifax.
Edwin L. Nash.....Lunenburg.
Wm. L. Ormond.....Vale Colliery.
Wm. F. O'Dell.....Truro.
Bishop H. Porter.....Bridgewater.
Thomas M. Power.....Halifax.
F. E. Pentz..... do.
William W. Rees.....Truro.
Alfred Rouncefell.....Lunenburg.
George V. Rand.....Wolfville.
Charles C. Richards ...Yarmouth.
William H. Simson...Halifax.
J. Godfrey Smith... ... do
A. E. Smith.....Truro.
Frank C. Simson.....Halifax.
E. B. Sutcliffe..... do.
J. A. Shaw.....Windsor.
F. A. Symonds .....Annapolis.
Henry A. Taylor.....Halifax.
John McD. Taylor .. do.
Chas. T. G. Taylor....Bridgewater.
R. H. Tremaine .....Amherst.
John J. Uhlman.....Newport.
W. H. Webb..... .Halifax.
A. A. Woodill..... do.
Thomas Ward.....Kentville.
John W. Webb .....Windsor.

WM. F. O'DELL, *Registrar*.

NOVA SCOTIA PRINTING CO., HALIFAX.

Go to T. C. ALLEN & CO. for all kinds of Books.

EDUCATIONAL DEPARTMENT.

DALHOUSIE COLLEGE AND UNIVERSITY, HALIFAX.

BOARD OF GOVERNORS—Hon Sir Adam G. Archibald, K. C. M. G., P. C., D. C. L., Q. C., *Chairman*. Hon Sir Wm Young, LL. D., Knight, late Chief Justice of Nova Scotia. Hon Sir Chas Tupper, K. C. M G, C.B., M. D., Hon J. W. Ritchie, Hon S. L. Shannon, Q. C., Judge of Probate. James F. Avery, Esq., M.D, Rev John McMillan, M.A., B.D., Rev John Forrest, D D, Hon Alfred G Jones, John S. Maclean, Esq, Peter Jack, Esq, John Doull, Esq, Rev Robert Murray, Hon James Macdonald, Chief Justice, Wallace Graham, Esq, A.B., Q.C., His Worship the Mayor of Halifax, *ex officio*, R. Sedgewick, Esq, B A., representing Alumni Association, *ex officio*. George Thomson, Esq, *Treasurer*. William M. Doull, Esq, *Secretary*

FACULTY OF ARTS—President Forrest, D.D., "*George Munro*" *Professor of History and Political Economy*. Rev William Lyall, LL.D., *Professor of Logic and Psychology*. Charles Macdonald, M.A., *Professor of Mathematics*. John Johnson, M.A., *Professor of Classics*. George Lawson, PH.D., LL.D. F.I.C., "*McLeod*" *Professor of Chemistry and Mineralogy*. James Gordon McGregor, M A., D SC., F.R.S.E., "*George Munro*" *Professor of Physics*. J. Seth, PH.D, "*George Munro*" *Professor of Metaphysics*. James Liechti, M.A., "*McLeod*" *Professor of Modern Languages*. Wm John Alexander, A.R, "*George Munro*" *Professor of English Language and Literature*. John P. McLeod, B.A., (Dal.), *George Munro Tutor in Classics*. Daniel A. Murray, B.A., (Dal.), "*George Munro*" *Tutor in Mathematics*. David Bailey, *Instructor in Gymnastics*.

FACULTY OF LAW.—Richard C. Weldon, A.M., (Mt. All.), PH.D., (Yale), *George Munro Professor of Constitutional and International Law*. Mr. Harrington, Q.C., *Lecturer on Evidence and Partnerships*. Hon S. L. Shannon, Q.C., *Lecturer on Real Property and Crimes*. James Thomson, Q.C., *Lecturer on Real Property*. Wallace Graham, A.B., (Acad.), Q C., *Lecturer on Insurance*. Robert Sedgewick, B.A., (Dal.), Q.C., *Lecturer on Equity Jurisprudence*. Benjamin Russell, A.M., (Mt. All.), *Professor of Contracts and Commercial Law*. John Y. Payzant, *Lecturer on Torts*. H. McD. Henry, B.A.B, (Har.), Q.C., *Lecturer on Shipping*.

TERMS.—The Winter Session for 1886-87 commences on Thursday, Oct 14, 1886, and ends on April 27, 1887.

INCORPORATED ALUMNI.—A. H. McKay, *President*. J G. McGregor, D.SC., E. L. Newcombe, Jas. Forrest, W. Crowe, D. A. Murray, *Vice-Presidents*. H. W. C Boak, LL.B, *Secretary*. J. A. Sedgewick, *Treasurer*.

HALIFAX SCHOOL FOR THE BLIND, HALIFAX.

This Institution provides for the education and training of blind persons of either sex throughout the Maritime Provinces. Pupils from the Province of Nova Scotia between the ages of ten and twenty-one are admitted free of all charge. The school is open to the public on Wednesday of each week, at 3 p.m. C. F. Fraser,

Wedding, Visiting and Memorium Cards, a Specialty.

MacGREGOR & KNIGHT, School Books, &c., 125 Granville Street.

SEND APPLES PER McLEARN'S EXPRESS.

Superintendant. Miss McKenzie, *Teacher.* John S. McLean, *President Board of Managers.* E. Meynall, *Secretary.*

The Superintendent of the Institution is anxious to obtain Names, Ages, and Post Office Address of all Blind Persons in the Maritime Provinces Clergymen and Physicians are in a position to supply this information, and will confer a favour by so doing.

PUBLIC SCHOOLS.

COUNCIL OF PUBLIC INSTRUCTION—The Members of the Executive Council.

SUPERINTENDENT OF EDUCATION—David Allison, Esq, LL.D. *Clerk*, Geo W. T. Irving.

EXAMINERS FOR THE PROVINCE, to examine and license Teachers —*Language*, Rev Geo B. Dodwell, M.A.; *School Management, Teaching, &c.*, Rev John Currie, D. D.; *Mathematics*, D. F. Higgins, A. M., PH. D; *History and Geography*, Rev Thos J. Daly, A.M.

NORMAL SCHOOL, TRURO—*Principal and Professor of Didactics and Chemistry*, John B. Calkin, M.A. Frank H. Eaton, B.A., *Professor of Mathematics and Physics*; John B. Hall, PH.D., *Professor of Language and History*; Herman W. Smith, B.SC., *Professor of Agriculture*; Miss Ottie A. Smith, *Instructor in Drawing and Calisthenics.* MODEL SCHOOL.—*Head Master*, John A. Smith, A.B.

School Districts, Inspectors and Commissioners.

DISTRICT No. 1—The City and County of Halifax.—Hinkle Condon, Inspector, Halifax.

City of Halifax—Wm Roche, jr, (Chairman,) W. B. McSweeney, (Vice-Chairman,) Henry D. Blackadur, James J O'Brien, William Woodill, Edward O'Bryan, Geo. Mitchell, Hon. L. G. Power, Rufus J. Sweet. J. A Chipman, G Rent, W. C. Delaney. *Supervisor*, Alex McKay. *Secretary*, R. J. Wilson. *Office*, High School Building, head of Sackville Street.

Western District Halifax Co—Revs John Woods, P. L. Madden, P. Danahar, Philip Brown, J. T. Bresnan, J. A Richey; and Dominic Farrell, Jno E. Shatford, Geo J. Longard, James W. Turner, Jas Thompson, Charles Whitman.

Rural District Halifax Co—Rev Ernest S. Bayne and Ezekiel Sybley, David Archibald, Charles N. Fuller, Charles N. Sprott, David Archibald, 16th, J. D. Tupper, J. Taylor, George H. Madill, Geo. McLeod, Wm McKeen.

East District Halifax Co—Revs Charles Underwood, Richmond Smith, E. W. Ball, J. A. Cairns, P. D. McMenamin; and Henry Leslie William Hall, W. H. Tidmarsh, Alex Leslie, Jos Martin, John Kirkes David Archibald, Malcolm McFarlane, John McKenzie, William Henley, Andrew Gaston, John C. Ross, James H. Whitman, William O'Leary and Finlay McMillan.

PUTTNER'S EMULSION has made many remarkable Cures.

N. S. PRINTING CO.—Superior Work in Colored Inks.

J. F. BLANCHARD & CO., Truro, Importers of Dry Goods.

DISTRICT No. 2—The Counties of Lunenburg and Queens.—Thos. R. Patillo, A. M., Inspector, Lunenburg.

District of Lunenburg—Revs Chas Cossmann, D. Stiles Fraser, E. D. Miller, Wm. Duff, G. D. Harris, G. O. Huestis; and Lewis Anderson, Edw Morgan, Morton Wheelock, John Morash, Henry Schnare, Samuel Risser, Gideon Langille, George Eisenhauer, James Eisenhaur.

District of New Dublin—Revs W. E. Gelling, A. Jordon, Stephen Marsh, J. R. Borden; and L. W. Drew, T. K. Cragg, Thos T. Keefler, Robt Dawson, Martin Sperry, Jas McKean, Geo Baker.

District of Chester—Revds W. H. Groser, Geo Butler; and E. P. Butler, J. Duncan, Jos Bezanson, J. Windrow.

District of South Queens—Revs Sykes, H. Murray, C. Jost, J. W. Weeks, John Hockin, D. Scott; and Hugh Houston, James Forbes, Don Campbell, Jno R. Hall, Enoch Steadman, Eldred Cahoon, Geo S. Parker, J. N. Mack, H. G. Farish, Thos Kempton, Simeon Cahoon, G. Godfrey, J. P. Wolf, Wm Wentzell.

District of North Queens—Zebulon G. Murray, Stephen Smith, Benj L. Telfer, Robert Bryden, Edw P. Freeman, Patrick Boyle, A. J. Ledbetter, Frans Kempton, J. B. Harlow, Henry G. Freeman, Wm McLeod, Revs J. W. Shepherdson, T. J. Butler, P. P.

DISTRICT No. 3—The Counties of Shelburne and Yarmouth.————— Inspector.

District of Shelburne—Revs L. M. Weeks, J. A. McLean, Jas Rosborough, G. J. D. Peters, J. G. Bigney, S. Gibbons, James McClure, Duncan McKinnon; and W. T. Kelley, R. G. Irvin, Joseph Walters, N. W. White, Robert Freeman, James Bigney.

District of Barrington—Revds J. I. Porter, W. H. Richan, T. H. Biddell, John Cassidy; and J. B. Lawrence, Henry Chute, Theodore Nickerson, Arthur Doane, Frank Homer, James Snow, Wm B. Smith, George Wilson, W. Sargent, M. H. Nickerson, H. N. Parry, T. Robertson.

District of Yarmouth—Charles E. Brown, Nathan Hilton, John W. Moody, Chas W. Clements, Stephen N. Allen, George Crosby, Amos Hilton, Jr, W. H. Moody, R. B. Brown, Harris H. Crosby, James Cain.

District of Argyle—Revs J. Manning, A. B. Parker; Enos Gardner, Michael Surette, David D'Entremont, Nathaniel Travis, James A. Hatfield, P. L. Hatfield, Anselm O. Potier, Melford Sims, Edward S. Perry, O. W. Slocumb, Smith Harding.

DISTRICT No. 4—The Counties of Digby and Annapolis.—Leander S. Morse, A. M., Inspector, Bridgetown.

District of Digby—Revds P. J. Filleul, J. H. Saunders, J. C. Morse; and Stephen Marshall, Jno S. McNeil, R. S. FitzRandolph, D. Jones, A. D. Hoyt, G. H. Dunbar, B. H. Ruggles, Elisha Payson, Burnham, John F. Saunders, John Dorey.

District of Clare—Rev'd James Daly, V. G., Rev John M. Gay; G. Nowlan, Jean P. Thibaudeau, Anselme M. Comeau, Jas Stuart, Pierre Blin, Timothy Sullivan, Pierre I. Belliveau, Aug F. Comeau, Pierre C. Godet, Ambrose Bourneuf, Louis A. Melanon, John B. Olivers, Ambrose A. Comeau, Raymond A. Comeau.

NOVA SCOTIA PRINTING CO., HALIFAX.—General Printing of all kinds as cheap as possible.

J. T. BLANCHARD & CO., TRURO, N. S.

Annapolis East—Revs L. M. Wilkins, W. H. Warren, and Jonathan Woodbury, M. D., Wm Miller, B. H. Parker, Beniah Spinney, Beriah Daniels, Wm H. Balcom, Lewis G. DeBlois, M.D., R. E. Durling, Edw Marshall, James P. Foster, L. R. Morse, M.D., W. J. H. Balcolm, Hy Parsons, Shippey Sparr.

Annapolis West—Revs H. D. DeBlois S. B. Dunn, F. O. Weeks, J. M. Fisher; and Peter Bonnett, Robt Mills, Wm V. Jones, Isaiah Delap, Wm Dargie, Robt Troup, A. B. Cunniughan, Sam McCormick, E. H. Armstrong, R. L. Hardwick.

DISTRICT No. 5—The Counties of Kings and Hants.—Colin W. Roscoe, A.M., Inspector, Wolfville.

Kings Co—L. DeV. Chipman, Holmes E. Marsters, M.D., John N. Bowles, Jno Foster, Wm Eaton, E. A. Moren, Adolphus Bishop, Leonard N. Ilsley, Abr Ellis, Wm Magee, Leonard Fitch, Andrew Borden, Arnold S. Burbidge, James Lyons, J. M. Roscoe, Rufus Burgess, Johnston Patterson, Russell Caldwell, Irad, Benjamin, James T. Manning, Stanley Eaton, A. Stanley Fisher B. H. Calkin, A. McN. Patterson, Thos. Harris, Geo. Burgess, Edward R. Bishop, John Lyons, G. E. Reid, G. West, Geo Davidson.

District of East Hants—Revd Jacob McLellan; and Wm Casey, Jno McLearn, Hugh McLearn, D. McLean, M.D., James McKenzie, H. H. Blois, Wm Stevens, John Sim, Dr Creelman, Jas A. Thompson, Hugh McMillan, Hugh Fraser, A. G. McPhee, James Wier, M.D., Milton O'Brien, David R. Smith, Geo W. Smith.

District of West Hants—Revds Thos Maynard, M.A., J. Bancroft, John McMurray, T. J. Daly, C. E. Willets, D.C.L.; and M. H. Goudge, Charles Mumford, Hiram Smith, And Shaw, Shubael Dimock, Geo DeWolf, Thos Aikins, John W. Morris, Hy McDonald, Jno W. Webb.

DISTRICT No. 6—The Counties of Antigonish and Guysborough.—Angus G. McDonald, A.B., Inspector, Guysboro'.

Antigonish Co—Revs Hugh Gillis, Ronald McGillivray, Jas Fraser, John J. Chisholm, Jonn Fraser, J. R. Munro, F. M. Young, Dr. McNeill, A. C. McDonald, Joseph Chisholm, Peter Fergeson; and Alex McIntosh, M.D., Wm Chisholm, Norman McDonald, Jno C. McKinnon, M.D., Angus McGillivray, John D. Copeland.

District of Guysborough—Revds H. H. Hamilton, James Buckley, M. Tompkins, Geo McAuley, H. A. Harley; and John Mahoney, E. J. Cunningham, H. R. Cunningham, Thos Condon, Abraham N. Whitman, Donald Gunn, James Purcell, A. H. McGillivray, G. E. Buckley, Burton Jost, R. A. Tremain.

District of St. Mary's—Revds Henry Eagles, Richard Johnson, J. L. George, John Ferry; and Neil Gunn, Allan McQuarrie, John A. McDonald, Alexr Sinclair, Wm D. R. Cameron, Alex Anderson, D. Falconer, Donald McLean, Thos Campbell.

DISTRICT No. 7—The Counties of Cape Breton and Richmond.—Malcolm J. T. Macneil, Inspector, River Bourgeois, and Sydney, C. B.

Cape Breton Co—Very Rev Neil McLeod, Revds Jas Quinan, D. McLeod, John McNeill, John Quinan, Alexander Farquharson, A.

Everybody uses SIMSON'S LINIMENT.

Large Importers of Dry Goods.

McGillivray, John Murray, Michael McKenzie, Donald Sutherland, M. A. McPherson, D. J. McIntosh, Gavin Sinclair, David Smith, D. McMillan, T. F. Draper, R. D. Bambrick, J. A. Forbes, F. Chisholm, Dr. A. Cameron, Jas W. Bancroft, W. J. Lockyer; and E. B. Coldwell, H. McQuarrie, C. H. Harrington, Lauchlin Robertson, E. T. Moseley, Don McDougall, Michl McDonald, M.D., Michl Slattery, J. McVarish, Joseph A. Gillies.

Richmond Co—Revs John McDougall, Charles P. Martell, James M. Quinan, L. J. McPherson, D. McDougall, M. O'Rourke; and E. P Flynn, David Gruchy, John Freehill, Peter Bosdet, Wm LeVesconte, Edwd Gagnon, Joseph Matheson, Remi Benoit, William R. Cutler, D. A. Hearn, Duncan Cameron, A. E. McCuish, Wm Morrison, P. W. Gruchy, D. J. McKillop, Rodk Ferguson, Angus McNeil.

DISTRICT No. 8—The Counties of Inverness and Victoria.—John Y. Gunn, Inspector, Broad Cove, C. B.

District of North Inverness—Revs Peter Fisett, Alex Grant, Donald Chisholm, P. LeBlanc, M. Laffin, —— Peacock; and Sam Campbell, (Chairman), John G. Crowdis, Donald McLeod, Lauchlin McDougall, Malcom McKay, Donald McLellan, Lauchlan McDonald, Farquhar McRae, Hugh Gillis, Donald McMillan, L. J. Hart and Joseph Ross, Don McDermid.

District of South Inverness—Revds Kenneth J. McDonald, W. G. Forbes, Colin Chisholm, Donald McIsaac, Archibald McKenzie, Arch Chisholm, D. Cameron, E. Roberts, A. McMillan; and Hugh Cameron, M.D., E. D. Trenmain (Chairman), Daniel McNeil, Jno McIntosh, M.D., Geo C. Lawrence, Donald Gillis, A. K. McLeod, Angus McPhie, N. McAulay, D. W. Hennessy.

Victoria Co—Revs A. McIntosh, Peter Clark, Roderick Grant, A. McNeill, David Drummond, Alex McRae, Saml Davis, W. S. McPherson; and Peter McLean, Don McLean, Seymour Foyle, Don McLean, Angus J. McIver, Kenneth McKenzie, Don McLean, Don McRae, John McLennan, Donald Morrison, John L. Bethune, M. D., Jas McDonald, Thos S. McLean.

DISTRICT No. 9—The County of Picton and that part of the County of Colchester not included in No. 10.—Robt. McLellan, Inspector, Picton.

District of South Colchester—Richd. Craig, M.D., Geo Reading, Geo King, Israel Longworth, Robt G. Rutherford, E. Tupper, junr., Robt Gammell, F. R. Parker, Thos Chisholm, Cyrus Eaton, A. C. Page, M.D., Jacob Harvey, D. McG Johnson, James N. Crow, John Hill, James Cox.

District of North Pictou—Revds R. McCunn, W. Donald, J. Groombe, R. McDonald, G. S. Carson, J. F. Forbes; and John D. McLeod, James McLean, Jos A. Gordon, Saml Archibald, Donald Fraser, G. J. McKenzie, M.D., Wm Ross, John R. Bell.

District of South Pictou—Revs D. B. Blair, W. Stewart, D. C. Moore, Alex McLean, A. McGillivray; and W. Fraser, Alex Grant, Wm C. Bell, D. D. McDonald, W. J. McKenzie, D. C. Fraser, Jas James, Alex McHardy.

NOVA SCOTIA PRINTING CO., HALIFAX.—Most complete Printing Establishment in Nova Scotia.

Wholesale Buyers of Dry Goods should see

District No. 10—The County of Cumberland and that part of the County of Colchester comprised by the District of Sterling and the Townships of Economy and Londonderry.
—E. J. Lay, Inspector, Parrsboro.

District of West Colchester.—Revs Robt Grant, Jas McLean, James Sinclair, Maynard P. Freeman, J. Layton; and W. A. Fulmer, J. L. Peppard, M. D., Josiah C. Crowe, Isaac Flemming, S. Jenks, A. Y. Corbett.

District of Stirling.—Rev Thomas Sedgewick, Robert L. Byers, E. D. Roach, M.D., Jas Bonnyman, John Clarke, John McKay, John Irvine, John Millar.

District of Cumberland—Revs G. Townshend, D. A., Steele, D. McGregor, V. Harris; and Gilbert Seaman, Charles Lawrence, Cyrus Bent, R. McLean, J. C. Brundage, Abram A. Stevens, John Baker, J. W. Morris, J. W. Schurman.

District of Parrsboro'—Rev Charles Bowman, D.D.; and T. D. Dickson, W. Y. King, Thos Kirkpatrick, Charles Smith, Jesse Fullerton, John Gillespie, John Henning, A. T. Clarke, M.D., R. Davis.

COMMERCIAL DEPARTMENT.

BANKS.

HALIFAX BANKING COMPANY. [Established 1825.]

Capital $500,000 paid up.

Robie Uniacke, (Prest), L. J. Morton, (V. P.) Thomas Bayne, F D. Corbett, James Thomson Cashier, W. L. Pitcaithly. Accountant, J. A. McCarthy. Clerks, S. H. Black, T. Murray, S. P. Fairbanks, G. C. Hart, R. H. Metzler, E. P. Story, W. B. Wiswell, J. F. McDonald. Discount days—Daily, except Saturday.

Agencies in Nova Scotia Barrington, Lockeport, Lunenburg, Parrsboro, Shelburne, Truro, Windsor. In New Brunswick at Hillsboro, Petitcodiac, Sackville, St. John.

BANK OF NOVA SCOTIA. [Established 1832.]

Capital $1,114,800. Reserve Fund $340,000.

Directors, John S. Maclean, (Prest), John Doull, (Vice-Prest.) Dan. Cronan, S. A. White, Adam Burns, Jairus Hart. Cashier, Thomas Fyshe. Inspector, H. C. McLeod Accountant, T. V. McDonald. Asst. Accountant, W. A. Smith Tellers, T. L. Finlay, W. T. Symons. Clerks, Lowman Yeo, F. W. Kinsman, A D. Munroe, Alex. Robertson, E. B. Richardson, W. P. Hunt. Messenger, George Anderson. Discount days—every week day except Saturday.

Agencies in Nova Scotia at Amherst, Annapolis, Bridgetown, Canning, Digby, Kentville, Liverpool, New Glasgow, North Sydney, Pictou, Yarmouth. In New Brunswick at Campbelltown, Chatham, Fredericton, Moncton, Newcastle, St. John, St. Stephen, St. Andrews, Sussex, Woodstock. In P. E. Island at Charlottetown and Summerside.

PUTTNER'S EMULSION makes Weak Children Strong.

J. F. BLANCHARD & CO.'S Samples.

BANK OF BRITISH NORTH AMERICA. [Established 1836.]

Capital, £1,000,000 Sterling.

Head Office, London. Sec'y, A. G. Wallis. Head Office in the Colonies, Great St James Street, Montreal. General Manager, R. R. Grindley. Inspector, E. Stanger.

HALIFAX BRANCH—Manager, A. E. Ellis. Accountant, J. Taylor. Teller, A. J. Glazebrook. Clerks, H. T Kirton, G. Graham, C. J. V. Leach, C. Twining. Messenger, P. Popham. Discount, daily.

UNION BANK OF HALIFAX. [Established 1856.]

Capital £250,000.

Directors, Wm. J. Stairs, (Prest), Hon Robt Boak, (V. P.), John H. Symons. Jno Gibson, M. P. Black, W. Roche, jr. Cashier, E. L. Thorne. Accountant, C. N. S. Strickland. Teller, C. A. Robson. Clerks, John Forbes, R. C. Wright, A. Wilson. Messenger, R. E. Saunders. Agents—*London*, London and Westminster Bank; *Montreal*, Bank of Toronto; *New York*, National Bank of Commerce; *Boston*, Merchants National Bank; *Annapolis*, E. D. Arnaud, Agent. Discount days—every week day.

MERCHANTS' BANK OF HALIFAX. [Established 1864.]

Capital, $1,000,000 paid up.

Directors—Thos E. Kenny, (Prest), Hon. Jas Butler, (Vice-Presdt), Thos A. Ritchie, Allison Smith, J. Norman Ritchie, Q.C., E. I. Davys. Cashier, D. H. Duncan. Inspector, J. T. P. Knight. Asst Inspector, E. C. Jarvis. Accountant, E. L. Pease. Tellers, W. S. Tupper, J. J. McKane. Clerks, J. W Young, G. A. Taylor, H. N. Gardner, J. T. Barry, C. H. Stampson, A. Miller, R. V. Dimock, H. S. Wallace, W. A. Duffus, F. MacKay. Messenger, James Anderson.

Agencies in Nova Scotia at Antigonish, Bridgewater, Guysboro'. Londonderry, Lunenburg, Maitland, Pictou, Port Hawkesbury, Sydney, Truro, Weymouth. In New Brunswick at Bathurst, Dorchester, Moncton, Newcastle, Kingston, Sackville. In Prince Edward Island at Charlottetown, Summerside. In Bermuda at Hamilton. St. Pierre, Miquelon. Discount days—every week day except Saturday.

PEOPLE'S BANK OF HALIFAX. [Established 1864.]

Capital, $600,000 paid up.

Directors, R. W. Fraser, (Prest), William J. Coleman, (V. P.), A. W. West, Thomas A. Brown, George H. Starr. Cashier, Peter Jack. Accountant, R. T. Braine. Teller, R. A. Woodill. Clerks, M. H Richey. E. J. Cochran. Messenger, G. H. Wiswell. Agents—*Wolfville*, A DeW. Barss: *Lockeport*, Austin Locke. Discount days—every week day except Saturday.

BANK OF MONTREAL.

Capital, $12,000,000. Reserve $6,000,000.

Head Office, Montreal. President, C. F. Smithers. General Manager, W. J. Buchanan. Halifax Branch—Manager, C. Sweeny

Branches—In Ontario: Almonte, Belleville, Brantford, Brockville, Chatham, Cornwall, Goderich, Guelph, Hamilton, Kingston, Lindsay, London, Ottawa, Perth, Peterborough, Picton, Port Hope, Sarnia, Stratford, St Mary's, Toronto. In New Brunswick: Chatham, Moncton, St. John. In Nova Scotia: Halifax. In Quebec: Quebec. In N. W. T.: Regina, In Manitoba: Winnipeg.

NOVA SCOTIA PRINTING CO., HALIFAX.—Wedding, Visiting and Memorian Cards, a Specialty.

J. F. BLANCHARD & CO., CUSTOM TAILORS, &c.,

The hours of business at the above Banks are from 10 A.M. to 3 P.M., except on Saturdays, when they close at 1 p.m.

BANK OF YARMOUTH. [Established 1864.]

Capital, $400,000.

Directors, L. E. Baker, (Prest), C. E Brown, (V. P.) Hugh Cann, John Lovitt, J. W. Moody. Cashier, Thomas W. Johns. Accountant, H. G. Farish. Teller, Wm E. Perry. Clerk, Arthur Brown.

COMMERCIAL BANK OF WINDSOR. [Established 1866.]

Capital $500,000.

Directors, Godfrey P. Payzant, (Prest), Wm Dimock, Benjn D. Fraser, M.D., E. W. Dimock, Andrew P. Shand. Cashier, Walter Lawson. Accountants, Lewis T Dimock, Robert B. Paulin. Solicitors, W. H & A. Blanchard.

EXCHANGE BANK OF YARMOUTH. [Established 1869.]

Capital, $280,000.

Directors, A. C. Robbins, (Prest), J. H. Killam, (V. P.) N. B. Lewis, W. D. Lovitt, L. Cann. Cashier, Alex S. Murray. Teller, T. V. B. Bingay, jr. Clerk, G. Burton.

DOMINION SAVINGS' BANK.

This Bank is kept in the Y. M. C. A. Building. Hours of attendance daily from 10 to 3 o'clock, except on Saturdays. Cashier, Jno R. Wallace. Clerks, A. C. Johnston, J. H. Balcom, J. Lithgow, J. P. Dillon. Closes at 1 o'clock on Saturday.

INSURANCE COMPANIES AND AGENCIES.

MARINE.

NOVA SCOTIA MARINE INSURANCE ASSOCIATION.—Hon A. G. Jones, (Prest), John S. McLean, (V. P.) Directors, John Doull. J. F. Kenny, Geo. R. Hart, Geoffrey Morrow. Sec'y, John Strachan, 54 Bedford Row.

MERCHANTS' MARINE INSURANCE COMPANY—Capital, $200,000. Directors, Hon Robt Boak, (Prest), George Mitchell, Daniel Cronan, W. Conrod, James W. Turner. Auditor, Peter Ross. Sec'y, Chas W. Wright, 50 Bedford Row.

OCEAN MUTUAL MARINE INSURANCE COMPANY, (LTD.)—Directors, Aug. W. West, (Presdt), George J. Troop, (V. P.,) Wm. Lawson, J. P. Mott, John McNab, Jairus Hart, Levi Hart. Sec'y, B. W. Salter.

WESTERN ASSURANCE COMPANY—Head Office, Toronto. Capital $800,000. J. Scott Mitchell, General Agent for Maritime Provinces, Bedford Row.

PROVIDENCE WASHINGTON MARINE INSURANCE COMPANY OF PROVIDENCE, RHODE ISLAND.—H. St George Twining, General Agent, 60 Bedford Row.

PHENIX INSURANCE (MARINE AND FIRE) CO. OF BROOKLYN, NEW YORK.—Assets, $4,900,000. Twining & Twining, Agents. Offices, 60 Bedford Row

BRITISH AMERICA MARINE ASSURANCE COMPANY OF TORONTO.—Assets, $1,200,000. J. Scott Mitchell, Agent, Bedford Row.

BRITISH AND FOREIGN MARINE INSURANCE CO. OF LIVERPOOL, G.B.—Capital fully subscribed, $5,000,000. Twining & Twining, Agents, 60 Bedford Row.

SIMSON'S LINIMENT is what it is represented to be.

Furnish Forms for Self Measurement and Samples.

MANNHEIM MARINE INSURANCE CO., (LTD).—C. A. Creighton, Agent, 58 Bedford Row.

COBEQUID MARINE INSURANCE COMPANY, TRURO—Directors, George Campbell, (Prest), Jas Crowe, J. F. Blanchard, Nelson Murphy, Stephen Putnam, Alex McKay, John Yuill, Auditors, N. J. Layton, Rev E. Ross, Sec'y and Treas., Jas K. Blair.

AVON MARINE INSURANCE COMPANY, WINDSOR—Directors, William Dimock, (Prest,) George W. Churchill, S. G. Black, J. A. Shaw. Sec'y and Treas, D. P. Allison. Auditors, E. W. Dimock, G. P. Payzant.

WINDSOR MARINE INSURANCE COMPANY, WINDSOR—Directors, G. P. Payzant, (Prest), Jno Stirling, Edwd O'Brien, Captain Thomas Aylward, John Keith. Sec'y and Treas., W. H. Blanchard. Auditors, B. Smith, William Dimock.

SHIPOWNERS MARINE INSURANCE COMPANY OF WINDSOR—(Limited—Directors, E. W. Dimock, (Prest.), Shubael Dimock, (V. P.), John B. North, Geo Mounce, Mark Curry, Wm H. Mosher. Sec'y, Allen Haley. Auditors, A. P. Shand, John M. Smith.

COMMERCIAL INSURANCE COMPANY, YARMOUTH—Directors, A. C. Robbins, (Prest), L. Cann, W. D. Lovitt, N. B. Lewis, J. H. Cann. Sec'y, G. G. Sanderson.

MAITLAND MARINE INSURANCE CO—President, Nelson Murphy. Directors, Chas Cox, Alex A. McDougall, Alfred Putnam, Archibald McCallum, Isaac Douglas, Jas K. Blair. Auditor, Osmond O'Brien. Sec'y and Treas., H. T. Harding.

THE HANTS COUNTY MARINE INSURANCE COMPANY, MAITLAND—Incorporated 1884. Presdt, Alfred Putnam. Directors, Wm Douglas, Alex Roy, Alex A. McDougall, Osmond O'Brien. Auditors, R. B. Eaton, F. S. Creelman. Secretary and Treasurer, Geo Frieze.

LUNENBURG MARINE INSURANCE ASSOCIATION—Directors, James Eisenhaur, (Pres); Lewis Anderson, Arthur H. Zwicker, Stephen Finck, Joseph Rudolf, Jr. A. J. Wolfe, Broker.

FIRE.

HALIFAX FIRE INSURANCE COMPANY—Authorized Capital, $400,000. Directors, John P. Mott, (Prest), Daniel Cronan, Robie Uniacke, John L. Barry, M. P. Black, G. A. McKenzie.

ACADIA FIRE INSURANCE COMPANY—Capital $400,000. Directors, Hon Robt Boak, (Prest), Hon A. G. Jones, Wm J. Coleman, Edwd Smith, Geo Mitchell, C. C. Blackadar. Sec'y, Jno H. Harvey, Bedford Row.

CITY OF LONDON FIRE INSURANCE CO. OF LONDON, ENG. Capital, £2,000,000 stg. Alfred Shortt, Agent, 135 Hollis St.

ROYAL CANADIAN FIRE AND MARINE INSURANCE COMPANY.—Office, corner Prince Street and Bedford Row. J. Scott Mitchell, Agent.

LANCASHIRE FIRE AND LIFE INSURANCE COMPANY.—Alfred J. Bell, Agent, Hollis Street.

IMPERIAL FIRE INS. COMP'Y OF LONDON—Capital £1,600,000. stg. Agent, M. B. Daly, Hollis Street.

CONNECTICUT FIRE INSURANCE COMPANY OF HARTFORD.—Capital, $1,000,000. J. Scott Mitchell, Agent.

PHŒNIX FIRE INS. COMP'Y OF LONDON—Agent, C. J. P. Clarkson, Hollis St.

ÆTNA INSURANCE COMP'Y OF HARTFORD, CONN.—Incorporated 1819. Charter Perpetual. Assets $7,000,000. Agents, W. L. Lowell & Co., Hollis street.

NOVA SCOTIA PRINTING CO., Cor. Sackville & Granville Sts.—Books, Pamphlets, Reports.

J. F. BLANCHARD & CO., TRURO, N. S.

Nursing Women use PUFFNER'S EMULSION with great benefit to themselves.

LONDON AND LANCASHIRE FIRE INSURANCE Co.—Capital £1,869,000. Agent, Alfred Shortt, Corner Hollis and Sackville Sts.

BRITISH AMERICA FIRE ASSURANCE COMPANY.—Assets $1,200,000.—Agent, C. J. P Clarkson, Hollis Street.

HARTFORD FIRE INSURANCE COMPANY OF HARTFORD, CONN.—Assets $3,456,020.—Agents, W. L. Lowell & Co.

NORTHERN FIRE INS. COMP'Y OF LONDON AND ABERDEEN—Capital, £3,000,000 stg. Agent, J. F. Kenny, Hollis St.

LIVERPOOL AND LONDON AND GLOBE INSURANCE COMPANY—Agent, C. J. Wylde, 70 Bedford Row.

COMMERCIAL UNION ASSURANCE COMPANY, OF CORNHILL, LONDON. Capital, £2,500,000. John Duffus, Agent at Halifax, 5 Prince Street.

WESTERN ASSURANCE COMPANY OF TORONTO.—Hon J. McMurrich, (Prest). J. J. Kenny, Managing Director. James Boomer, Sec'y. J. Pringle, General Agent. G. M. Greer, Agent for N. S., 191 Hollis Street.

FIRE INSURANCE ASSOCIATION OF LONDON, G. B.—G. M. Greer, Agent, 191 Hollis St.

NATIONAL FIRE ASSURANCE CO. OF IRELAND, Estab. 1824.—Alfred J. Bell, Agent, Hollis St.

SCOTTISH UNION NATIONAL INSURANCE CO.—Queen Building, Hollis St. A. C. Edwards, Agent.

NORWICH UNION INSURANCE COMPANY—Agent, C. J. P. Clarkson.

GLASGOW AND LONDON FIRE INS. CO.—J. S. Belcher, 22 Bedford Row.

FIRE AND LIFE.

NORTH BRITISH AND MERCANTILE FIRE AND LIFE INS. COMP'Y—Capital, £2,000,000 stg. Agent, W. L. Lowell & Co., Hollis St.

QUEEN FIRE AND LIFE INS. COMP'Y OF LIVERPOOL, G. B.—Capital, £2,000,000 stg. Agent, Stephen Tobin: Office. Hollis Street.

ROYAL FIRE AND LIFE INS. COMP'Y OF LIVERPOOL, G. B.—Capital, £2,000,000 stg. Agents, Farquhar, Forrest & Co., Hollis street.

GUARDIAN FIRE AND LIFE INS. COMP'Y OF LONDON—Capital £2,000,000 stg. Agent, M. B. Almon, Hollis Street.

LIFE.

CANADA LIFE ASSURANCE COMPANY—(Hamilton, Ontario.) Capital, $1,000,000. D. H. McGarvey, Sec'y, 169 Hollis Street. P. McLarren, Gen. Agent for N. S., P. E. I. and N. Fld.

CONFEDERATION LIFE ASSOCIATION OF CANADA.—Augustus Allison, Manager, Bedford Row.

STANDARD LIFE ASS. COMP'Y—Annual Revenue, £813,000. Agent, Alfred Shortt, Hollis Street.

LIFE ASSOCIATION OF SCOTLAND—Accumulated Fund, £1,191,582 st. Sec'y, Jno H. Harvey, Bedford Row.

CONNECTICUT MUTUAL LIFE ASS. COMP'Y OF HARTFORD, CONN.—Organized 1846. Charter perpetual. Assets, $28,000,000. Local Agent for Halifax, W. L. Lowell & Co., 165 Hollis Street.

THE EQUITABLE LIFE ASS. SOC'Y OF THE UNITED STATES—A. Edwards and B. A. Fielding Joint General Agents for Maritime Provinces.

BRITISH EMPIRE MUTUAL LIFE INS. CO.—M. B. Almon, Agent. Office Hollis St.

Quote Bottom Prices on all Kinds of DRY GOODS.

NEW YORK LIFE INSURANCE CO.—Twining & Twining, Agents. Over $7,000,000 assets.

LONDON AND LANCASHIRE LIFE ASSURANCE COMPANY, OF LONDON, ENGLAND.—George M. Greer, General Agent, 191 Hollis Street.

ÆTNA LIFE INSURANCE COMPANY—Agent, C. F. Reynolds, Hollis St.

THE MUTUAL RELIEF SOCIETY OF NOVA SCOTIA—(Yarmouth.) Directors, A. C. Robbins, President; William V. Brown, Secretary: Thomas B. Crosby, Treasurer; Jas. Went. Bingay, Q. C., Solicitor; George W. Johnson, Edgar K. Spinney, Joseph R. Kinney, M. P., Arthur W. Eakins, Joseph R. Wyman, George C. Sanderson.

LIFE AND ACCIDENT.

CITIZENS INSURANCE CO. OF CANADA.—FIRE, LIFE, AND ACCIDENT.—W. B. McSweeney and B. Curran, Agents, Granville Street.

SUN MUTUAL LIFE AND ACCIDENT INSURANCE COMP'Y OF MONTREAL. Joseph S. Belcher, Agent, Bedford Row.

THE TRAVELLERS' LIFE AND ACCIDENT INS. COMP'Y OF HARTFORD, CONN.—General Agent for Nova Scotia and Prince Edward Island, George Esson, Hollis St.

ACCIDENT INSURANCE COMPANY OF CANADA. — Capital $250,000. Local Board of Directors, W. J. Stairs, T. E. Kenny, Adam Burns. Agent, Geo. M. Greer, 191 Hollis Street, Halifax.

NORWICH & LONDON ACCIDENT INS. ASSOCIATION.—Estab. 1356. Capital, £200,000 stg. Alfred Shortt, Agent, 135 Hollis St.

GUARANTEE.

CANADA GUARANTEE COMPANY, MONTREAL.—Sir A. T. Galt, (Prest). Directors, Thomas E. Kenny, William J. Stairs, Adam Burns. General Agent, M. B. Almon, Hollis St.

LONDON GUARANTEE AND ACCIDENT COMPANY, LONDON—Agent, A. C. Edwards, Hollis Street.

MERCANTILE COMPANIES.

CHAMBER OF COMMERCE, HALIFAX.—Executive Committee, W. E. Silver, (Prest), John Doull, Hon A. G. Jones, Dr Farrell, Jno S. McLean, Robt Pickford, T. E. Kenny, Wm Robertson, J. C. Mackintosh, Edwd Stairs, James Morrow, W. Roche, jr., George Mitchell, G. E. Boak, J. F. Power, J. A. Chipman. Charles M. Creed, Sec'y.

THE NOVA SCOTIA SUGAR REFINERY (Limited), capital $200,000. Directors, Allison Smith, *President*; Hon R. Boak, *V. P.*; Jas Thompson, T. E. Kenny, J. F. Stairs, J. S. McLean, Hon Jas Butler. *Manager*, J. A. Turnbull. *Sec'y*, T. M. Cutler. Office, 235 Hollis Street.

NOVA SCOTIA COTTON MANUFACTURING CO. (Limited).—John Doull, *President*; Jairus Hart, *Vice-President*; W. L. Lowell, Adam Burns, S. M. Brookfield, Thos E. Kenny, F. G. Parker, W. Stevenson, *Manager*.

MARITIME COMMERCIAL TRAVELLER'S ASSOCIATION.—President, Adam Burns; Secretary, James Jack. The object of this Association is to secure, as far as possible, all the concessions and benefits, which, as a collective body, they are capable of obtaining, the general advancement, welfare and interests of its members, whether for mutual support, protection, information or provision.

NOVA SCOTIA PRINTING CO., HALIFAX.—Commercial Printing of all kinds promptly executed.

NOVA SCOTIA PERMANENT BENEFIT BUILDING SOCIETY AND SAVINGS FUND—Jno P. Mott, President. Sec'y and Treas., Chas H. Longard. Office, Hollis Street.

HALIFAX AND DARTMOUTH STEAMBOAT COMPANY—Directors, Robie Uniacke, (Prest), B. W. Chipman, (V. Prest), James C. Mackintosh, F. C. Elliot, G. A. Pyke. Sec'y and Treas, Geo E. VanBuskirk. Supt, Stanley Swain.

CHEBUCTO MARINE RAILWAY, DARTMOUTH—Directors, Jas W Turner, (Pres): P. Ross, George Thomson, A. W. West, George Shiels. Sec'y and Treas., C. J. Wylde. Supt., E. Weston. Office, 70 Bedford Row.

PICTOU MARINE RAILWAY COMP'Y—President, Roderick McKenzie. Lessees, J. & J. Yorston.

NORTH SYDNEY MARINE RAILWAY COMPANY—Directors W. Duffus, (Prest.), Hon T. D. Archibald, Wm J. Lewis, M.D., Thos E. Kenny, Jno P. Mott. Sec'y and Treas, F. H. Pauley.

STRAIT OF CANSO MARINE RAILWAY, PORT HAWKESBURY, C. B.—Directors, P. Ross, (Pres.), Allison Smith, E. C. Twining, (Sec.), P. Paint & Sons, Agents, Hawkesbury.

MARINE RAILWAY, YARMOUTH.—Directors, L. E. Baker, (Pres.); Hugh D. Cann, Bowman Corning, J. W. Wyman. Sec'y, W. A. Chase.

LIVERPOOL MARINE RAILWAY COMPANY—(Incorporated A. D. 1856.) President, Thomas Rees. Treasurer and Superintendent, Thomas Day. Secretary, J. N. Freeman.

THE STARR MANUFACTURING COMPANY—Capital $200,000. Works at Dartmouth. Directors, F. G. Parker, (Prest), W J Stairs (V.P.), G. A. S. Crichton, Jas. C. Mackintosh, Robie Uniacke, A. W. West. Sec'y, H. Goudge. Manager, John Forbes. Office, 72 Bedford Row.

HALIFAX GAS COMPANY—(Capital $330,000.) Prest., Hon. Robert Boak. Directors, Martin P. Black, Hon Dr. Parker, J. H. Symons, Hon Jas Butler, A. K. Mackinlay. Manager, Robt. Baxter. Clerks, J. A. Ritchie, W. V. Murray, F. Schaefer.

ACADIA POWDER COMPANY (Ltd.)—Directors, T. R. Gue, (Prest), J. P. Mott, T. C. Brainerd. Superintendent, B. C. Wilson. C. J. Wylde, Secretary, 70 Bedford Row.

DARTMOUTH ROPEWORK COMPANY—Works at Dartmouth. Office, 63 Bedford Row, Halifax. Proprietors, Wm Stairs, Son, & Morrow.

BRAS D'OR STEAM NAVIGATION CO.- J. S. Maclean, President.

GAS COMPANY, YARMOUTH—Capital $36,000. Directors, Samuel Killam, (Pres), Nathan Moses, Hugh Cann, A. C. Robbins, B. Corning, A. F. Stoneman, Thos Killam. Secy, R. S. Eakins.

NOVA SCOTIA GLASS CO., NEW GLASGOW.—A. Walker, President. A. M. McGregor, Secretary.

NOVA SCOTIA STEEL CO., NEW GLASGOW.—Capital, $160,000. J. D. McGregor, Presdt. Geo Hattie, Secretary.

HOPEWELL WOOLEN MILL CO., Ltd.—Capital, $30,000 paid up. President, R. MacDonald.

YARMOUTH POWER KNITTING CO.—Directors, A. C. Robbins, H. Cann, W A. Chase, J. B. Kinney, A. L. Kerr.

YARMOUTH DUCK AND YARN CO.—Directors, W. D. Lovitt. S. Killam, A. C. Robbins, F. Killam, B. Corning, B. E. Kelley, J. Oldfield.

YARMOUTH WOOLLEN MILL CO., (Limited).—(Capital $80,000.) L. E Baker, Presdt., A. C. Robbins, Vice-Presdt., W. D. Lovitt, H. Cann, Jacob Bingay. Secretary, J. R. Corning.

SIMSON'S LINIMENT will prevent the Hair from falling off.

Pay Highest Prices for Wool, Butter and Eggs.

WESTERN COUNTIES RAILWAY CO.—Frank Killam, Pres., W. D. Lovitt, Hugh Cann, A. C. Robbins, J. R. Kinney, V.P., Jacob Bingay. Secy, J. W. Bingay.

WINDSOR COTTON CO., (Limited).—Directors, Wm Curry, President, Mark Curry, Vice Presdt, Wm Dimock, W. H. Blanchard, G. P. Payzant, Shubael Dimock, George W. Churchill, Chas E. Young, Thomas Alward. Manager, Wm Foote. Secretary, John Nalder.

BURRELL JOHNSON IRON CO., (Lim'd).—Yarmouth. (Capital, $140,000). Directors, Hugh Cann, (Presdt,) W. D. Lovitt, N. W. Blenthrn, A. C. Robbins Charles Bryant, Secretary. G. W. Johnson, Manager..

EUREKA WOOLEN MILL CO, HOPEWELL, PICTOU.—Capital, $30,000. D. H. Smith, Truro, (Prest), John Ross, (V. P.) Directors. D. C. Fraser, J. M. Grant, D. M. Fraser, Isaac M. Grant, Isaac McNaughton, James McKay.

THE TRURO CONDENSED MILK AND CANNING COMPANY—John D. Mackay, Sec'y and Treas; D. J. Young, Manager.

HALIFAX ELECTRIC LIGHT CO., (Ltd.)—Directors, James Thomson, Robie Uniacke, Monroe Lee Ross, H. F. Worrall, Thomas Bayne. Secretary, John Starr.

YARMOUTH BUILDING AND LOAN SOCIETY—*Secretary and Treasurer*, B. E. Rogers.

CO-OPERATIVE DEPOS'T AND LOAN SOCIETY OF YARMOUTH.—Sec'y. Treas, Robt E. Harris; Solicitor, S. B. Murray.

COAL MINES.

BOARD OF EXAMINERS OF COLLIERY OFFICIALS.—Edwin Gilpin, of Halifax: James Hudson, of Pictou; Henry S. Poole, of Stellarton; Wm. Hall, of Springhill; Wm. Routledge, of Reserve Mines; David McKeen, of Glace Bay; Walter Sutherland, of Westville.

JOGGINS COAL MINING ASSOCIATION—Agent, P. McNaughton. Manager, Robert Bourke, Joggins, Cumberland Co.

SPRING HILL MINING COMPANY.—Managing Director, R. G. Leckie. Manager, Wm. Hall, Springhill, Cumberland Co.

INTERCOLONIAL COAL MINING COMPANY—Agent, Robert Simpson, Westville, Pictou Co.

ACADIA COAL COMPANY—President, J. W. Clendening. Agent, J. S. Poole, Stellarton. (Embracing the Acadia, Vale, and Halifax Coal Companies.)

NOVA SCOTIA COAL COMPANY—Agent, J. Angel, Westville, Pictou

GOWRIE COLLIERY—Agents, Archibald & Co., North Sydney, C. B. Manager, Charles Archibald, Cow Bay, C. B.

BLOCK HOUSE COAL MINING COMPANY.—Agent, R. Belloni, Cow Bay, Cape Breton.

CALEDONIA COAL AND RAILWAY COMPANY.—Agent, David MacKeen, Caledonia Mines, Cape Breton.

CLYDE COAL MINING COMPANY.—Manager, John Sutherland, Port Caledonia, Cape Breton.

GENERAL MINING ASSOCIATION.—(Sydney Colliery.)—Manager, Richd Brown. Sydney Mines, C. B. Agents, Cunard & Morrow, Halifax.

GLACE BAY COAL MINING COMPANY.—Manager, Chas Rigby, Little Glace Bay, C. B. Agent, E. P. Archbold, Halifax.

INTERNATIONAL COAL AND RAILWAY COMPANY.—Manager, Prescott Grafton, Bridgeport. Secretary, J. S. McLennan, Sydney.

NOVA SCOTIA PRINTING CO., Cor. Sackville & Granville Sts.—Mail Orders receive prompt attention.

Millinery, Dress, Mantle Making and Tailoring,

Children grow Fat and Strong by using PUTTNER'S EMULSION.

TORONTO COAL COMPANY.—E. Cassells, Secretary, Toronto.

INVERNESS COAL, IRON AND RAILWAY COMPANY.—Agent, Alexander Wright, Moncton, N. B.

NEW CAMPBELLTON COLLIERY.—Agent, T. E. Kenny, Halifax.

VICTORIA, BARASOIS AND LINGAN COAL CO.—Manager, D. Lynk, Low Point, C. B.

NATIONAL, RELIGIOUS, BENEVOLENT AND OTHER SOCIETIES.

ST. GEORGES' SOCIETY.—*President*, Wm. Murray. *Treasurer*, R, Theakston. *Secretary*, Alex. Adams. *Charity Committee*, W. Davies. E. Boreham, F. W. Jubien, J. A. Hancock, H. W. Brown, John Thornton.

CHARITABLE IRISH SOCIETY (Established 1786.)—*President*, J. M. Inglis. *Treasurer*, P. M. Duggan. *Secretary*, James J. O'Brien. *Com. of Charity*, Ward 1, Jas Daly; Ward 2, Felix Quinn; Ward 3, P. Dillon; Ward 4, Arthur Moughan; Ward 5, John Connolly; Ward 6, James Payne.

NORTH BRITISH SOCIETY (Instituted March 26, 1768).—*President*, R. Baxter. *Vice-President*, John A. Turnbull *Treasurer*, George Mitchell. *Secretary*, H. H. Grant. *Committee on Charity*, John McDonald, William Nisbet, W. Ross, John Watson and Dr Cowie. *Messenger and Piper*, John Patterson.

HALIFAX CLUB.—*President*, R. Uniacke. *Committee*, L. J. Morton, John T. Wylde, John Duffus, J. F. Kenny, W. Twining, W. Esson, F. D. Corbett, H. H. Fuller, M. Dwyer, G. A. Mackenzie, A. K. McKinnay. Dr. Wickwire, A. W. West. *Sec'y*, H. W. Johnston *Hon. Treasurer*, A. Burns.

NOVA SCOTIA INSTITUTE OF NATURAL SCIENCE.—*Patron*, His Hon the Lieut. Governor. *Pres.*, John Somers, M.D. *Vice-Presidents*, Wm Gossip. Prof MacGregor. *Secretaries*, Rev. Dr. Honeyman, D.C.L., and Simon D. Macdonald. *Treasurer*, W. C. Silver. *Council*—M. Murphy, C.E., A. Allison, E. Gilpin, M.A., Geo Lawson, LL.D., M. Bowman, A. H. McKay.

NOVA SCOTIA YACHT SQUADRON.—(Established 1875—Station, Halifax.) *Commodore*, His Excellency the Marquis of Lansdowne, K. C. M. G., Governor-General. *Vice-Commodore*, A. C. Edwards. *Rear-Commodore*, W. H. Troop. *Secretary*, H. M. Wylde. *Treasurer*, J. W. Stairs.

NOVA SCOTIA BIBLE SOCIETY—*President*, Hon S. L. Shannon *Treasurer*, S. H. Black. *Secretary*, James Farquhar. *Agent*, T. M. Mackelvie. A large committee of gentlemen of various religious denominations is appointed annually. Its object is "to encourage wider circulation of the Holy Scriptures without note or comment."

HALIFAX LADIES' BIBLE ASSOCIATION—*Prest.*, Mrs Liddell *Sec'y*, Miss F. Pryor. This Society collects funds for the purpose of circulating the Scriptures among the poor and destitute. When balance remains in the Treasurer's hands at the close of the year, the amount is given to the Nova Scotia Society.

[Are large departments at J. F. BLANCHARD & CO.'S.

BRITISH AMERICAN BOOK AND TRACT SOCIETY—*Prest.*, T. A. Brown. *Treas.*, R. T. Braine. *Honorary Secretary*, Rev Robert Murray. These office-bearers with a Board of Directors composed of clergymen and laymen of various denominations, are elected annually. The Society was incorporated in 1872. Its expenditures in eighteen years amounted to about $470,000. It received in donations over $66,000; and it circulated publications to the value of nearly $375,000. About $90,000 have been spent in Colportage,—and 195 years of labour were devoted to this object. Religious Books, Tracts, Magazines, Sabbath School Papers, Libraries at half price, &c., are specialties of the Society's Depository.

EVANGELICAL ALLIANCE.—*President*, Hon S. L. Shannon; *Sec'y*, Rev. Robert Murray. The Evangelical Alliance is a Society intended to promote united action among christians of different denominations in so far as they are agreed.

YOUNG MEN'S CHRISTIAN ASSOCIATION.—*President*, J. S. Maclean *Treasurer*, S. H. Black. *Sec'y*, Henry Theakston. The Halifax Young Men's Christian Association was organized in December, 1853. Its object is the improvement of the "spiritual, moral, mental and social condition of the young men of the City of Halifax." It owns a handsome building which has cost over $37,000. It has a large Library and a spacious and well supplied Reading Room: also Committee Rooms, Class Rooms, Parlor, Lecture Hall and Dining Room. —Any person of good moral character may become a member, but no one can serve on committee or be an officer of the Association without being a member in good standing of some Evangelical Church.

CONVENTION OF THE Y. M. C. A. OF MARITIME PROVINCES.—*President*, C. Primrose, Pictou. *Vice Presidents*, R. N. Beckwith, Halifax; Alex. Matheson, Sydney; Dr Morrison, St. John; J. D. Seaman, Charlottetown; Geo Campbell, Truro. *Secretaries*, H. C. Kendall, Sydney; H. H. Disten, St. John.

WOMANS' CHRISTIAN ASSOCIATION—*President*, Mrs J. Farquharson. *Treasurer*, Mrs C. C Blackadar. *Secretary*, Miss F. Pryor. This Society aims at promoting the welfare of young women in the City, by means of a night school, libraries, &c., &c. WOMENS' HOME. —*Chairwoman*, Mrs. John Starr. *Secretary*, Mrs. E. C. Fairbanks. *Treasurer*, Mrs. J. F. L. Parsons. *Matron*, Miss Bentley.

SABBATH SCHOOL ASSOCIATION.—This Society is intended to bring together once a year representatives of all the Sabbath Schools throughout the Maritime Provinces, in order to discuss the most approved methods of prosecuting their work. *Secretary*, C. H. Longard, Halifax, N. S.

HALIFAX INFANTS' HOME—The object of this Home is to receive and care for destitute infants. Its affairs are managed by a Committee of ladies. The annual expenditure amounts to about $3000. The number of infants in the Home at any one time is about forty-two. When the children are about two years old they are given out to be adopted by families in the country. Over one hundred have been thus provided for within the past eight years. Miss Nordbeck, *Treas.*, Dudley. Mrs E. M. Saunders, *Sec'y.*, Carlton Street.

DEAF AND DUMB INSTITUTION—(Gottingen Street.) This Institution has been in operation for twenty-one years. It is supported partly

NOVA SCOTIA PRINTING CO., HALIFAX.—Billheads, Statements, Cards.

J. F. BLANCHARD & CO., TRURO, N. S.

by grants from the Governments of the Maritime Provinces, and partly by voluntary contributions—most of the pupils being too poor to pay for their board and education. The pupils range in age from five years up to twenty-five. Those who have the full benefit of an education here are able to express themselves with fluency. *Patron*, His Honor the Lieut.-Governor of Nova Scotia. *Chairman*, Hon D. McN Parker, M.D. *Treas*, A. K. Mackinlay. *Com.* R. W. Fraser, G. H. Starr. *Sec'y*, Principal Forrest, D.D. *Principal*, J. Scott Hutton, M.A. *Matron*, Mrs Vinecove. *Physicians*, Hon D. McN. Parker, M.D., Dr. Campbell. *Dentist*, Dr Alfred Cogswell.

HOME FOR THE AGED—This place is intended to afford a comfortable retreat to respectable women of advanced years whose means of livelihood are very limited. Eighty dollars a year paid by the inmate or by a friend secures all the comforts of a home. The Institution owes its existence to the thoughtful liberality of the late William Murdock, Esq. *President*, Mrs J. Scott Hutton. *Secretary*, Miss Forrest. *Treas*, Miss A. Nordbeck.

PROTESTANT ORPHANS' HOME—Protestant orphans, two years old, and upwards, are admitted to this Institution. It enjoys considerable endowments. Comfortable homes in the country are sought out and secured for boys and girls as they grow up. *Secretary*, Mrs R. Pickford. *Treasurer*, Mrs J. H. Liddell.

PROTESTANT INDUSTRIAL SCHOOL.—Intended to teach and train for some useful occupation boys who might otherwise be left to grow up as "roughs," and criminals. It is under the management of a committee of gentlemen and ladies. *Secretary*, E. D. Meynell *Surgeon*, Dr. Slayter. *Superintendent*, Mr Norman.

HALIFAX VISITING DISPENSARY.—Medical aid is afforded by this Institution to hundreds of poor patients. Those who need such attention are visited by Physicians at their homes. Those who can come to the Dispensary at the proper hour are duly attended to there. *President*, W. C. Silver. *Treas*, J. F. Kenny. *Sec'y*, W. H. Wiswell.

HALIFAX ASSOCIATION FOR IMPROVING THE CONDITION OF THE POOR—The aim of the Association is to aid the poor by giving them employment whenever it is possible to do so, and securing that only the deserving poor shall be aided. Every case is investigated before aid is given. *Prest.*, Jno Doull. *Secy.*, D. Blackwood.

NOVA SCOTIA HEALTH SOCIETY.—*President*, Hon Sir Adams G. Archibald. *Vice-Presidents*, Sir W. Young, Sir E. Kenny, Hon A. G. Jones. *General Sec'y*, J. W. Macdonald, M. D. *Treas.*, James Farquhar. This Society is formed to promote voluntary efforts for preventing the outbreak and spread of infectious diseases. It aims also at the diffusion of sanitary knowledge bearing on the physical and moral welfare of the people.

NOVA SCOTIA SOCIETY FOR THE PREVENTION OF CRUELTY.—*President*, His Honor Lieut-Governor Richey. *Chairman Executive Committee*, C. W. Anderson. *Secretary*, John Naylor, Hollis Street. Annual subscription $1, life members $20, children 25 cents. The object of the Society is to prevent cruelty to animals, to educate public opinion on the subject, to punish the perpetrators of wanton cruelty, and diffuse a knowledge of the best methods of treating

When you ask for SIMSON'S LINIMENT see that you get it, don't be put off with any other.

One of the Largest Dealers in Dry Goods in Nova Scotia.

animals. Conductors on the railways are authorized to act as agents of the Society. LADIES AUXILIARY.—*Treasurer*, Mrs H. H. Fuller. *Secretary*, Mrs Dashwood.

NOVA SCOTIA HISTORICAL SOCIETY.—*President*, Sir A. G. Archibald. *Vice-President*, Hon Dr. Almon. *Recording Secretary*, Sydenham Howe, *Corresponding Secretary*, Dr DeWolf. *Treasurer*, R. J. Wilson. The object of this Society is the collection and publication of manuscripts, pamphlets, books, &c., that are of historical interest, relating to Nova Scotia or the neighbouring Provinces.

NOVA SCOTIA BARRISTERS' SOCIETY.—*Honorary Members*, the Chief Justice and Judges of the Supreme Court. *President*, Wallace Graham, Q. C.; *Vice-President*, Robt Sedgewick, Q. C.; *Treasurer*, Hon. S. L. Shannon, Q C.; *Secretary*, W. R. Foster, Esq.; *Council*, C Sydney Harrington, Q. C., Hugh McD. Henry, Q. C., Benjamin Russell, Esq., Hon. J. W. Longley, and F. J. Tremaine, Esq.

PROVINCIAL BARRISTERS' ASSOCIATION —*President*, N. W. White; *Vice-Presidents*, J. D. McLeod, T. W. Chesley, *Sec'y-Treasurer*, S. A. Chesley; *Council*, Messrs. T. C. Shreve, A. Blanchard, G. T. Moore, H. H. Bligh, F. A. Lawrence.

ST. PAUL'S ALMS HOUSE OF INDUSTRY FOR GIRLS.—(No. 100 Tower Road—Established 1867). Girls who are destitute, or nearly so, and in dangerous proximity to vice, are provided with a home, and trained to become domestic servants.

CHRISTIAN MISSION TO SEAMEN.—Mr. John Grierson, Missionary. Vessels on entering the port are visited. Meetings are held with seamen at the Seaman's Rest, 80 Bedford Row. Good books and papers are circulated among them.

DIOCESAN CHURCH OF ENGLAND TEMPERANCE SOCIETY.—*Patron*—The Lord Bishop. *President*, Rev. F. R. Murray. *Recording Secy.*, Selwyn H. Shreve.

HALIFAX CO SABBATH SCHOOL ASSOCIATION.—*President*, Isaac Gaetz. *Secretary*, Wm. C. Morrison.

NOVA SCOTIA DAIRYMEN'S ASSOCIATION.—*President*, W E. Starratt. *Sec'y and Treas*, P. C. Black, Falmouth.

YOUNG MEN'S LITERARY ASSOCIATION Poplar Grove, Halifax.—*President*, R. L. Sutcliffe *Treasurer*, R. Duggan. *Secretary*, P. Mulcahy.

WANDERERS AMATEUR ATHLETIC CLUB OF HALIFAX.—*Hon. President*, W. A. Black. *Vice-Presidents*, J. T. Lithgow, W. J. Stewart. *Treasurer*, G Morrow. *Secretary*, F. H. Bell. *Committee*, Harold Oxley, L. D. Wier, M. R. Morrow, R. N. Humphrey, L. J. Fuller. Club Grounds, cor Jubilee Road and Louisburg Street.

RED CAP SNOW SHOE CLUB (Organized 1874).—*Captain*, G. Morrow. *2nd Captain*, H. L. Chipman. *Secretary-Treasurer*, Wm. Lithgow. *Committee*, G. A. Taylor, W. L. Brown.

INLAND GAME SOCIETY AND FISHERY SOCIETY.—*Secretary*, Oswald Pryor.

NOVA SCOTIA PRINTING CO., HALIFAX.—Wedding and Visiting Cards.

All Kinds of Dry Goods at Bottom Prices at

PUTTNER'S EMULSION OF COD LIVER OIL is largely Prescribed by Physicians.

STUDLEY QUOIT CLUB.—*President*, J. T. Wylie. *Vice-Presidents*, C. J. P. Clarkson, A. K. MacKinlay. *Secretary-Treasurer*, A. MacKinlay. *Asst. Secretary*, J. E. Albro. *Committee*, A. W. West, C. M. Almon, C. B Bullock.

DARTMOUTH AMATEUR ATHLETIC CLUB.—*President*, Byron A. Weston. *Secretary*, Charles Robson.

THE ROYAL BRITISH VETERANS.—*President*, Major-Gen'l J. W. Laurie. *Vice-Presidents*, I. Sallis, J. Thornton, J Downs. *Rec. Sec.*, W. H. H. Jackson. *Fin. Sec.*, C. Anderson. *Marshal*, C. Putman. *Standard Bearer*, J. Hughes. *Piper*, Jock Patterson.

ROYAL BLUE ATHLETIC CLUB.—*President*, F. J Horneman. *Vice-President*, T. L. Harvey. *Sec'y-Treas.*, W. A. Emmerson.

NOVA SCOTIA FRUIT GROWERS' ASSOCIATION.—*President*, Rev. J. R. Hart, Bridgetown. *Sec'y-Treasurer*, C. R. H Starr, Port Williams.

ACADEMY OF MUSIC.—*President*, Adam Burns. *Vice President*, Daniel Cronan. *Treasurer*, J. F. Kenny. *Secretary*, J. Wilson.

MASONIC.

GRAND LODGE OF THE MOST ANCIENT AND HONORABLE FRATERNITY OF FREE AND ACCEPTED MASONS OF NOVA SCOTIA.

Grand Master, Lewis Johnstone, M.D., Stellarton; *Deputy G. Master*, C. F. Cochran, Kentville; *Senior G. Warden*, H. T. Sutherland, New Glasgow; *Junior G. Warden*, A. Rogers, Yarmouth; *Grand Treasurer*, J. Dempster, Halifax; *Grand Secretary*, Benj. Curren, D.C.L., Halifax; *Grand Lecturer*, S. J. Waddell, Truro; *Grand Chaplains*, Rev. D. C. Moore, Stellarton; Rev. C. Bowman, D.D., Parrsboro; Rev. H. D. DeBlois, M. A., Annapolis; Rev F. Partridge, D. D., Halifax; Rev J. A. Logan, Acadia Mines; Rev T. B. Layton, Great Village; Rev W. H. Sampson, Halifax; *Senior Grand Deacon*, H. S. Jacques, Aylesford; *Junior Grand Deacon*, R. S. Masters, Kentville; *G. D. of Ceremonies*, *G. Supt. of Works*, J. D. Cook, Acadia Mines; W. E. Starratt, Paradise; *G. Sword Bearer*, R. McLeod, Great Village; *G. Organist*, S. Porter, Halifax; *G. Pursuivant*, A. McDonald, Sherbrooke; *Grand Stewards*, D. F. McRae, Baddeck; L. J. Hart, Whycomagh; A. B. Baxter, Canning; H. B. Webster, Kentville; T. G. D. Scotland, Halifax; J. L. French, Halifax; *Grand Tyler*, J. J. McKeil, Halifax. *Permanent G. Chaplains*, Rev G. Townshend, M A., Amherst; Rev R. Avery, M A., Aylesford; Rev G. B. Dodwell, M.A., Middleton.

DISTRICT DEPUTY GRAND MASTERS.

T. Trenaman, M.D.	Halifax.
H. E. Jefferson	Aylesford.
A. Robinson, M.D.	Annapolis.
T. B. Crosby	Yarmouth.
D. M. Owen	Lunenburg.
J. W. McDonald, M.D.	Acadia Mines.
T. Tanner	Pictou.
W. R. Cutler	Arichat.
W. Proctor	Sydney, C. B.

J. F. BLANCHARD & CO'S, TRURO, N. S.

SUBORDINATE LODGES.

St. Andrew's, No 1, Halifax (Established 1768). Meets on the first Tuesday of each month. Worshipful Master, A. G. Cunningham; Secretary, W. R. Cogswell.

St. John's, No 2, Halifax (Established 1780). Meets on the first Monday of each month. Worshipful Master, F. W. Johnstone; Secretary, W. E. Leverman.

Virgin, No 3, Halifax (Established 1782). Meets on the fourth Monday of each month. Worshipful Master, E. J. Gorham; Secretary, T. Mowbray.

Unity, No 4, Lunenburg (Established 1822). Meets on the first Tuesday of each month. Worshipful Master, W. A. Zwicker; Secretary, A. H. Zwicker.

Albion, No 5, New Glasgow (Established 1838). Meets on the first Tuesday of each month. Worshipful Master, J. H. Cavanagh; Secretary, Robert Grant.

Royal Sussex, No 6, Halifax (Established 1841). Meets on the first Thursday of each month. Worshipful Master, J. K. Bently; Secretary, J. McLearn.

St. Andrew's, No 7, Sydney, C. B. (Established 1844). Meets on the third Tuesday of each month. Worshipful Master, B. McKittrick; Secretary, D. Matheson.

Acacia, No 8, Amherst (Established 1845). Meets on the first Thursday of each month. Worshipful Master, N. Curry; Secretary, E. J. Lay.

Zetland, No. 9, Liverpool (Established 1847). Meets on the fourth Thursday of each month. Worshipful Master, R. McLeod; Secretary, A. L. West.

Burns, No 10, Halifax (Established 1848). Meets on the first Wednesday of each month. Worshipful Master, J. C. Lloy; Secretary, A. Waddell.

New Caledonia, No 11, Pictou (Established 1849). Meets on the second and fourth Tuesdays of each month. Worshipful Master, C. E. Tanner; Sec'y, G. E. Johnstone.

Hiram, No 12, Yarmouth (Established 1848). Meets on the first Monday of each month. Worshipful Master, E. D. Moulton; Secretary, T. B. Crosby.

Acadia, No 13, Pugwash (Established 1853) Meets on the first Wednesday of each month. Worshipful Master, J. K. Salter; Sec'y., D. McAulay.

Acadia, No 14, Halifax (Established 1852). Meets on the second Monday of each month. W. Master, C. G. Creelman; Secretary, J. Rogers.

Athole, No 15, Halifax (Established 1852). Meets on the fourth Wednesday of each month. Worshipful Master, J. P. Longard; Secretary, W. Williams.

NOVA SCOTIA PRINTING CO., HALIFAX.—Superior Work in Colored Inks.

J. F. BLANCHARD & CO., TRURO, N. S.,

KEITH, No 16, Bear River. (Established 1851). Meets on the first Monday of each month. Worshipful Master, W. G. Clark; Secretary, George Nicholl.

KEITH, No 17, Halifax (Established 1852). Meets on the second Thursday of each month. Worshipful Master, W. Gleeson; Secretary, J. A. Smith.

UNION, No 18, Halifax (Established 1855). Meets on the third Monday of each month. Worshipful Master, J. L. French; Secretary, T. G. D. Scotland.

ROYAL ALBERT, No 19, Sydney, C. B. (Established 1857). Meets on the third Monday of each month. Worshipful Master, W. Forbes; Secretary, Geo F. M. Forbes.

ST GEORGE'S, No 20, Wolfville (Established 1859). Meets on the second Friday of each month. Worshipful Master, J. H. Wallace; Secretary, J. W. Caldwell.

KEITH, No 23, Stellarton (Established 1860). Meets on the second Wednesday of each month. Worshipful Master, G. Gray; Secretary, J. Fraser.

CONCORD, No. 24, Cape Sable Island. Meets on the second Monday of each month. W. Master, P. Kenney; Secretary, W. B. Smith.

WELSFORD, No 26, Windsor (Established 1861). Meets on the second Wednesday of each month. Worshipful Master, W. W. Rickards; Secretary, H. W. Dimock.

SCOTIA, No 28, Canning, Kings County (Established 1861). Meets on the first Wednesday of each month. Worshipful Master, J. E. Ells; Secretary, E. J. Loomer.

PRINCE OF WALES, No 29, Milton, Queens County (Established 1861). Meets the second Tuesday of each month. Worshipful Master, R. Freeman; Secretary, S. Freeman.

ALBERT, No 30, Shelburne (Established 1862). Meets on the second Wednesday of each month. Worshipful Master, J. Bower; Secretary, C. White.

SCOTIA, No 31, Yarmouth (Established 1863). Meets on the second Tuesday of each month. Worshipful Master, A. B. Crosby; Secretary, S. H. Pelton.

EL DORADO, No 32, Wine Harbour (Established 1863). Meets on the first and third Thursdays of each month. Worshipful Master, A. C. Stewart; Secretary, G. W. Clarke.

ANNAPOLIS ROYAL, No 33, Annapolis. (Established 1863). Meets on the first Wednesday of each month. Worshipful Master, J. McDormand; Secretary, E. Berteaux.

QUEEN'S, No 34, Sherbrooke (Established 1864). Meets every Tuesday. Worshipful Master, A. McDonald; Secretary, A. G. Scott.

ST MARK'S, No 35, Baddeck, C. B. (Established 1865.) Meets on the third Thursday of each month. Worshipful Master, J. B. Bethune; Secretary, D. F. McRae.

Thousands of Bottles of SIMSON'S LINIMENT sold.

Show a great variety of Carpets and House Furnishings.

THISTLE, No 36, Cow Bay, C. B. (Established 1865). Meets on the first Saturday of each month. Worshipful Master, A. L. Anderson; Secretary, Samuel A. Spencer.

LODGE OF ST MARK, No 38, Halifax. (Established 1866.) Meets on the second Friday of each month. Worshipful Master, W. H. Gibson; Secretary, A. Adams.

ACACIA, No 39, Bridgewater. (Established 1866.) Meets the second Tuesday of each month. Worshipful Master, J. S. Calder; Secretary, J. A. Curll.

ROTHSAY, No 41, Bridgetown (Established 1866). Meets the first Thursday of each month. Worshipful Master, W. M. Forsyth; Secretary, B. Starratt.

EUREKA, No 42, Sheet Harbour. (Established 1867.) Meets on the first and third Wednesdays of each month. Worshipful Master, W. Routledge; Secretary, T. A. Baker.

TRURO, No 43, Truro. (Established 1867.) Meets on the first Tuesday of each Month. Worshipful Master, S. J. Waddell; Sec'y, H. W. Yuill.

POYNTZ, No 44, Hantsport. (Established 1867). Meets on the first Thursday of each month. Worshipful Master, W. A. Porter; Sec'y, J. W. Lawrence.

TYRIAN YOUTH, No 45, Little Glace Bay (Established 1867.) Meets every Tuesday. Worshipful Master, G. Scott; Secretary, R. McNeil.

SOLOMON, No 46, Port Hawkesbury, C. B. (Established 1868). Meets on the second Tuesday of each month. Worshipful Master, W. R. Morrison; Secretary, A. Bain.

PHILADELPHIA, No. 47, Barrington (Established 1868). Meets on the first Wednesday of each month. Worshipful Master, E. S. Goudy; Secretary, R. R. Hogg.

WIDOW'S SON, No 48, River Philip, Cumberland County (Established 1868). Meets on the first and third Mondays of each month. Worshipful Master, H. Moring; Secretary, F. W Patten.

WESTERN STAR, No 50, Westville (Established 1868). Meets on the second and fourth Tuesdays of each month. Worshipful Master, J. Gray; Secretary, J. H. Reid.

EASTERN STAR, No 51, Dartmouth (Established 1868). Meets on the second Tuesday of each month. Worshipful Master, G. N. Roome; Secretary, F. C. Bowes.

HARMONY, No. 52, Aylesford, (Established 1869). Meets the first Monday of each month. Worshipful Master, C. W. Shafner; Sec'y, J. J. Chute.

HIRAM, No. 53, Goldenville, (Established 1869). Meets on the first and third Wednesdays of each month. Worshipful Master, N. McEachrean; Secretary, A. M. Sinclair.

KING SOLOMON, No 54, Digby, (Established 1870). Meets on the first Tuesday of each month. Worshipful Master, J. F. Saunders; Secretary, R. C. Cann.

NOVA SCOTIA PRINTING CO., HALIFAX.—Legal Blanks of all kinds.

Orders by mail or through the Travellers are filled promptly

PUTTNER'S EMULSION has made many remarkable Cures.

MORIEN, No. 55, Cow Bay, C. B., (Established 1870). Meets on the first Monday of each month. Worshipful Master, A. Kennedy; Secretary, L G Spencer.

HARMONY, No. 56, North East Harbour, (Established 1870). Meets on the first Monday of each month. Worshipful Master, G. H. Brunt; Secretary, C. H. Swain.

TEMPLE, No 57, Port Mulgrave, (Established 1869). Meets on the first and third Mondays of each month. Worshipful Master, T. Wilson; Secretary, A. H. McDonald.

KENTVILLE, No. 58, Kentville, (Established 1870). Meets on the second Monday of each month. Worshipful Master, H. B. Webster; Secretary, H. A. Prat.

CLARKE, No. 61, Chester, (Established 1871). Meets on the second Thursday of each month. Worshipful Master, C. Bond; Secretary, A. J. A. Fader.

TAYLOR, No. 62, Lockeport, (Established 1872). Meets fourth Tuesday of every month. Worshipful Master, J. E. Richardson; Sec'y, J. R. Ruggles.

CORINTHIAN, No 63, Great Village, (Established 1872). Meets on second Thursday of each month. W. Master, A. S. D. Fulton; Sec'y, Rev T. B. Layton.

RICHMOND No. 64, Arichat, C. B. (Established 1872). Meets on first and third Fridays in each month. Worshipful Master, J. G. Clough; Secretary, P. Gruchy.

SIRCOM, No 66, Whycocomagh, C. B. (Established 1872.) Meets on the first Thursday of each month. Worshipful Master, A. A. Munro; Secretary, N. McAulay.

MINAS, No. 67, Parrsborough, (Established 1872.) Meets on the third Monday of each month. Worshipful Master, Rev C. Bowman, D.D.; Sec'y, J. A. McDonald.

CURREN, No 68, Hopewell. (Established 1873.) Meets on the first and third Mondays of each month. Worshipful Master, J. F. McDonald, M.D.; Secretary, H. Gray.

CHARITY, No. 69, Mahone Bay. (Established 1874.) Meets on the third Tuesday of each month. Worshipful Master, Z. M. Heyson; Secretary, J. Ham.

LAURIE, No. 70, Spring Hill. (Established 1875.) Meets on the second Wednesday of each month. W. Master, W. Conway; Sec'y, D. A. Dickson.

GRANVILLE, No. 71, New Caledonia. (Established 1875.) Meets on the second Tuesday of each month. Worshipful Master, J. Winchester; Secretary, W. Willett.

EASTERN LIGHT, No. 72, Guysborough. (Established 1875.) Meets every Thursday. Worshipful Master, G. W. Scott; Secretary, A. J. Maguire.

IONIC, No. 73, Middleton. (Established 1875.) Meets on the Monday of each month. W. Master, D. Feindel; Sec'y, N. F. Mars

By J. F. BLANCHARD & CO., TRURO, N. S.

NORTH STAR, No. 74, Acadia Mines, Londonderry. (Established 1875.) Meets on the first Thursday of each month. Worshipful Master, M. J. Doherty; Secretary, G. W. Cox.

WIMBURN, No. 75, Oxford, Cumberland. (Established 1877). Meets on the fourth Friday of each month. Worshipful Master, J. C. McDougall; Secretary, W. Oxley.

WALLACE, No 76, Wallace. (Established 1880). Meets on the second and fourth Tuesdays of each month. Worshipful Master, J. T. Campbell; Secretary, J. L. McKim.

HUDSON, No. 77, Vale Colliery, (Established 1881). Meets on the third Wednesday of each month. Worshipful Master, R. Murray; Secretary, F. A. Anlay.

ROYAL STANDARD, No. 398, R. E. (Established 1815). Meets on the second Tuesday of each month.

GRAND CHAPTER OF ROYAL ARCH MASONS OF NOVA SCOTIA.

Grand High Priest, Rev H. D. DeBlois, M.A., Annapolis; Grand King, Samuel Porter, Halifax; Grand Scribe, H. E Jefferson, Berwick; G. Treas., W. A. Hesson, Halifax; G Sec., B. Curren, D C.L., Halifax; Grand Chaplains, Rev. D C. Moore, Stellarton, Rev R. Avery M.A., Aylesford; Rev A. W. Nicholson, Windsor; Rev F. Murray, Halifax; Rev W. H. Sampson, Halifax; Rev T. B. Reagh, New London, P. E. I.; Grand Captain of the Host, S. J. Waddell, Truro; Grand Prin. Sojourner, T. Tanner, Picton; Grand Royal Arch Captain, D. Darrach, M D., Kensington, P. E. I.; Grand Captain, 3rd veil, W. W. Rickards, Windsor; Grand Captain, 2nd veil, B. McKittrick, Sydney; Grand Captain, 1st veil, A. Rogers, Yarmouth; Grand Organist, B. H. Landis, Halifax; Grand Steward, G W. Wakeford, Charlottetown, P. E. I.; Grand Pursuivant, G. Graydon, Halifax; Grand Tyler, J. J. McKeil, Halifax.

Representative of the G. H. P. in the Province of N. F. L.

R. E. Comp. Moses Monroe, P. G. S., St. John's, N. F. L.

Committee of General Purposes.

W. Taylor, J. W. Ruhland. L. F. Darling, W. Ross, T. A. Cossmann, W. V. Murray, and the G K., G. S. and Grand Sec'y, *ex officio.*

Subordinate Chapters.

ROYAL UNION, No. 1, Halifax, N. S.—Hon Wm Ross, High Priest; James G. Jamieson, Sect'y.

ST. ANDREW'S CHAPTER, No. 2, Halifax, N. S—W. Williams, High Priest; B. H. Landis, Sec'y.

HIRAM CHAPTER, No. 3, Windsor, N. S—Edgar P. Shand, High Priest; H. W. Dimock, Secretary.

KEITH CHAPTER, No. 4, Truro, N. S—W. E. Logan, High Priest; J. D. Gladwin, Secretary.

EUREKA CHAPTER, No. 5, Annapolis, N. S.—Fred Leavitt, High Priest, W H. Weldon, Secretary.

NOVA SCOTIA PRINTING CO., Corner Sackville and Granville Sts., HALIFAX.

J. F. BLANCHARD & CO., TRURO, N. S.

SIMSON'S LINIMENT Cures Rheumatism.

ROSSIGNOL CHAPTER, No. 6, Liverpool, N. S.—R. McLeod, High Priest; James L. Hemmeon, Secretary.

UNION CHAPTER, No. 7, Yarmouth, N. S—S. H. Pelton, High Priest; C. E. Trask, Secretary.

ST. JOHN'S CHAPTER, No. 8, Pictou, N. S—Thomas Tanner, High Priest; F. Wyatt Fraser, Secretary.

SHANNON CHAPTER, No. 9, St. John's, Newfoundland—Edwd Rothwell, High Priest; Adam Johnston, Secretary.

PRINCE OF WALES, No. 10, Sydney, C. B.—W. McKay, M. D., High Priest; E. T. McKeen, Secretary.

ALEXANDRIA CHAPTER, No. 11, Charlottetown, P. E. I.—T. A. McLean, High Priest; D. R. McLennan, Sec'y.

PRINCE EDWARD CHAPTER, No. 12, Summerside, P. E. I—D. Darrach, High Priest; W. T. Hunt, Secretary.

ANCIENT AND ACCEPTED SCOTTISH RITE, UNDER SUPREME COUNCIL, 33rd DEGREE, DOMINION OF CANADA.

Rev. Francis Partridge, D. D., 33°, (Halifax,) Deputy Supreme Grand Council for Nova Scotia.

Active Members of Supreme Grand Council in Nova Scotia, S. G. I. G., The Rev. Francis Partridge, D. D., 33°, and George T. Smithers, 33°.

NOVA SCOTIA CONSISTORY, S. P. R. S. 32°—Illus. Commander-in Chief, Rev. Francis Partridge, D.D., 33°; V. E. 1st Lt. Com., T. A. Cossman. 32°; V. E. 2nd Lt. Com., Clarence J. Spike, 32 Grand Secretary, Geo. T. Smithers. 33°.

KEITH CHAPTER S. P. *Rose Croix* 18°, *Halifax*.—M. W. Sov., W. A. Hesson, 32°; Past M. W. Sovs., Hon Judge Ritchie, 18°; James Gossip, 32°, Rev Francis Partridge, D. D., 33°, W. H. Hart, 18°, (Treas.); Geo T. Smithers, 33°, Registrar.

KEITH LODGE PERFECTION, 14°, A. A. S. R.—T. P. Grand Master, Samuel Porter, 32°; Grand Secretary, W. H. Hart, 18°.

KNIGHTS TEMPLAR.

The Sovereign Great Priory of Canada.

Most Eminent Sir Kt. Colonel W. J. B. MacLeod Moore, Prescott, Ontario, Grand Cross of the Temple, *Supreme Grand Master*.

Right Eminent Sir Kt. W. Taylor, B.A., Halifax, *Provincial Prior for Nova Scotia*.

The Nova Scotia Preceptory and Priory of the United Religious and Military Orders of the Temple, and of St. John of Jerusalem, Palestine, Rhodes and Malta, working under the authority of the Sovereign Great Priory of Canada, meets at Freemasons' Hall, Halifax, on the first Friday in each month.

PRECEPTORY.—Sir Knight J. W. Rhuland, Presiding Preceptor; Sir Knight Benjamin H. Landis, Treasurer; Sir Knight Thos. Francis, Registrar.

Have strictly One Price. Write them for Samples.

INDEPENDENT ORDER OF ODDFELLOWS.

OFFICERS GRAND LODGE OF THE LOWER PROVINCES OF BRITISH NORTH AMERICA, I. O. O. F.—D. Graham Whidden, Antigonish, G. Master; James L. Stewart, Chatham, D. G. M.; W. L. Weatherspoon, Granville Ferry, G. W.; J. C. P. Frazee, Halifax, G. Sec'y; H. A. Taylor, Halifax, G. Treas.; Theo. L. Chappelle, Charlottetown, P.E I., G. C.; Jas R. McKee, Charlottetown, P. E. I., G. Marshal; A. F. Garden, Woodstock, N. B., G. G.; Geo E. Tennant, St. John, N B., G. H.; Israel E. Smith, Carleton, N. B., G. Chap.; Robert Hockin, Pictou, and Samuel Watts, Woodstock, N. B., Grand Representatives to Sovereign Grand Lodge.

SUBORDINATE LODGES.

EASTERN STAR, No. 1, Pictou. Meets on Wednesday.
FULLER, No. 5, Stellarton. Meets on Friday.
NORTON, No. 6, New Glasgow. Meets on Monday.
ST. LAWRENCE, No. 8, Charlottetown, P. E. I. Meets on Monday.
PIONEER, No. 9, St. John, N. B. Meets on Friday.
ORIENT, No. 10, Halifax. Meets Monday, at 219½ Barrington St.
SCOTIA, No 11, Westville. Meets on Thursday.
BEACON, No. 12, St. John, N. B. Meets on Tuesday.
VICTORIA, No. 13, Fredericton, N. B. Meets on Monday.
EUREKA, No. 15, Spring Hill. Meets on Tuesday.
WESTERN STAR, No. 16, Annapolis. Meets on Tuesday.
MOORE, No. 17, Vale Colliery. Meets on Tuesday.
MYSTIC, No. 18, Halifax. Meets Thursday, at 219½ Barrington St.
PEERLESS, No. 19, Portland, St. John, N.B. Meets on Wednesday.
GUIDING STAR, No. 21, Granville Ferry. Meets on Thursday.
PRINCE EDWARD, No. 22, Summerside. Meets on Thursday.
MYSTIC TIE, No. 23, Oxford, Cumb'land. Meets alternate Mondays.
MIZPAH, No. 24, Acadia Mines, Col. Meets on Tuesday.
CRYSTAL WAVE, No. 25, Pugwash. Meets on Tuesday
PRINCE ALBERT, No. 26, Moncton, N. B. Meets on Wednesday.
WILDEY, No. 27, Charlottetown, P. E. I. Meets on Friday.
CALEDONIA, No. 28, Hopewell. Meets on Wednesday.
SILOAM, No. 29, St. John, N. B. Meets on Monday.
UNION, No. 30, Springville. Meets on Wednesday.
ORPHEUS, No. 31, Wolfville. Meets on Tuesday.
VALLEY, No. 33, Sussex, N. B. Meets on Tuesday.
IVY, No. 35, Amherst. Meets on Friday.
LORNE, No. 36, Economy Meets on Friday.
PESAQUID, No. 38, Windsor. Meets on Tuesday.
ATHLON, No. 39, Canning. Meets on Monday.
AMITY, No. 40, Halifax. Meets on Tuesday, at 219½ Barrington St.
CARLETON, No. 41, Woodstock, N. B. Meets on Monday.
JEWEL, No. 42, Antigonish, N. S. Meets on Tuesday.
RIDGELY, No. 43, Great Village. Meets on Tuesday.
IVANHOE, No. 44, Parrsboro'. Meets on Thursday.
CHATHAM, No. 45, Chatham, N. B. Meets on Thursday.
GOLDEN RULE, No. 46, Carleton, St, John. Thursday.
EDWARDS, No 47, Hantsport, N. S., Monday.
NORTH STAR, No 48, Campbellton, N. B. Monday.
SACKVILLE, No 49, Sackville, N. S Wednesday.

NOVA SCOTIA PRINTING CO., HALIFAX.—Estimates for Printing furnished with pleasure.

PUTTNER'S EMULSION Improves the Digestion.

Encampments.

STUART, No. 10, Pictou.
MILICETE, No. 11, St. John, N. B.
HALIFAX, No. 12, Halifax.
PORT LA JOIE, No. 13, Charlottetown, P. E. I.
BELVIDERE, No. —, Windsor, N. S.

Membership 2308; Revenue, $12,004. Next Annual Meeting will be held at New Glasgow, N. S., second Wednesday in August, 1887. District Deputies—Wm Bannister, Halifax; Daniel Sutherland, Pictou; Duncan Ross, New Glasgow; T. M. Grant, Westville; Richd Maynard, Charlottetown, P. E. I.; Arthur C. Rogers, Summerside, P. E. I.; John S. Withrow, Fredericton, N. B.; Jesse P. Smith Windsor; W. M. Sandford, Canning, N. S.; Chas H. Webb, Moncton; W. H. Weatherspoon, Annapolis; Dr. John A. Bayers, Spring Hill Mines; Dr Jno C. McDougall, Oxford, N.S.; Wm. McDorman, Great Village, N.S.; Jno Thompson, Sussex, N. B.; Jas L. Stewart, Chatham, N.B.

I. O. O. F. MANCHESTER UNITY FRIENDLY SOCIETY.

Halifax District.

Prov. Grand Master, Thomas McMahon, Halifax; *Prov. Deputy Grand Master*, C. J. Allen, Bermuda; *Corresponding Secretary*, T. H. Francis; *Treasurer*, Thos. Elford, Halifax.

PRINCE OF WALES, meets every other Thursday evening, at 183 Hollis St., Halifax.

VICTORIA meets every Monday at Belleair Hall, North St., Halifax.

FLOWER OF THE DAY, meets every other Thursday, at Hamilton Bermuda.

IRRESISTIBLE LODGE, meets every other Thursday, at Somerset, Bermuda.

LANSDOWNE meets every Wednesday at Coburg Road School House, Halifax.

EVENING STAR meets at Lenax, (near Brookfield.)

MINNEHAHA meets every Tuesday at Loughead's Hall, Truro.

NEW ERA LODGE OF PAST GRANDS meets second Wednesday of each month, at 183 Hollis Street, Halifax.

GRAND LOYAL ORANGE LODGE OF NOVA SCOTIA.

GRAND OFFICERS FOR 1886-7 —*Grand Master*, James Blessdale, Five Islands, N. S.; *Deputy Grand Masters*, Neil McMillan, Somerset, Lake Ainslie, C. B., C. C. Church, Chester, N. S.; *Grand Chaplain*, Neil McAulay, Whycocomagh, C.B; *Grand Treasurer*, J. Miller, J.P., Shubenacadie; *Grand Secretary*, John C. Gass, Shubenacadie; *Grand Director of Ceremonies*, *Lecturer*, A. Brechin, Shubenacadie; *Grand Secretary*, George O. Forbes, Chas Weir, Vale Colliery; *Deputy Grand Secretary*, George O. Forbes, Shubenacadie.

Large Importers of Dry Goods.

PROVINCIAL GRANGE PATRONS OF HUSBANDRY.

Master, Hon Angus McQueen; Overseer, John E. Roach; Sec'y, Dr E. S. Creed; Treas., Dr. B. S. Thorne; Lecturer, Dr. R. Cox; Steward, A. H. Steeves; Asst. do., C. C. Atkinson; Gate keeper, S. K. Aylward; Flora, Mrs. G. L. Sellars; Pomona, Mrs. Dr. Thorne; Ceres, Mrs. Forsythe; Lady Asst Steward, Mrs. E. S. Creed.

VERITAS INTERNATIONAL REGISTER OF SHIPPING.

Surveyors to the Bureau Veritas International Register of Shipping, British North America.—Walter G. Ray, Halifax; T. H. Sime, St. John; William Symons, Quebec; Alexander Sime, Yarmouth; James Douglas, Windsor.

LLOYDS' AGENTS.

Halifax—S. Cunard & Co. Pictou—Primrose Bros. Yarmouth—J. W. Moody. Sydney, C. B., Hon T. D. Archibald. Arichat, C. B.—W. R. Cutler. Port Hood, C. B.—G. C. Lawrence. Antigonish—A. M. Cunningham. Annapolis—Jacob M. Owen. Wolfville—Jos. R. Hay. Guysborough—Rufus A. Tremain. Lunenburg—W N. Zwicker. Liverpool—Anderson & Bill. Shelburne—Frank C. Blanchard. Barrington—Thos. W. Robertson.

CORPORATION—CITY OF HALIFAX.

Mayor, James C. Mackintosh, Esq.

Ward No 1, B. F. Pearson, George Rent, Thos E Cook.
2, C. H. Smith, W. C. Delaney, Mich E. Keefe.
3, Alex Stephen, J. E. Wilson, J. J. O'Brien.
4, Patrick O'Mullin, R. Theakston, J. E. Irish.
5, John McInnes, Wm. Woodill, J. N. Lyons.
6, H. F. Worrall, Wm. Taylor, Saul Mosher.

Recorder, Robert Sedgwick, Q.C.
Treasurer, Edward G. W. Greenwood.
Collector, W. C. Hamilton.
Auditor, John A. Bell.
City Clerk, Thomas Rhind.
Assistant Clerks, Henry Trenaman, William J. Nisbet.
City Medical Officer, Thomas Trenaman, M.D.
Clerk of License, William J. Morris.
Inspector of License, J. A. Mackasey.
Board of Health, Mayor and Aldermen. Thomas Rhind, *Clerk*.
Measurers of Salt and Grain—John Adams, (*Supervisor*), Ambrose Keating, William Frederick, James Mitchell, Maurice McDonald, James Daniel, D. J. Smith.
Measurers of Coal—David Barry, (*Supervisor*), Patrick Fahie, William Fig, Owen Donahoe, Thomas Isles, Thomas B. Shaw, William Pyke, John Cummins, Bernard McGibbon, James Payne.
Surveyor of Lumber—William Holland.

Boots and Shoes all kinds and Prices, at BOREHAM'S.

D. H. SMITH & CO., Fancy Goods and Toys, TRURO, N. S.

Wholesale Buyers of Dry Goods should see

Inspectors of Painters' Work—Maurice Downie, Thomas J. Walsh, J. E. M. Taylor.

Inspectors of Mason Work—John T. Edwards, Henry Saunders, Samuel Marshall.

Health and Water Inspectors—Nicholas Meagher and J. E. Burns.

Governor City Prison, William Murray; *Matron*, Mrs. Wm. Murray; *Messenger*, John Mulldowney; *Under-Keepers*, William Higlett, Michael Tynan, D. R. Keating.

Weighers of Hay, Thos. E. Keating, W. McC. Beak.

Keeper of Cemetery, James Hutton.

Keeper of City Building, Patrick Kehoe.

Fence Viewers—William Hurley, Wm. E. Long.

Committees of City Council.

Public Accounts—Aldermen Worrall, (*Chairman*), Rent, Delaney, Wilson, Irish, Woodill.

Police—Aldermen Woodill (*Chairman*), Cook, Smith, O'Brien, Theakston, Mosher.

Rates and Taxes—Aldermen Rent, (*Chairman*), Keefe, Wilson, Theakston, Lyons, Mosher.

Cemetery—Aldermen Rent, (*Chairman*), Delaney, Stephen, Irish, Woodill, Worrall.

Sanitary—Aldermen McInnes, (*Chairman*), Pearson, Delaney, Wilson, O'Mullin, Mosher.

Library—Aldermen Lyons, (*Chairman*), Rent, Delaney, Stephen, Irish, Taylor.

City Prison—Aldermen Wilson, (*Chairman*), Cooke, Smith, Theakston, McInnes, Mosher.

Tenders—Aldermen Wilson, (*Chairman*), Cooke, Keefe, O'Mullin, McInnes, Worrall.

Licenses—Aldermen Taylor, (*Chairman*), Pearson, Keefe, O'Brien, O'Mullin, Lyons.

Laws and Privileges—Aldermen Pearson, (*Chairman*), Smith, O'Brien, O'Mullin, Lyons, Worrall.

Hacks and Trucks—Aldermen Cooke, (*Chairman*), Keefe, O'Brien, Irish, McInnis, Mosher.

Oil Lamps—Aldermen Woodill (*Chairman*), Cooke, Keefe, Stephen, Theakston, Taylor.

Assessors.

Chief Assessor, J. L. Barry; *Assistants*, J. H. Graham, S. R. Phelan.

Board of Commissioners of City Works.

For the Management of the Water Works, Streets, Internal Health, and City Property—Aldermen Stephen, (*Chairman*), Pearson, Smith, O'Mullin, McInnis, Taylor. *Engineer*, E. H. Keating; *Clerk of Works*, J. B. Johnston.

Board of Commissioners for Point Pleasant Park.

Sir Wm Young; Hon. Judge Ritchie, Wm J. Stairs, John Doull, His Worship the Mayor, Aldermen Pearson, Delaney, Stephen, Irish, Lyons, Taylor.

Commissioners of Common and Public Gardens.

Aldermen Woodill, (*Chairman*), Rent, Keefe, O'Brien, Theakston, Worrall; Messrs. M. J. Power, (*V. Chairman*,) C. C. Blackadar, Allison Smith, Wm. Crowe.

Police Court.

Stipendiary Magistrate, Robert Motton, Q.C. *Deputy Marshal*, Jas McDonald. *Marshal, or High Constable*, Garret Cotter. *Asst. Deputy*, John O'Sullivan.

E. BOREHAM, Boots and Shoes, 145 Argyle Street.

Everybody uses SIMSON'S LINIMENT.

J. E. BLANCHARD & CO.'S Samples,

Police Sergeants, Nicholas Power, (Detective), Caleb Nickerson, Bartholomew Dillon, Chas Nickerson, Wm Adams, Wm Collins, Thomas Condon.

Policemen, David Redmond, John Baker, John Keefe, Thomas Kline, Reuben Shaw, John Whalen, Matthew Sullivan, Joseph McNalley, James Nickerson, Henry Ingles, John J. Nickerson, George Wilson, Allen McDonald, James Brady, Angus Fraser, Alex Grant, Andrew Sullivan, J D. Beckham, Thomas Mont, Timothy Sullivan, Patrick MacCarey, Andrew Purvis, Patrick Dee, John Goldin, James N. Foley, Fredk Blakeney, Geo Kuhn, R. Lehan, P. Kingston, A. Gorman, Jno W. Baker, Robt Pace. Stephen Nickerson.

The City *Civil* Court, presided over by the Stipendiary Magistrate, (having jurisdiction of sums up to $80), is held in the City Court House, Market Square, on the *second* and *fourth* Wednesday of every month.

The Police Office is open every week day, from 10 to 3 o'clock, (except on Saturday, when it closes at 1 P.M.) The administration of Police and all executive powers of the corporation is vested in the Stipendiary Magistrate.

Citizens' Free Library.

(The gift of Hon Sir Wm Young, Kt., late Chief Justice of Nova Scotia.) Argyle Hall, Argyle Street. Open from 12 to 6 P.M., Saturday from 6.30 to 8.30 P.M.

FIRE DEPARTMENT.

FIRE WARDS.—*Chairman*, G. E. Boak; *Secretary*, R. L. Sutliffe. James Finlay, Thos Spelman, Edward Phelan, Thomas Spike, Thomas E. Everett, John Ead, J. E. M. Taylor, Chas Neal.

Committee of Management at Fires.—Edw Phelan. Jas. Finlay, Thos. Everett, Chas Neal, John Ead.

Committee in charge of Engines, Reels, &c.—No 1 Steam Engine, R L. Sutcliffe, Edw Phelan; No 2 Steam Engine, J. E. M. Taylor and T. Everett; No 3 Steam Engine, Jas Finlay; No 6 Hand Engine, James Finlay; No 1 Hose Reel, Edward Phelan; No 2 Hose Reel, Jno Ead; No 4 Hose Reel, Chas Neal; No 5 Hose Reel, Thos Spelman; No 7 Hose Reel, Thos Spelman.

Volunteer Engine Company.

Capt, Roger O'Brien. *Sec'y*, John Redmond. *Fin Sec'y*, Michl Doyle. *Treas*, James Allan. *Marshal*, Robert McKenzie.

Union Axe Company.

Capt, James Webby; *Sec'y*, John Zong; *Treas*, George Bowers; *Marshall*, Michael Hannan.

Union Protection Company.

Regular meetings, third Tuesday of each month, at the Company's Hall, Brington Street. *Capt*, J. E. M. Taylor. *Vice-Capt*, D. L. Johns. *Sec'y*, J. W. Sturmy. *Fin. Sec'y*, Geo Downey. *Keeper of Hall*, T. McAlpine. Beach, North Park Street.

TOWN OF DARTMOUTH.

WARDEN.—Byron A. Weston.

COUNCILLORS.—*Ward* 1, J Howe Austen, J. B. Graham; *Ward* 2, Simmonds, N. F. Cunningham; *Ward* 3, John White.

Invite inspection at BOREHAM'S, 145 ARGYLE ST.

D. H. SMITH & CO., Picture Frames, Mouldings, TRURO, N. S.

J. F. BLANCHARD & CO., CUSTOM TAILORS, &c.,

Standing Committee.

STREETS.—Councillors Simmonds (Chairman), White, Austen.
PUBLIC PROPERTY.—Councillors Austen (Chairman), Simmonds, Fraser.
FINANCE AND AUDITING.—Councillors Allison (Chairman) Austen, Simmonds.
TENDERS.—Councillors Walker (Chairman) White, Fraser.
SCHOOLS.—Councillors Cunningham (Chairman) Graham, White.
LICENSES.—Councillors White, (Chairman), Cunningham, Graham.
POLICE.—The Warden, the Recorder, Councillors Graham, (Chairman) Cunningham.
PUBLIC PROPERTY.—Councillors Austin (Chairman), Simmonds, White.
FINANCE AND AUDITING.—Councillors Austin (Chairman), Simmonds.
TENDERS.—Councillors White (Chairman), Cunningham.

Town Officers.

STIPENDIARY MAGISTRATE AND RECORDER.—B. Russell.
TOWN CLERK AND TREASURER AND CLERK OF LICENSE.—Alfred Elliott.
TOWN ASSESSOR.—Frank Hyde.
ASSESSORS.—*Ward* 1, J. R. Glendenning; *Ward* 2, John McBain; *Ward* 3, Geo N. Roome.
OVERSEERS OF POOR.—Councillors Austen, Graham.
FIRE WARDS.—Councillor Graham, J. R. Glendinning, T. Gentles, Jr.
FIRE CONSTABLES.—G. J. T. Russell, Wm Tierney, S. Crimp.
PUBLIC MEASURERS.—J. Patterson, J. Misener, D. Dares, J. Medley.
PUBLIC WEIGHERS.—J. A. Lawlor, W. Shute, C. Munro, Jas Stewart.
SURVEYOR OF LUMBER.—John McBain, Henry Moseley.
FENCE VIEWERS.—J. Stewart, J. Power, J. Jenkins.
KEEPER SOUTH-END POUND.—F. R. Moreash.
CHIEF OF POLICE, POUND-KEEPER, AND HEALTH INSPECTOR.—W. McKenzie.
POLICEMAN, POUND-KEEPER, AND HEALTH INSPECTOR.—J. McLellan.

Municipal Civil Court.

Is held at the Town Hall every Monday at 10 o'clock, a.m.

Fire Department.

FIRE ENGINE CO. (Established 1822). *Capt*, H. H. Harrison. *Secy*, G. Roome. *Treas*, A. McAdam. 1*st Lieut*, W. H. Sterns. 2*nd Lieut*, John Findlay. Meets on first Monday of each month.
AXE AND LADDER CO. (Established 1865). *Capt*, G. W. Young. *Sec'y*, J. A. Young. *Lieut*, Archd Gates. Meets on first Tuesday of each month.
UNION PROTECTION CO. (Organized 1876). *Capt*, W. H. Stevens. *Secy*, J. E. Sterns. 1*st Lieut*, A. M. Beck. 2*nd Lieut*, W. McV. Smith. Meets on second Thursday of each month.

CORPORATION—TOWN OF TRURO.

MAYOR.—D. H. Muir.
COUNCILLORS.—*Ward* 1, P. G. Archibald, R. J. Turner; *Ward* 2, D. Linton, Duncan McDonald; *Ward* 3, J. H. McKay, M.D., A. C. McKenzie.
RECORDER AND STIPENDIARY MAGISTRATE.—F. A. Lawrence.
TOWN CLERK AND TREASURER.—W. D. McCallum.

PUTTNER'S EMULSION makes Weak Children Strong.

Boots and Shoes all kinds and Prices, at HOREHAN

Yardsticks Forms for Self Measurement and Samples.

CORPORATION—TOWN OF PICTOU.

MAYOR—John D. McLeod.
COUNCILLORS—*Ward* 1, John A. Ross, Wm McKid; *Ward* 2, A. C. McDonald, David C. Henderson; *Ward* 3, John Yorston, Andw Hyslop.
TOWN CLERK, TREASURER AND CLERK OF LICENSE.—Geo D. Ives.
STIPENDIARY MAGISTRATE.—H. R. Narraway.

MUNICIPALITY OF WINDSOR.

WARDEN.—Dr. Gossip.
COUNCILLORS.—*Ward* 1, Thos Aylward, J E. Curren; *Ward* 2, C. W. Knowles, Joshua Smith; *Ward* 3, H. P. Scott, Shubael Dimock.
RECORDER AND STIPENDIARY MAGISTRATE.—W. M. Christie.
TOWN CLERK.—Frederick Dimock.

MUNICIPALITY OF NEW GLASGOW.

WARDEN—Geo W. Underwood.
COUNCILLORS—*Ward* 1, J. F. McDonald, A. McHardy; *Ward* 2, H. T. Sutherland, John C. Reid; *Ward* 3, R. A. Walker, John Cumming.
RECORDER AND STIPENDIARY MAGISTRATE—Jas D. MacGregor J. P.
TOWN CLERK, TREASURER AND CLERK OF LICENSE.—A. M. Fraser, J.P.
MUNICIPAL COURT—*Terms*: First and Third Tuesday of each month. Recorder & Stipendary, J. D. MacGregor, J.P.; Clerk of Court, A. M. Fraser.

PORT OF HALIFAX—SIGNAL STATION.

EXPLANATION OF SIGNALS.

Made on Main Signal Staff at Citadel Hill, when Vessels are seen from the Citadel or reported from an Outpost.

When Sailing Vessels are reported from an outpost, the following signals are made on the lower yard:

BY DAY.

For 1 Square Rigged vessel, 2 balls close up, one on the outer halliard and one on the inner halliard.
" 2 Do, 1 ball hoisted on the outer halliard and one close up on the inner halliard; outer ball dropped.
" 3 Do, 2 balls close up, one on the outer and one on the inner halliard.
" 4 Do, 2 balls separated, and one close up on the inner halliard.
" 5 Do, a penant of any colour on the outer halliard, and one ball close up inside.
" 6 Do, a penant under a ball close up on the outer halliard, and a ball at the inner halliard close up.
" 7 Do, a penant over a ball close up on the outer halliard, and a ball close up on the inner halliard.
" 8 Do, a penant under two balls close up on the outer halliards with a ball close up on the inner halliard.
" 9 Do, a penant between two balls close up on the outer halliard with a ball close up on the inner halliard.

Serge Congress Boots from 50c. upwards at Boreham's.

Bronze, China, Porcelain Ornaments at D. H. SMITH & CO.

J. F. BLANCHARD & CO., TRURO, N. S.

For 10 Do, a flag of any colour close up on the outer halliard, with a ball close up on the inner halliard.

The above balls, &c., are hoisted on the east or west yard arm, according to the *quarter* the vessel first appears in.

A Ship, a large ball at the end of the yard, with a small one at inner halliard.

A Barque, a large do at the end, with a small one dropped at inner halliard.

A Brig, a small one at the end of the yard, and a large one at the inner halliard.

A Brigantine, a cross close up at the outer halliard. Two or more do, a cross half hoisted.

A Topsail Schooner, or Schooner wearing a Merchant's Private Signal, a cross close up at the inner halliard.

Two or more schooners, a cross inner, half hoisted.

The upper yard of the Ship Staff is used solely to designate Steam Vessels thus:

Two large balls close up, one at the outer and the other at the inner halliard, E or W, a steamer reported in that quarter.

A small ball at the outer, and a large one at the inner halliard, a very small or regular coasting Steamer.

A large ball at the outer, and a small one at the inner halliard, a large or ocean going Steamer.

Steamers or Sailing Vessels showing owners' or agents' private signal flags, are denoted on the private Signal Staff with a small descriptive penant underneath the private signal.

When the description of vessel is ascertained, the following descriptive colors will be hoisted at the masthead, and the inner ball taken down:

A Union Jack—a Flag Ship.

Man-of-War Screw Steamer, steamer penant, *over* the Union Jack.

Man-of-War Paddle Steamer, steamer penant *under* the Union Jack.

Troop Ship, white penant two blue crosses between steamer penant and Union Jack.

Dominion blue Ensign, under steamer penant, Dominion Government Steamer.

Foreign Men-of-War are denoted in the same manner as English, excepting that the particular National Ensign is substituted for the Union Jack.

A red flag pierced white, Royal Mail Packet from England. } Fortnightly line.

A blue and red four quarters, with white ball in upper blue quarter, mail for England. } Fortnightly line.

A blue flag white centre, from England. } Weekly line.

A blue and white four quarters, for England. } Weekly line.

A white flag, pierced blue, Newfoundland mail.

A white flag, pierced red, Bermuda mail.

White penant with blue ball in centre—a Steamer.

A blue penant—a Ship.

A blue and white penant—a Barque.

A red penant—a Brig.

A red and white penant—a Brigantine.

A white penant—a Sloop or Schooner.

Yellow flag above descriptive penant denotes Quarantine.

A blue flag with white letter R in centre is hoisted at the masthead for 1 hour, on receipt of the news of the arrival of the mail steamer.

SIMSON'S LINIMENT is what it is represented to be.

We invite inspection at BOREHAM'S, 145 Argyle Str

Quote Bottom Prices on all kinds of DRY GOODS.

Rimouski. When the news is received during the night the flag will be hoisted from 8 a. m. to 9 a. m. in the morning.

BY NIGHT.

Steamers only are signalled, and are distinguised as follows, viz:—

A *Red* and *white* light, horizontal, the red light to the Eastward, denotes a Steamer East reported.

A *Green* and *white* light, horizontal, the green light to the Westward, denotes a Steamer West reported.

When a Steamer is sighted from citadel the white light is taken down.

When two or more Steamers are reported, the red or green is dropped 12 feet.

When two or more Steamers are sighted, the red or green light is shown dropped twelve feet.

Red light above *white*, 12 feet apart, mail from England. } Fortnightly.
Green light above *white*, 12 feet apart, mail for England. }
Red light above *red*, 12 feet apart, mail from England. } Weekly.
White light above *white*, 12 feet apart, mail for England. }
White light above *red*, 12 feet apart, Newfoundland mail.
White light above *green*, 12 feet apart, Bermuda mail
Green light above *red*, 12 feet apart, English Man-of-War from westward.

Red light above *green*, 12 feet apart, English Man-of-War from eastward.

Red, *green* and *white*, 12 feet apart, Foreign Man-of-War from eastward.

Red, *green* and *white*, 12 feet apart, Foreign Man-of-War from westward.

A *red* triangular flag is hoisted at the masthead between 7 a. m. and 9 a. m. when a Royal Mail Steamer arrives from England during the night.

Merchants' Private Signals—Port of Halifax.

RED.

Hansa S. S. Co, red square flag, white diamond with red Maltese cross on diamond, A. G. Jones & Co.
Wm. Roche, red flag, white diamond.
James Butler & Co, red flag, white border, centre white star.
John S. McLean, red, white and red flag, red uppermost.
C. A. S. DeWolf & Son, red and white flag, red uppermost, with a red and white ball in centre, the red half on the white, and the white half on the red.
Lawson, Harrington & Co, red and yellow flag, striped horizontally.
Daniel Cronan, a white, red, white, red, white pendant, perpendicular stripes.
The Boston & Col S. S. Co, a red flag pierced with a white triangle, apex next the mast.
Dominion Line, red flag, with diamond and blue ball in centre of white.
Chipman Bros., red flag with white St. George's Cross in centre.
White Cross Line, red flag with white St. George's cross.
Parker, E. D., red, white and blue, with two white horizontal bars.
Allan, J. F., red with white St. George's Cross.
Pratt, W. H., red and white, horizontal.

Children's Boots and Shoes in variety at BOREHAM'S.

Games, Toys, at D. M. SMITH & CO., TRURO, N. S.

J. F. BLANCHARD & CO., TRURO, N. S.

WHITE.

Wm Stairs, Son & Morrow, white flag, centre a blue square.
R. I. Hart, white flag, centre a red diamond.
A. G. Jones & Co, white flag, centre a red star, bordered red top and bottom.
E. Fishwick, white flag, centre a red star.
Esson & Co, white flag, red border, red Maltese cross in centre.
T. & E. DeWolf, white flag, red border, and blue letters DeW.
Anchor Line, white do, with red anchor.
Black Bros., white and blue flag, vertical.

GREEN.

Thos. Forhan, green flag, centre with diamond, with green letter F in centre.

BLUE.

Red Cross Line S. S. Co., blue flag, white ball in centre, and red diagonal cross. F. D. Corbett & Co., Agents.
Halifax Line S. S. Co., a blue flag with white cross diagonally, centre Arms of Canada.
S. Cunard & Co, a blue flag, centre a white star.
Levi Hart, a blue, white and red checkered flag.
J. T. & A. W. West, a blue burgee, centre a white star.
George P. Mitchell & Son, a blue and white burgee, blue uppermost.
John Taylor & Co, a blue and white pendant, over a blue flag crossed diagonally.
Allan Line, a blue, white and red flag, perpendicular, red next mast, and red pendant above.
G. E. Boak & Son, blue flag, crossed white diagonally.
Pickford & Black, a blue flag, white diamond, with P. & B. in red letters in the diamond.
Custom House, a blue flag, Union Jack in the upper corner, a crown in the centre, with a white C H below it.
Royal Halifax Yacht Club, *Ensign*, the Blue Ensign of H. M. Fleet, use of which was granted to the Club by an Admiralty Warrant, dated 14th April, 1862. *Club Burgee*, blue with the Provincial Arms in the Upper corner; *Commodore*, red swallow tail burgee with gold crown in centre; *Vice Commodore*, white swallow tailed burgee with scarlet crown in centre; *Rear Commodore*, blue swallow tailed burgee with gold crown in centre. *Salutes*—*Commodore*, 11 guns; *Vice Commodore*, 9 guns; *Rear Commodore*, 7 guns.

DIRECTIONS TO MARINERS WITH REFERENCE TO CANADIAN STORM WARNINGS, ISSUED FOR QUEBEC AND THE MARITIME PROVINCES.

Explanation of Signals made on the Storm Signal Staff at the Citadel.

I.—Cone, hoisted with the apex downwards, indicates "moderate gale is expected," probably at first from an easterly direction.

II.—Cone, with apex pointing upwards, indicates "moderate gale expected," probably at first from a westerly direction.

III.—Drum, with Cone underneath, the apex pointing downwards, indicates fresh to heavy gale is expected, probably at first from an easterly direction.

Nursing Women use PUTTNER'S EMULSION with great benefit to themselves.

Ladies' Serge Cong. Boots from 50c. upwards, at Boreha

Pay Highest Prices for Wool, Butter and Eggs.

IV.—Drum, with Cone above, the apex pointing upwards, indicates fresh to heavy gale is expected, probably at first from a westerly direction.

The Cone, when hoisted by itself, indicates that it is expected that the wind will obtain a velocity of 30 miles an hour, but will not exceed 40 miles; and it is not intended that an ordinary well found vessel should stay in port, but simply as a warning to mariners that strong winds are expected from the quarter indicated.

The Drum will always be hoisted when the velocity of the wind is expected to exceed 40 miles an hour.

The night signal, corresponding to Nos. 1 and 3, is two white lanterns hanging perpendicular.

The night signal, corresponding to Nos. 2 and 4, is two white lanterns hanging horizontally.

NOTES.—Mariners will be able to obtain further information from Drum Agents, or by consulting the daily probabilities. Mariners must always bear in mind that the storm signals are merely cautionary, and do not necessarily mean that a storm will occur at the place where the signal is displayed, but that one is expected either there or within such a distance that vessels leaving port would be liable to be caught in it.

The storm warnings issued for Nova Scotia, are received from the Central Office, Toronto, Ont.

MILITIA.

Commander in Chief, His Excellency the *Rt Hon* the Governor-General.

MILITARY DIST. No. 9, PROVINCE OF NOVA SCOTIA.

District Staff.

For the Province of Nova Scotia and Island of Cape Breton.

Lt-Col. P. W. Worsley, *Deputy Adjt. Gen.*
Lt-Col. J. R. MacShane, *Brigade Major.*
Lt-Col. De La Chevois T. Irwin, Ottawa, *Inspector of Artillery.*
Lt.-Col. J. R. Murray, *Superintendent of Stores & Paymaster.*

Cavalry.

KINGS TROOP OF CAVALRY.

Capt, J. W. Ryan
Lieut, R. S. Masters
Cornet, H. W. Redden

Artillery.

GARRISON ARTILLERY

"HALIFAX" BRIGADE (*Halifax.*)

Lieut Col, T. Mowbray,
Capts, W. A. Purcell,
J. E. Curren,
W. A. Garrison,
J. D. Story,
W. L. Kane.
A. Anderson.
Lieuts, E. D. Adams.
J. P. Fairbanks.
J. Maxwell,
O. Newman,
L. J. Bland.
2nd Lieuts, W. Parker,
H. R. Little,
C. A. Robson.
W. E. M. Romans.
Act Adjt, H. A. Boggs, c
Paym'r, C. A. Creighton
Qr M, Capt H. J. Harris,
Surg, T. R. Almon.
Asst Surg, J. Lathern.

LUNENBURG BATTERY.

Capt, J. H. Brown
2nd Lieut. W. P. Hunt.

MAHONE BAY BATTERY.

Capt, Edward James
1st Lieut, S. Bourgoyne
2nd Lieut, Chas Andrews

DIGBY BATTERY.

Capt, J. Daly
Lieut, D S. Daly
2nd Lieut, E. Biden

PICTOU BATTERY GARRISON ARTILLERY.

Capt, Joseph A. Gordon
1st Lieut, J. R. Davies
2nd Lieut, F. W. Fraser,
Surgeon, John Stewart

YARMOUTH BATT'Y, G. A.

Capt. T. R. Jolly
p Lieut, P. Lewis.

D. H. SMITH & CO., Importers. D. H. SMITH & CO., TRURO, N. S.

E. BOREHAM, Boots and Shoes, 145 Argyle Street.

Millinery, Dress, Mantle Making and Tailoring,

SIMSON'S LINIMENT will prevent the Hair from falling off.

Infantry.

63RD BATTAL'N HALIFAX RIFLES.

Lt Col, J. D. Mackintosh
Majors, T. J. Walsh, T. J. Egan,
Capts. W. Bishop, J. Fortune, H. Hechler, A. G. Cunningham, J. T. Meagher, J. T. Twining
Lieuts, H. S. Silver, W. J. Butler, C. J. McKie, C. R. Fletcher, T. C. James, C. K. Fiske
2nd Lts, E. A. Bent, C. W. Gunning, S. J. R. Sircom, A. G. Kaizer, I. A. Bell
Adj, J. N. Crane c.
Paym, J. S. Mitch.'l
Qr Mr, J. G. Corbin.
Surgn, D. A. Campbell.
Asst do, A.W. Cogswell.

66TH BAT'N. "PRINCESS LOUISE FUSILIERS (*Halifax*)."

Lt Col, C. J. McDonald
Majs, W. M. Humphrey, A. E. Curren
Capts, Jno. Menger, C. H. Mackinlay, E. G. Kenny, A. W. Spike, A. M. K. Doull, H. L. Chipman, A. Browne, A. Whitman
Lieuts, J. A. McCarthy, H. A. Hensley.
2d Lieuts, E. A. Seeton, T. J. Cochrane, E. G. Stayner, T. E. Davison, Andw King, H. F. W. Fishwick, W. M. Black, W. D. Bentley
Adj, B. A. Weston, c.
Paym, R. H. Humphrey.
Qr Mast, G. W. Hart.
Surg, W. Tobin.
Asst. D. D. Harrington.

68TH THE KINGS COUNTY BAT'N OF INFANTRY, (*Kentville.*)

Lt Col, L. DeV Chipman
Majors, Wm H. Belcher, Henry W. Lydiard
Paym, Charles F. Eaton
Quar Mast, P M Brecken
Surg, F. W. Borden
Asst Surg, H. B. Webster
2 Lt & Adj. C.R.Coleman

No 1 Co, (*Kentville.*)
Capt, Brenton H. Dodge
Lieut, Barclay Webster
2nd Lt, Jno B. Chipman

No 2 Co, (*Canard.*)
Capt, E. W. Beckwith
Lieut, W. E. Harris
2nd Lieut, J. A. Northup

No 3 Co, (*Kentville.*)
Capt, John Redden
Lieut, G A. Dodge
2nd Lieut, J. F. Neary.

No 4 Co, (*Billtown.*)
Capt, Edward Steadman
Lieut, Ward Eaton
2nd Lieut, H. Rockwell

No 5 Co, (*Ross Corner.*)
Capt, E. W. Roscoe
Lieut, W. J. Ross
2nd Lieut, G. Loomer

No 6 Co, (*Canning.*)
Capt, C. E. Borden
Lieut, Elijah Borden
2nd Lieut, C. A. E. Kelly

No 7 Co, (*Aylesford.*)
Capt, Thomas R. Harris
Lieut, George West
2nd Lieut, L. A. Read.

No 8 Co, (*Aylesford.*)
Capt, Wm R. L. Foster
Lieut, G. T. Smith
2nd Lieut, H. Cassidy.

No 10 Co.
Capt, D. E. Ross
Lieut, F. E. Ross.

69TH "1ST ANNAPOLIS BAT'N OF INFANTRY." (*Paradise.*)

Lt-Col, W. E. Starratt
Majors, DeLancy Harris, S. C. Cole.
Paym, T. H. Miller
Adj, O. Marshall
Quar Mast, W H Bishop
Surg, Saml Primrose
Asst Surg, R. J. Ellison.

No 1 Co, (*Paradise.*)
Capt, Leonard Elliott
Lt, C. B. Cornwall
2nd Lt, Nor. E. Chute

No 2 Co, (*Paradise.*)
Capt. Edward Morse
Lieut, G. W. Charlton
2nd Lieut, E. S. Shaffner

No 3 Co, (*Granville.*)
Capt, David Wade
Lieut, J. H. Graves.
2nd Lieut, J.C. Withers.

No 4 Co, (*Port Lorne.*)
Capt, John Charlton
Lieut, A. Whitman.
2nd Lt, Wm M. Grant

No 5 Co, (*Round Hill.*)
Capt, W. B. Bailey
Lieut, H B. Whitman
2nd Lieut, J. B. Whitman

No 6 Co, (*Dalhousie.*)
Capt, Joshua J. Buckler
Lieut, J. H. Charlton
2nd Lt, Wm Buckler

No 7 Co, (*Bear River, West*)
Capt, J. N. Kelly
Lieut, A. A. Nichol
2nd Lt, J. L. Nichol

No 8 Co, (*Bear River, West*)
Capt, John W. Turnbu
Lieut, Obed Miller
2nd Lieut, J. G. Purdy

No 9 Co, (*Bear River, Ea*)
Capt, Wallace Harris
Lieut, L. V. Shaw.
2nd Lieut, W. Harris

72ND OR 2ND ANNAP BAT'N, (*Wilmot.*)

Lieut Col, B. H. Par
Majors, Shippey Sp, C. W. Shaf
Paym, A. Gates.
Adj, E. F. McNeil, c

Ladies' Tweed Slippers from 25c. upwards at BOREH

Are large departments at J. F. BLANCHARD & CO.'S.

Quar Mast, G. D. Morse
Surg, J. Woodbury
Ast Surg, Saml. N. Miller

No 1 Co, (*Melvern Square*)
Capt, Charles Jacques
Lieut, Ambrose Dodge
2nd Lieut, S. L. Tilley.

No 2 Co, (*Port George.*)
Capt, George Roach
Lieut, Beriah Baker
2nd Lt, J. H. Parker

No 3 Co, (*Margaretville*)
Capt, John G. Bowlby
Lieut, A. J. Ingram.
2nd Lt, E. D. Downie

No 4 Co, (*Middleton.*)
Capt, Obad'h M. Taylor
Lieut, H. M. Beckwith

No 5 Co, (*Farmington.*)
Capt, H. M. Phinney
Lieut, J. L. Phinney
2nd Lt, D. G. Ritchie

No 6 Co, (*Nictaux.*)
Capt, John M. Morse,
Lieut, Hammond Foster.
2nd Lt, F. B. Morse.

75TH "LUNENBURG" BAT. OF INFANTRY, (*Town of Lunenburg*).
Lieut. Col. C. E. Kaulbach,
Paym, Stephen Fink
Quar Mast, C. Burns
Surg, Charles Aikens
Ast Surg, J. S. Jacobs

No 1 Co, [*Lunenburg*]
Capt, James W. King
Lieut, Auby. B Caldwell
2nd Lt, Danl M. Owen

No 2 Co, [*Lunenburg*]
Capt, Thomas Curll
Lieut, A. Smith
2nd Lieut, C. Dauphine

No 3 Co, [*Lunenburg*]
Capt, Geo A. Ross
Lieut, Geo A. Parker
2nd Lt, J. W. Young.

No 4 Co, [*Mahone Bay*]
Capt, John P. Ham
Lieut, Alex Kedy
2nd Lt, H. Stanley Lane

No 5 Co, [*Martins River*]
Capt, Jacob Langille
Lieut, Elkanah Kedy
2nd Lt, John Ezra Ernst

No 6 Co, [*New Ross*]
Capt, G. H. Windrow
Lieut, Thomas Hatchers

78TH "COLCHESTER HANTS AND PICTOU" BATTALION OF HIGHLANDERS, [*Truro*]
Lieut Col, W. M. Blair
Majors, G.H. Sutheriand
Joseph Burgess
Paym S. G. Chambers
Quar Mast, O. Johnson,
Surg-Mj, Alex C. Page
Asst Surg, D. M'Lean

No 1 Co, [*Truro*]
Capt, H. T. Lawrence
Lieut, J. Suckling.
2nd Lt, Jas Dover

No 2 Co, [*Onslow*]
Capt, George Rayne
Lieut, Peter Hall
2nd Lt, Hibbert Johnston

No 3 Co, [*Shubenacadie*]
Capt, Isaac L. Barnhill
Lieut, J. L. Barnhill
2nd Lt, T. A. Blackburn

No 4 Co, [*Windsor*]
Capt, Joshua H. Smith
Lieut, C. H. Dimock,
2nd Lt, T. A. Lawrence
Hon Surg, B de W Fraser

No 5 Co, [*Mill Brook*]
Capt, Rodk M'Kenzie
Lieut, J. S. Sutherland
2nd Lt. J. K. Fraser.

No 6 Co, [*Mount Thom*]
Capt, Wm Maxwell
Lieut, G G Matheson
2nd Lt, D. D. Cameron

No 7 Co, [*New Lairg*]
Capt, Angus M'Leod
Lieut, D. Sutherland
2nd, C. DeW McDonald

93rd BAT'N OF INFANTRY, N. S. [*Amherst*]
Lt Col, M. B. Harrison
Major, J. A. Black
Paym. G. E. Church
Quar Mas, M. Black
Surg, W. D. Mackenzie.

No 1 Co, [*Amherst*]
Capt. Geo H. Black
Lieut, Wm A. Fillmore
2nd Lieut, Richd C. Soy

No 2 Co, [*River Philip*]
Capt, R. L. Black
Lieut, Wm C. Philips
2nd Lieut, L. B. Donkin

No 3 Co, [*Maccan and River Herbert*]
Capt, J. Harrison
Lieut, R. Christie
2nd Lt, O. L. Harrison.

No 4 Co, [*Maccan Mount.*]
Capt, H. J. Mills
Lieut, Howard Mills
2nd Lieut Stephen Bird

No 5 Co, [*Oxford.*]
Capt, W. Oxley
Lieut, A. Colburn
2nd Lieut, J. Pace

94th BAT. INF. "ARGYLL HIGHLANDERS" *Baddeck*
Lt. Col. W. Bingham,
Major, C. W Hill
Paym, J. L. Bethune
Adj, H. A. Foyle
Quar Mas, J. McDonald
Surg, A. D. McGillivray, M. D.

No 1 Co, [*Baddeck*]
Capt, W. Cain
Lieut, A F McRae
2nd Lt, Chas Foyle

No 2 Co, [*Middle River*]
Capt, Charles McRae
Lieut, A. McRae,
2nd Lieut, J. D. McRae

No 3 Co, [*Grand Narrows*]
Capt, John S. McNiel
Lieut, H. McNiel
2nd Lieut, John McNeil

No 4 Co, [*Baddeck*]
Capt, D. F. McRae
Lieut, M. H. McKenzie

No 5 Co, [*Sydney, C. B.*]
Capt, J. D. McNeal.
Lieut, H. C. Harrington
2nd Lt, W H Micheau

Base Balls, Cricket Balls, &c., at D. H. SMITH & CO., TRURO, N. S.

's Lace Boots from $1.25 upwards at BOREHAM'S.

J. F. BLANCHARD & CO., TRURO, N. S.

CONSULS, &c.

HALIFAX—Hon. M. H. Phelan, United States Consul-General.
James W. Caldwell, Clerk to U. S. Consul General.
BARRINGTON—Nehemiah McGray, U. S. Consular Agent.
BRIDGEWATER—Wm H. Owen, " "
LIVERPOOL—J. N. S. Marshall, " "
SHELBURNE—N. W. White,
LUNENBURG—Daniel M. Owen.
WINDSOR—Edward Young, U. S. Consul.
Chas E. Hobart, U. S. Vice and Deputy Consul.
ANNAPOLIS—Jacob M Owen, U. S. Consular Agent.
CORNWALLIS—Ebenezer Rand, " "
DIGBY—Wm B. Stewart, " "
KEMPT—Fred A. Hobart, " "
PARRSBORO'—Jonathan Stickney, " "
PORT JOGGINS—Wm Moffat, " "
WALTON—Alex McN Parker, " "
WOLFVILLE—John W. Hamilton, " "
YARMOUTH—W. H. Robertson, U. S. Commercial Agent.
PICTOU—Edmund Johnson, U. S. Consul.
Felix S Johnson, U. S. Vice Consul.
CAPE CANSO—Alfred W. Hart, U. S. Consular Agent.
COW BAY—Charles Archibald, " "
GLACE BAY—David McKeen, " "
GUYSBOROUGH—R. A. Tremaine, " "
LINGAN—F. E. Leaver, " "
N. SYDNEY, " Wm Purves, " "
PORT HASTINGS, C. B.—A. J. Clough, " "
PORT OF SYDNEY, " F. E. Leaver, " "

CONSULATE OF SPAIN.—A. M. Dezea, K.C.I.C., *Consul*, Halifax. W. Purves, *Vice-Consul*, Sydney. *Consular Agents*, J. M. Owen, Annapolis; C. H. Rigby, Little Glace Bay; Robie S. Sterns, Liverpool; Daniel Owen, Lunenburg; Howard Primrose, Pictou; John W. Moody, Yarmouth.

NETHERLANDS VICE-CONSUL.—Jas G. Foster. VICE-CONSUL OF FRANCE.—G. E. Francklyn, Halifax; Hon John Bourinot, Sydney, C. B. PORTUGUESE CONSUL.—Thos Abbott. NORWAY AND SWEDEN VICE-CONSUL.—I. H. Mathers. AUSTRIAN CONSUL.—G. E. Francklyn. DANISH CONSUL.—Stephen Tobin. BELGIAN CONSUL—Christian Ronne. GERMAN CONSULS.—C. A. Creighton, Halifax; G. H. Dobson, Sydney. ITALIAN AND CHILIAN CONSUL.—W. W. Bonnyn. URUGUAY VICE-CONSUL.—H W. C. Boak. SANDWICH ISLANDS CONSUL—Geo Fraser. HAYTIAN CONSUL—M. Carney.

TEMPERANCE DIRECTORY.

SONS OF TEMPERANCE.—The first Division was organized at Yarmouth, Nov. 17, 1847. The Grand Division was organized April 2[illegible] 1848. There are now three hundred and seventeen Subordinate Divisions (317) with eighteen thousand (18,000) members,—50 Bands of Hope with 4000 members; and four Sections of Cadets with [illegible]

Children grow Fat and Strong by using PUTTNER'S EMULSION.

Ladies' Boots in Button, Lace and Elastic at HORNHAM

One of the Largest Dealers in Dry Goods in Nova Scotia.

members; *Grand Worthy Patriarch*, Rev. A. W. Nicholson, Spring Hill; *Grand Scribe*, Rev R. A. Temple, Halifax. *Agents and Lecturers of Grand Division*, Thomas Hutchings and Thos. M. Lewis. Geo H. Mackinlay, Halifax, *Secretary of Juvenile Organizations*. Quarterly sessions of G. D. are held in different parts of the Province, in January, April and July. The annual session is held each Autumn in Halifax.

I. O. of Good Templars of the World.—The first Lodge organized at Economy, Colchester County, July 4, 1864. Grand Lodge of Nova Scotia formed February 5th, 1867; there are now 102 Subordinate Lodges with 4556 members; 15 Juvenile Temples with 700 members; *G. W. C. T.*, R. R. Duncan, Grand Pre, Kings Co.; *G. W. S.*, Joseph Burford, 158 Upper Water St., Halifax. *Supt. of Juvenile Temples*, J. L. Barnhill, Truro. The next Annual Meeting will be held at Amherst the fourth Tuesday of June, 1887.

I. O. of Good Templars, Loyal.—Grand Lodge of Nova Scotia re-organized Nov. 21, 1876, 98 Subordinate Lodges, and about 4500 members; 10 Juvenile Temples with 500 members; *G. W. C. T.*, I. J. Hingley, Oxford; *G. W. S.*, P. J. Chisholm, Truro; *Genl. Sup. of Juvenile Templars*, S. Archibald, Watervale, Pictou County. Next Annual Session will be held the first Tuesday of July, 1887.

The Blue Ribbon Clubs, under various names, have footing in many towns, and keep up courses of local public meetings which, with the Women's Temperance Unions, are largely instrumental in advancing Temperance sentiment.

The N. S. Branch of Dominion Temperance Alliance consists of delegates from all other Societies combining for united action to secure advanced legislation and to enforce existing laws. The officers are:—*President*, Rev R. Alder Temple, Halifax. *Vice-Presidents*, R. L. Black, Pugwash; R T. D. Hart, Kings Co.; P. A. McGregor, New Glasgow; Rev J. Murray, Sydney; Austen Locke, Lockeport; W. C. Bill, Billtown; Rev Dr Burns, Halifax. *Secretary*, P. Monaghan, Halifax. *Treasurer*, W. C. Silver, Halifax.

At this date (Autumn of 1886) the enrolled membership of the various Temperance organizations in Nova Scotia is as follows:—

Sons of Temperance, Cadets and Bands Hope		22,000
I. O. G. Templars, (of the World)		5,256
I. O. G. Templars, (Loyal)		5,000
Roman Catholic T. A. Societies		3,500
Protestant Church Temperance Societies		4,000
Sabbath School Societies	estimated	6,000
Reform, or Blue Ribbon Clubs	"	2,000
Women's Temperance Unions	"	3,000
Total		50,756

The following named Counties have adopted the Scott Act:—
Digby, majority 902; Shelburne, 653; Annapolis, 1111; Cape Breton, 789; Inverness, 990; Cumberland, 1298; Queens, 631; Kings, 1376; Colchester, 1418; Hants, 1028; Pictou, 1555; Yarmouth, 1191; Guysboro, 239.

Ladies' and Gents' Shoes, Slippers, &c., at BURKHAM'S.

D. H. SMITH & CO., Plush Goods, TRURO N. S.

When you ask for SIMSON'S LINIMENT see that you get it, don't be put off with any other.

All kinds of Dry Goods at Bottom Prices at

STAFF OF THE ARMY IN NOVA SCOTIA.

Commander H. M. Forces, His Excellency General Lord Alexander G. Russell, C.B.

Asst Mil Sec, Lt-Col. R. B. Lane, Rifle Brigade.

Aides-de-Camp, Capt. L. G. Russell, Rifle Brigade, and Capt. C R. Hunter, Rifle Brigade.

Asst Adjt. and Qr. Mas. Gen., Col W. Black, C.B., h. p., late South Wales Borderers.

Brigade Major, Major H. D. A. Cutbill, Royal Irish Rifles.

D. A. A. C., Major E. A. S. Groves, Royal West Kent Regt.

Garrison Instructor, Major L. Marshall, Lanc Fus.

Officer Commanding Royal Artillery, Col P. E. Hill.

Commanding Royal Engineers, Lt Col E. D. C. O'Brien.

Senr. Commissariat Officer, Lt.-Col. G. Coates, C. & T. Staff.

Senr. Ord Store Officer, Lt.-Col. W. Booth, O. S. Dept.

Prin Medical Officer, Dep'y Surgeon Genl W. Cattell.

Chaplain, Rev. J. S. Edwardes.

2nd Batt. York and Lancaster Regt.—*Lt Cols*, J. M. S Simpson, Commanding Batt.; A. R. Lees. *Majors*, A. H. Luck, E. R. Bromhead, F. Luttman-Johnson, T. Horton. *Captains*, B. C. Quill, F. P. Lousada, C. K. Colhoun, S. F. Grosvenor (Adjt), G. F. R. Henderson. *Lieuts*, C. B. Cameron, R. C. A. Howe, S. D. Maul, E. F. Woodford, C. Leigh Lye, A. C. Le Bailly, F. Kershaw, A. S. Palmer, A. H. Allenby, J. E. Aikin, C. H. Kekewich, F. F. W. Daniel, A. C. Hyde, E. C. Cobbold, M. W. J. Edye, W. L. Brady. *Paymaster*, J. Lowry (Captain). *Quarter Master*, A. Boulger, V.C., Hon's Major.

COMMISSARIAT AND TRANSPORT STAFF—Major J. G. Y. Wilson, A. C. G.

MEDICAL DEPARTMENT.—*Surgeons Major*, T. G. Bolster M.D., and T. Babington; *Surgeons*, A. W. Browne, H. Grier, B. W. C. Deeble, and R. J. D. Hackett.

ORDNANCE STORE DEPARTMENT.—*Asst. Com. Genl*, W. Booth, S.O.S.O. *D. A. C. Genl*, G. O. Warren.

ARMY PAY DEPARTMENT.—*Staff Paymaster*, Major F F Fereday *Paymaster*, Major R. O. S. Brooke.

THE NAVY.

Commander-in-Chief of the North American and West India Station, His Excellency Vice Admiral Algernon McL. Lyons.

Secretary, George Liddell.

H. M. Naval Yard, Halifax.

Naval and Victualling Storekeeper and Accountant, A. Vizard; *Clerk Higher Division*, Charles Stubbing; *Engineer of the Yard*, C. Salmon *Foreman of Shipwrights*, M. Pethybridge; *Boatswain of the Yard* Thos. J. Canham.

Misses' and Children's Slippers, Straps, &c., at

J. F. BLANCHARD & CO'S, TRURO, N. S.

H. M. Ships on the North American and West Indis Station.

The Tonnage and Horse Power given are the weight in Tons and the Indicated Horse Power of the Engines.

BELLEROPHON, 14, *Iron Ship, Armour-plated.* 7550 tons. 6250 H. P. *Captain*, Bouverie P. Clark; *Commander*, Geo A. Primrose; *Lieuts*, Spenser H. M. Login, Alex E. Stewart. H. P. Williams, Fredk. C. D. Sturdee, Robt H. J. Stewart, Wm G Van Ingen; *Naval Lieut*, W. J. Bullmore; *Maj Mar Art*, Geo F. Pengelly; *Lieut Mar*, Percy E. F Hobbs: *Chaplain*, Rev Chas J. Todd; *Surgeon*, R. J. Sweetnam; *Paym*, T. H. L. Bowling.

BULLFROG, 4. *S. Composite Gunboat.* 465 tons. 420 H. P. *Lieut. and Commander*, John Masterman; *Sub-Lieut.*, Fredk C. C. Pasco; *Surgeon*, Francis G. Wright.

CANADA, 10. *S. Corvette.* 2380 tons. 2430 H. P. *Capt.* Arthur C. Curtis. *Lieuts*, Fred S. Pelham, A. C. Heathcote, W. H. Chamberlain, Jas W. Pochin. *Nav. Lieut*, Charles C. P. Bawden, *Chaplain*, Rev. J. H. Berry. *Staff Surg*, H. T. Cox. *Paym*, George A. F. C. Sceales.

COMUS, 12, *S. Corvette.* 2380 tons. 2450 H. P. *Capt*, Thomas S. Jackson: *Lieuts*, Harry G. Grey, Wm H. W. Grove, F. St L. Luscomb, R. J. Buck-Keene: *Naval Lieut*, Jas F. Foot; *Lieut Mar*, Chas N. Trotman; *Chaplain*, Rev W. C. Bourchier; *Surgeon*, Geo Kell; *Paym*, E. de H. Whiddon.

EMERALD, 12, *S. Composite.* 2120 tons. 2170 H. P. *Capt*, Richd H. Hamond; *Lieuts*, Edw P. Jones, S. B. Tomson, C. G. Lindsay, Harry S. Baldero; *Chap and Nav Inst*, Rev J. H. Moriarty; *Surg*, H. J. Madders; *Paym*, Richd E. Moore.

FANTOME, 4. *S. Composite Gun Sloop.* 940 tons. 970 H. P. *Commander*, Robt H. Archer; *Lieuts*, Angus W. S. Douglas, George E. B. Barnsfather, Fred S. Sieveking; *Staff Surg*, Matthew F. Ryan; *Paym*, A. H. Sherris.

FORWARD, 4. *S. Composite Gunboat.* 455 tons. 450 H. P. *Lieut. and Commander*, Arthur Furlonger; *Lieut*, John A. Tuke; *Surgeon*, W. G. K. Barns; *Asst Paym*, Robt M. Pearson.

GOSHAWK, 4. *S. Composite Gunboat.* 430 tons. 480 H. P. *Lieut and Commander*, Wm. J. Moore; *Surg*, J. M. Phillips; *Asst Paym*, Arthur J. Brown.

LILY, 3. *Composite S Gun Vessel.* 720 tons. 830 H. P. *Commander*, Herbert W S. Gibson; *Lieuts*, H. B. Rooper, L. F. Blackburn, Hugh B. Barton; *Paym*, A. G. Hill.

MALLARD, 4 *S. Composite Gun-Boat.* 455 tons. 400 H. P. *Lieut and Com*, Edward J. Sanderson: *Sub-Lieuts*, F. S. Miller, Chas Chadwick; *Surgeon*, G. D. Twigg; *Paym*, Thos Guard.

TOURMALINE, 12, *S. Composite Corvette.* 2120 tons. 1970 H. P. *Capt*, Mather Byles; *Lieuts*, John Casement, James Cuddy, Herbert Lyon, Ernest G. Barton; *Surg*, J. L. Sweetnam; *Paym*, Cecil P. Walker.

BOREHAM'S, 145 ARGYLE STREET.

D. H. SMITH & CO., Wholesale Booksellers, TRURO N. S.

J. F. BLANCHARD & CO., TRURO, N. S.,

MEASURES AND WEIGHTS.

To Measure Grain in Bulk.

RULE.—Multiply the length, breadth and height together in feet and tenths of feet; divide by 56 and multiply by 45, and the result will be struck measure in bushels.

To Find the Number of Tons of Hay in a Mow.

Multiply the length in yards by the height in yards, and that by the width in yards, and divide the product by 15. The quotient will be the number of tons. This is only a rough approximation, for hay varies greatly in weight, according to the way in which it was put in, its dryness at that time, and the length of time it has been lying, etc.

To Find the Number of Sq. Yards of Plastering or Painting in a Wall, or the number of yards of yard-wide Carpeting to cover a Floor.

RULE—Multiply the length by the width or height (in feet), and divide the product by 9, the result will be square yards.

To Measure Boards.

RULE—Multiply the length in feet by the width in inches and divide the product by 12. The result will be the contents in square feet.

To Measure Scantling, Joists, Plank, Sills, etc.

RULE—Multiply the width, the thickness and the length together, the width and thickness in inches, and the length in feet, and divide the product by 12. The result will be square feet.

To Find the Number of Shingles Required in a Roof.

RULE—Multiply the number of square feet in the roof by 8, if the shingles are exposed 4½ inches; or by 7 1-5, exposed 5 inches.

NOTE—To find the number of square feet, multiply the length of the roof by twice the length of the rafters.

To Find the Number of Acres in a Body of Land.

RULE—Multiply the length by the width in rods, and divide the product by 160, carrying the division to two decimal places if there is a remainder. The result will be the answer in acres and hundredths.

NOTE—When the opposite sides of a piece of land are of unequal length, add them together and take one-half for the mean length or width.

Value of Food for Domestic Animals.

The figures below give the comparative number of pounds of each substance, to equal that of any standard food—as for instance, that of hay. Good hay, to give a certain nourishment, for instance, requires 100 lbs. It will require, to give the same, of good clover hay, 95 lbs.; of rye straw, 355 lbs.; of oat straw, 220 lbs.; potatoes, 195 lbs.; of carrots, 280 lbs.; of beets, 346 lbs.; of rutabagas, 262 lbs.; of wheat, 43 lbs.; of peas, 41 lbs.; of beans, 46 lbs.; of rye, 49 lbs.; of barley, 51 lbs.; of corn, 56 lbs.; of oats, 59 lbs.; of buckwheat, 64 lbs.; of oil cake, 64 lbs.

PUTTNER'S EMULSION Improves the Digestion.

Matrons' Boots in Serge and Kid, easy and soft, at

Have strictly One Price. Write them for Samples.

Temperature for the Rising of Cream.

The temperature of the surrounding air has a great effect upon the time required for the rising of cream. Experiments have demonstrated that with the thermometer at 80 degrees, all the cream will rise in 10 hours; at 77 degrees, in 12 hours; at 68 degrees, in 18 hours; at 50 degrees, in 36 hours; at 45 degrees, in 43 hours.

General Grass Seeding for Mowing.

Clover,	Together for one acre.	6 pounds,		
Timothy,		10 "	or Clover,	8 pounds.
Red Top,		1 bushel,	Timothy,	12 "

Table Showing the Number of Pounds to the Bushel.

Wheat	60	Hungari'n grass sd.	45	Apples, Green	56
Corn, shelled	56	Blue Grass Seed	14	Dried Apples	24
Corn, in the ear	70	Millet Seed	50	Dried Peaches	33
Rye	56	Red Top Seed	14	Corn Meal	48
Oats	34	White Beans	60	Bran	20
Barley	48	Castor Beans	46	Malt	38
Buckwheat	52	Peas	60	Stone Coal	80
Timothy Seed	45	Potatoes	60	Charcoal	22
Clover Seed	60	Sweet Potatoes	55	Salt	65
Flax Seed	56	Onions	57	Lime, unslacked	80
Hemp Seed	44	Turnips	55	Plastering Hair	8

A bushel contains 2150.4 cubic inches; a gallon, 231 cubic inches; a box 13x13 inches, and 12¼ inches deep, contains a bushel, or 2,154¼ cubic inches.

INTERESTING TABLES.

Table Showing the Amount of Hay or its Equivalent per Day, required by each 100 pounds of Live Weight of Animals.

Working Horses	3.03 lbs.
" Oxen	2.40 "
Fattening Oxen	5.00 "
" " when fat	4.00 "
Milch Cows	from 2.25 to 2.40 "
Dry Cows	2.42 "
Young Growing Cattle	3.08 "
Steers	2.84 "
Pigs	3.00 "
Sheep	3.00 "

Various Experiments give the Following Results:

A Horse will consume as much food, besides corn, as 8 sheep; a Cow, as 12 sheep; a Fatting Ox, as 10 sheep; a three-year old Heifer, as 8 sheep; a two-year old Heifer, as 6 sheep; a one-year old Heifer, as 4 sheep; a Calf, as 2 sheep.

BOREHAM'S, 145 ARGYLE STREET.

D. H. SMITH & CO., Fancy Goods & Toys, TRURO, N. S.

Orders by mail or through the Travellers are filled promptly

Thousands of Bottles of SIMSON'S LINIMENT sold.

Nutriment in Food and Time of Digestion.

Below is given a table showing the amount of nutriment contained in some of the common articles of food, and the time required to digest them.

Article.	Time of Digestion. Hrs.	Min.		Amount of Nutriment. Per Cent.
Rice, boiled	1		....	38
Soup, Barley, boiled	1	30	....	..
Apples, sweet, mellow, raw	1	30	....	10
Tapioca, boiled	2		....	..
Barley, boiled	2		....	..
Milk, boiled	2		....	..
Liver, Beef, fresh, broiled	2		....	..
Eggs, fresh, raw	2		....	..
Milk, raw	2	15	....	7
Turkey, domestic, roasted	2	30	....	..
Cake, sponge	2	30	....	..
Beans, boiled	2	30	....	37
Parsnips, boiled	2	30	....	..
Cabbage, head, boiled	2	55	....	7
Oysters, fresh, raw	3		....	..
Beef, roasted	3		....	26
Mutton, fresh, roasted	3		....	30
Soup, bean, boiled	3		....	..
Chicken Soup, boiled	3		....	..
Dumplin, apple, boiled	3		....	..
Oysters, fresh, roasted	3	15	....	..
Pork, roasted	3	15	....	24
Sausage, fresh, broiled	3	20	....	..
Oysters, fresh, stewed	3	30	....	..
Cheese, old, raw	3	30	....	..
Oyster Soup, boiled	3	30	....	..
Bread, wheat, fresh, baked	3	30	....	60
Turnips, flat, boiled	3	30	....	4
Potatoes, Irish, boiled	3	13	....	13
Eggs, fresh, hard boiled	3	30	....	..
Green Corn and Beans, boiled	3	45	....	..
Beets, boiled	3	45	....	..
Poultry, roasted	2	45	....	27
Sugar	3	30	....	96
Veal, roasted	4	00	....	25
Fish, boiled	2		....	20
Cucumbers, raw	....		....	2
Butter	2	30	...	96

RULES FOR FARMERS.

1. Do not over-crop yourself; or, in other words, do not undertak more than you can accomplish with ease.

2. Have a regular system in all you do, and do everything with clear understanding as to result and effect.

3. Keep your lands well up to a good standard by a proper ferti zing and a judicious rotation of profitable crops.

4. Keep none but a good stock, and see to it that said stock kept in good condition.

Mens, Mrs., Misses and Child's Universal Slippers, a

By J. P. BLANCHARD & CO., TRURO, N. S.

Table Showing the Proportion of Solid Matter and Water in 100 Parts Each, of the Following Articles of Diet.

	Solid Matter.	Water.		Solid Matter.	Water.
Wheat	87	13	Fish, average	20	80
Peas	87	13	Blood	20	80
Rice	86	14	Apples	18	82
Beans	86	14	Pears	18	82
Rye	86	14	Peaches	20	80
Corn	86	14	Carrots	13	87
Oat Meal	74	26	Beets	13	87
Wheat Bread	51	49	Milk	13	87
Mutton	29	71	Oysters	13	87
Chicken	27	73	Cabbage	8	92
Lean Beef	26	74	Turnips	7	93
Eggs	26	74	Water Melon	5	95
Veal	25	75	Cucumber	3	97
Potatoes	25	75	Butter	83	17
Pork	24	76			

Table Showing the Comparative Difference Between Good Hay and the Articles mentioned below, as Food for Stock—being the Results of Experiments.

100 POUNDS OF HAY ARE EQUAL TO:

275 lbs.	Green Indian Corn.	54 lbs.	Rye.
400 "	" Clover.	54 "	Barley.
442 "	Rye Straw.	46 "	Wheat.
300 "	Wheat Straw.	59 "	Oats.
164 "	Oat Straw.	45 "	Peas and Beans, mixed.
180 "	Barley Straw.	64 "	Buckwheat.
153 "	Pea Straw.	57 "	Indian Corn.
200 "	Buckwheat Straw.	68 "	Acorns.
400 "	Corn Stalks, dried.	105 "	Wheat Bran.
201 "	Raw Potatoes.	100 "	Rye.
175 "	Boiled Potatoes.	167 "	Wheat, Pea & Oat Chaff.
339 "	Mangel Wurzel.	179 "	Rye and Barley, mixed.
304 "	Turnips.	59 "	Linseed Cake.
300 "	Carrots.		

THE HORSE.

A FARMER'S HORSE.—One of the most important wants of the rmer is a horse that will answer all the diversified purposes of farm e. It is easy enough for the drayman to procure a horse that will it him—a heavy, slow-moving, docile horse is all that he requires, d such horses are bred all over the country. The professional man, nting a light, active horse, weighing about 1000 lbs., able to go mile in three minutes, and with considerable style, is able to procure from almost any establishment for breeding roadsters. Any one iring a first-class carriage horse can also be served, for carriage es are bred upon many farms. A farmer does not want simply adster, a carriage horse, or a draught horse; he wants the qualities ll these different horses combined in one animal.

BOREHAM'S, 145 ARGYLE STREET.

D. H. SMITH & CO., Blank Books, TRURO, N. S.

J. F. BLANCHARD & CO., TRURO, N. S.

The farmer wants a horse that is able to haul the heaviest loads on the farm or in going to market, and the same animal must be fast enough to answer the demands of business or pleasure. The small farmers in this country do not keep more than three or four horses. A farmer with from 100 to 200 acres will keep from three to six horses. A farmer does not keep a horse to work on the farm, another to drive upon the road; not at all—his horses are for work or pleasure indifferently. The horses of this country answer this description of the general-purpose horse to a certain extent, but are deficient in weight. Horses that weigh under 1200 lbs. are not the best draught horses in the world. Our agricultural machinery is usually too much for a team of two horses weighing under 2400 lbs. Sulky ploughs, pulverizers, and harvesters very often require more than two horses to operate them successfully. Our farmers are already awake to the defects of our horse stock, and efforts are made in all directions to improve our horses. The means adopted is the introduction of a class of heavier horses.

EXAMINATION OF HORSES.—Stand in front of a horse, to see how his limbs are formed, the width of his chest, the depth and fulness of his bosom, all anomalies of position in his fore legs being carefully registered. Examine the mouth for age. At 4 years old tushes appear; at 5 he has a full mouth, tushes top and bottom, corner teeth shelly; at 6, marks disappear in the two centrals, inside or posterior wall of the corner teeth is lower than the anterior wall or front of the teeth; at 7, two more marks disappear in the two laterals, corner teeth level; at 8, marks disappear in the corner teeth; he is level-mouthed at 9 years old.

The eye is next observed. For ophthalmia, cataract, &c., quite a vet.'s question. Feel the crest for condition—firm and muscular. Examine the poll for poll-evil, the withers for fistula and as to character, fine withers (high or low, as the case may be, and in keeping with the class) or undue coarseness. Shoulders for muscularity, length and obliquity, also proportion of parts. Scapula and humerus: The humerus in a valuable horse is never by any chance horizontal, neither is the scapula short and upright. The forearm or radius (the humerus is the true arm) long, massive, muscular—powerful forearms. Knees the indices of stability. Good knees always have a well-defined, centrally situate trapezium bone, deep and long. Short cannons, flat tendons—broad, firm and flat. No splints, no gum. Pasterns free from ringbone, no windgalls at the joint. Sesamoid bones at the upper posterior portion of the fetlock fully developed. Feet moderate in size, frogs clean, sole gently concaved. No side bones or flat feet.

Back muscular, moderate in length, loins nicely sprung, and muscular. Top of the quarter long, muscular, horizontal in the blood horse, oblique in all other classes, more or less; but positive droop and short at the top is both unsightly and indicating lack of quality. Body deep, fore and back ribs long and low, well coupled. To get a good view of the contour of the horse, stand three or four paces back, observe the muscularity of his haunches, the position of his stifle, and proceed down his thighs and second thighs, which should be let down well into the hock. Hocks clean, prominent os calcis point of the hock, and broad both above and below. The metatarsus or hind cannons short, flat, and straight. Hind pasterns moderate long. Feet sound, soles concave, medium frogs. Now stand behind the horse and view his quarters, that they and his gaskins, or second

PUTTNER'S EMULSION has made many remarkable Cures.

E. BOREHAM, Boots, Shoes and Rubbers, 145 Argyle St.

Large Importers of DRY GOODS.

thighs, are nicely let down and muscular. Then satisfy yourself about the "set on" of his head and tail, the fullest development of sheath and dock, also the graceful curve and development of his throat. Groom now runs the horse on—gently—leaving his head free. Good action is truth in action; brilliant it may be, but it is never excessive, nor exaggerated in the forehand at the expense of the hind quarters. Brilliancy owes its origin to "courage," as opposed to "heat." A hot horse "fights;" a high-couraged horse "goes." Freedom in action can alone be found in sound horses. The walk must be perfect at the lift, well executed in the stay, grounding flat and firm; the trot true, level, and straight, with liberty and equal force. The gallop; the hind legs brought well under, his fore legs get neatly away. He should gallop low or near the ground. This briefly and imperfectly touches the judgment of the horse in health and for sale, which practice alone can make the buyer.

STABLE HINTS.—1. Let your stable be well drained, and sufficiently lighted. The vapours from a damp, putrid floor, and the sudden change from darkness to light will almost to a certainty cause blindness. 2. Let the floor of the stalls be quite flat and level. Standing on a sloping place is very painful, and causes lameness by straining the ligaments and membranes. It also produces grease and sore heels. 3. Every stall should be at least six feet wide and nine feet long. This will enable the horse to turn around without bruising himself, and to lie down and stretch himself with comfort. 4. Let the stalls be separated by partitions, not by bars. They prevent the horses from fighting and kicking each other. 5. Let proper openings be made just under the ceiling, to permit the hot foul air to escape, and proper openings at the bottom of the wall to admit fresh air. Impure and confined air will cause broken wind. 6. The fresh air should enter through a number of small holes, rather than a large hole, such as an open window. That prevents draughts, which cause chills and coughs. 7. The temperature of a stable should be that of a sitting-room or parlor; not over seventy degrees in summer, nor under forty-five degrees in winter. Hot, close, or foul stables will bring on glanders or inflammation, while a very cold or damp one may cause an incurable cough, or disease of the lungs. 8. Do not keep the hay over the manger. The steam and breath of the animal make it both unpleasant and unwholesome. If the hay must be kept over the horse, the ceiling between should be of plaster. This will in some measure prevent vapours from passing up to the food. 9. Have no opening into the manger from the hay-loft Dust is very often thrown into the horse's eyes when fed in this way, and thus blindness is begun. The breath ascends directly to the food through the opening, which at the same time pours a continual draught down on the horse's head, thus causing chills as well as bad food.

SIMPLE REMEDIES.

Half a teaspoonful of common salt dissolved in a little cold water, and drank, will immediately relieve "heart burn" or dyspepsia. If taken every morning before breakfast, increasing the quantity gradu-

Photograph, Autograph, Scrap Albums, &c., D. H. SMITH & CO.

BOREHAM, Boots and Shoes, 145 ARGYLE STREET.

J. F. BLANCHARD & CO., TRURO, N. S.

ally to a teaspoonful of salt and a tumbler of water, it will in a few days cure any ordinary case of dyspepsia, if, at the same time due attention is paid to the diet. There is no better remedy than the above, for constipation. As a gargle for sore throat it is equal to chlorate of potash, and is entirely safe. It may be used as often as desired, and if a little is swallowed each time it will have a beneficial effect on the throat by cleansing it and by allaying the irritation. In doses of one to four teaspoonfuls in half-pint to a pint of tepid water, it acts promptly as an emetic; and in cases of poisoning is always at hand. It is an excellent remedy for bites and stings of insects. It is a valuable astringent in hemorrhages, particularly for bleeding after the extraction of teeth. It has both cleansing and healing properties, and is therefore a most excellent application for superficial ulcerations.

MUSTARD is another valuable remedy. No family should be without it. Two or three teaspoonfuls of ground mustard stirred into half pint of water acts as an emetic very promptly, and is milder and easier to take than salt and water. Equal parts of ground mustard and flour or meal, made into a paste with warm water, and spread on a thin piece of muslin, with another piece of muslin laid over it, forms the often indispensable "mustard plaster." It is almost a specific for colic, when applied for a few minutes over the "pit of the stomach." For all internal pains and congestions, there is no remedy of such general utility. It acts as a counter-irritant, by drawing the blood to the surface; hence in severe cases of croup a small mustard plaster should be applied to the back of the child's neck. The same treatment will relieve almost any case of headache. A mustard plaster should be moved about over the spot to be acted upon, for if left too long in one place it is liable to blister. A mustard plaster acts as well when at considerable distance from the affected part. An excellent substitute for mustard plasters, is what is known as "Mustard Leaves." They come a dozen in a box and are about four or five inches in size; they are perfectly dry, and will keep for a long time. For use, it is only necessary to dip one in a dish of water for a minute and then apply it.

COMMON BAKING SODA is the best of all remedies in cases of scalds and burns. It may be used on the surface of the burned place, either dry or wet. When applied promptly, the sense of relief is magical. It seems to withdraw the heat and with it the pain, and the healing process soon commences. It is the best application for eruptions caused by poisonous ivy and other poisonous plants, as also for bites and stings of insects. Owing to colds, over fatigue, anxiety and various other causes, the urine is often scanty, highly colored, and more or less loaded with phosphates, which settle to the bottom of the vessel on cooling. As much soda as can be dipped up with a ten cent piece, dissolved in half a glass of cold water and drank every three hours, will soon remedy the trouble and cause relief to the oppression that always exists from interruption of the natural flow of urine. This treatment should not be continued more than twenty-four hours. Most of the diseases and accidents that are constantly occurring, can be remedied or avoided by resorting to such remedies and appliances as are to be found in every home.

SIMSON'S LINIMENT Cures Rheumatism.

Boots and Shoes all kinds and prices, at BOREHAM'S.

Show a great variety of Carpets and House Furnishings.

Wm. Stairs, Son & Morrow,

MERCHANTS,

AND IMPORTERS OF

Cordage, Canvas, Chain Cables, Anchors,

AND

SHIP CHANDLERY,

Bar and Bolt Iron, Copper Bars, Muntz Metal Bars, and Sheathings, Nets, Lines, Twines, and Fishing Implements.

WHITE LEAD, PAINTS & LINSEED OIL.

George Street and Bedford Row,

HALIFAX, N. S.

DARTMOUTH ROPE WORK CO.

POST OFFICE ADDRESS:

D. R. W. CO., - HALIFAX, N. S.

MANUFACTURERS OF

Cordage AND Oakum.

Managers, JOHN F. STAIRS AND GEORGE STAIRS.

Invite inspection at BOREHAM'S, 145 ARGYLE STREET.

Carter's, Stephens, Stafford's Inks at D. H. SMITH & CO., TRURO, N. S.

PUTTNER'S EMULSION OF COD LIVER OIL is largely Prescribed by Physicians.

McMURRAY & CO.

Popular Dry Goods and Millinery Stores,

273, 275 TO 279 BARRINGTON ST.,

1887. HALIFAX, N. S. 1887.

A Large, Carefully Selected and Well Assorted Stock of

STAPLE AND FANCY

Dry Goods, Mantles and Millinery.

DRESS GOODS.—All the NOVELTIES and a Full Stock of Plain ALL WOOL and Staple Dress Materials, in the New and Useful Colors, in Fine, Medium and Low Price Goods.

NEW MANTLE AND ULSTER CLOTHS.
FUR AND MANTLE TRIMMINGS.
PLUSHES, VELVETS AND VELVETEENS,
Black and Colored, in the Best Standard Brands.

MANTLES, DOLMANS, FUR-LINED CLOAKS,

New Market and Jersey Jackets! Children's and Misses' Mantles and Ulsters—all sizes! Ladies' and Misses' Gossamer Waterproofs!

MILLINERY SPECIALTIES AND NOVELTIES!

in Fine Millinery Goods, Trimmings, Birds' Wings and Fancy Feathers. Ladies', Misses' and Children's Hats,—London, Paris and New York Latest Styles French Kid Gloves. Hosiery and Underwear. Crompton's, Coraline, and Dr. Warner's Health Corsets.

FINE WOOL GOODS, in Squares, Wraps, Clouds, Scarfs, &c.

Staple and Household Goods, Blankets, Quilts, Table Linens, &c.

MEN'S, BOYS', AND YOUTHS' READY-MADE CLOTHING AND FURNISHING GOODS, &c.

Special.—MANTLE & DRESS MAKING DEPARTMENT,
Under competent and experienced management.

McMURRAY & CO.,

273 to 275 & 279 Barrington Street, corner Jacob St.

HALIFAX, N. S.

Large Importers of Dry Goods.

INDEX.

Page

Attorneys and Barristers..... 84
Acadia College, Wolfville.....184
Army.....230
Barristers and Attorneys..... 84
Society.....207
Baptist Convention N. S. and N. B. 181
Bible Society.....204
Blind School.....191
Book and Tract Society.....205
British Columbia, Province of: Lt. Governor, Executive Council and Legislative Assembly..... 35
Banks—Halifax Banking Co.....196
Bank of Nova Scotia.....196
British North America.....197
Union Bank of Halifax.....197
Merchants' Bank.....197
People's Bank of Halifax...197
Bank of Yarmouth.....198
Com Bank of Windsor.....198
Exchange Bank of Yarm'uth198
Of Montreal.....197
Dominion Savings' Bank 112, 92
Chamber of Commerce, Halifax....201
Christian Association.....205
Calendar Pages.....56-79
Chemists and Druggists.....190
County Courts, Sittings of..... 83
Clerks..... 83
Coal Mines.....203
County Municipalities..... 92
Wardens..... 86
Clerks..... 96
Courts—Supreme, of Canada..... 81
Exchequer of Canada..... 81
Supreme of Nova Scotia.... 81
Marriage and Divorce..... 81
Vice Admiralty..... 83
County..... 83
Church—Baptist.....183
Church of England.....173
Church of Scotland, Pictou. 179
Lutheran.....184
Methodist Church of Canada. 179
Presbyterian Church in Canada.....177
Roman Catholic.....175
Drovers..... 92
Commissioners for Relief of Insolvent Debtors..... 94
Commissioners out of Province..... 90
Commercial Department.....198
Clerk.....229
Crown Department.....115
Dalhousie College and University...191
Deceased Estate, Affidavit Form.... 89
Dominion of Canada—Gov. General. 9
Privy Council. 5
Senate..... 9
H. of Commons 11
Dartmouth, Town of.....219
Deeds, Registrars of..... 96
Dominion Officers.....112

Page

Eclipses..... 50
Ecclesiastical Department.....173
Educational Department.....191
Council of Public Instruction...192
Normal and Model Schools.....192
School Districts, Inspectors, and Commissioners.....192
Election Returns, 1886..... 38
Farm Items.....56-79
Fire Department.....219
Fire Insurance Companies.....199
Gas Inspection.....114
Halifax, City of.....217
Harbor Masters.....156
Inland Revenue Department.....113
Inspection of Fish and Oils.....114
Insurance Companies and Agencies.198
Intercolonial Railway.....149
Judges—Supreme Court of Canada . 81
N. Scotia. 81
County Courts, Nova Scotia 83
Probate..... 89
Justices of the Peace..... 97
Keewatin, Province of..... 35
King's College, Windsor.....174
Law and Justice, Department of.... 81
Life Insurance Companies.....200
Light Houses.....157
Lloyds Agents.....217
Manitoba, Province of: Lt. Governor, Executive and Legislative Councils, and Legislative Assembly..... 33
Marine and Fisheries Department..155
Marine Insurance Companies.....198
Marriage License Issuers..... 21
Masonic.....208
Medical Register.....184
Militia Department.....225
Mercantile Companies.....201
Merchants' Private Signals.....223
Movable Feasts, &c..... 49
National and Benevolent Societies..204
Navy, The.....230
Newfoundland, Province of: Governor, Council, Assembly, &c.... 37
New Brunswick, Province of: Lieut. Governor, Executive and Legislative Councils, and Legislative Assembly..... 23
New Glasgow, Municipality of.....221
Nova Scotia, Province of: Lieut.-Governor, Executive & Legislative Councils, & Legislative Assembly 17
North-West Territories..... 33
Odd Fellows.....215
Manchester Unity....216
Orange Lodge, Grand.....216
Ontario, Province of: Lieut.-Gov., Executive Council and Legislative Assembly..... 31
Patrons of Husbandry, Order of....217
Pilot Commissioners and Pilots....155
Pictou, Corporation of.....221

D. H. SMITH & Co., Importers of German Toys.

145 Argyle ... BOREHAM, Boots and Shoes, 145 Argyle Street.

Page
Post Office Department.....140
Nova Scotia Postal Division.....140
Arrival and Departure of Mails at Halifax.....140
Country Post Offices.....142
Rates of Postage.....140
Money Order Branch.....179
Presbyterian College, Halifax.....90
Probate, Judges.....90
" Registrars.....90
Prince Edward Island, Province of: Lieut.-Governor, Executive and Legislative Councils, and Legislative Assembly.....25
Prothonotaries.....83
Quebec, Province of: Lieut.-Governor, Executive and Legislative Councils, & Legislative Assembly.....27
Railways, Coaches and Steamers.....149
Registrars of Probate.....90
Registrars of Deeds.....90
Revising Officers.....90
Royal Family of Great Britain.....7
Religious and Benevolent Societies.....204
St. Francis Xavier's College.....177
Signals, at Citadel Hill.....82
Sheriffs.....137
Shipping Masters.....183
Steamers.....149
Spring Hill and Parrsboro' Railway.....151
Supreme Court, Sittings of.....82
Tariff, The.....117
Telegraph Companies and Offices.....45
Temperance Directory.....228
Tide Table.....51
Truro, Corporation of.....220
Vice Admiralty Court.....82
Weather Guide.....47
Western Counties Railway.....182
Windsor and Annapolis Railway.....151
Windsor, Municipality of.....221
Wesleyan College, Sackville.....180
" Academy.....181
Zodiac, Signs of.....49

Everybody uses SIMSON'S LINIMENT.

ARCHIBALD & WHIDDEN,

HARDWARE MERCHANTS,

JOBBERS IN TINWARE,

ANTIGONISH, N. S.

☞ We carry a complete stock of HEAVY AND SHELF HARDWARE. Carriage Hardware a Specialty. Carriage Builde and the Trade will find our PRICES LOW and Goods SUPERIOR in quality

Mantles, Register Grates, Ranges; Heating & Cookin

STOVES,

HOLLOW WARE, STOVE PIPE, &c

Pieced and Pressed TINWARE, to th Trade at Lowest Prices.

Estimates furnished for heating with Hot Water or Air.
Gutters and Conducter Pipes made to order.
☞ Write for Prices or see our Traveller.

ARCHIBALD & WHIDDEN.

E. BOREHAM, Boots and Shoes, 145 ARGYLE STRE

Furnish Forms for Self Measurement and Samples.

I. Matheson & Co.

NEW GLASGOW, NOVA SCOTIA,

Engineers AND Boiler Makers.

HIGH SPEED ENGINES, suitable for Stationary or Portable Mills.

MARINE, STATIONARY OR PORTABLE BOILERS OF STEEL OR IRON.

The only firm in the Lower Provinces having Special Machinery for Drilling Rived Holes after the plates have been bent and put in place.

WRITE FOR PLANS & ESTIMATES.

French, German and American Goods at D. H. SMITH & CO.'S, TRURO, N. S.

s and Shoes all kinds and prices, at BOREHAM'S.

BRASS FOUNDERS AND COPPER SMITHS.

MACDONALD & CO.

HALIFAX, N. S.

Steam and Hot Water Engineers,

IMPORTERS OF

Cast and Wrought Iron Pipe with Fittings, Engineers' Supplies and Machinery.

MANUFACTURERS OF ALL KINDS

ENGINEERS', PLUMBERS' AND STEAM FITTERS'

Brass Goods,

And the Heavier Classes of

BRASS AND COPPER WORK.

Also, Vessels' Fastenings and Fittings.

PUBLIC BUILDINGS, RESIDENCES and FACTORIES SUPPLIED WITH

Warming Apparatus & Plumbing Fixtures

With all MODERN IMPROVEMENTS, fitted by Engineers thoroughly acquainted with our climate.

SOLE AGENTS FOR THE SALE AND APPLICATION OF

Warren's Felt Roofing,

And ROOFING MATERIALS, in and for the Province of Nova Scotia.

1 to 3, and 162 to 172, also 306 BARRINGTON ST.

PLUMBERS AND STEAM FITTERS.

PUTTNER'S EMULSION makes Weak Children Strong.

STEAM PUMPS, STEAM AND VACUUM GAUGES, HYDRAULIC APPARATUS, ETC.

RUBBER, LEATHER AND CANVAS HOSE, ENGINE

We invite inspection at BOREHAM'S, 145 ARGYLE ST

Quote Bottom Prices on all kinds of DRY GOODS.

INDEX TO ADVERTISEMENTS.

Page

Andrews, James H., Willow Park Nurseries....258
Allen, John & Sons, Fish, Oils, Fishing supplies....30
Allen, T. C. & Co., part top lines
Anglo-American Waterproof Mfg. Co.256
Archibald & Whidden, Antigonish...242
Archibald, J. P., Truro....46
Austen Bros., Railway Supplies, &c....2

Bannister, Wm., Watches & Jewelry.259
Barry & Evans, Boiler Makers....20
Belcher, J. S., Insurance, &c....42
Bell, A. M., Hardware, top line titls.
Bishop, Wm., Halifax Marble Works.22
Black Bros. & Co., Hardware, &c....30
Blanchard, J. F. & Co., Truro, part top lines.
Blign & Prince, Truro....10
Boyd, G. W. & Co., Laundry....264
Boreham, E., Boots, &c., part side and bottom lines
Briand, A., Dry Goods....48
Brown, M. S. & Co., Calendar pages.

Cabot, W. H., Dry Goods....246
Canada Paper Co., Montreal....257
Chambers, Turner & Layton, Truro....46
Corbett, J. F., Dry Goods....248
Cook, C. J., Fancy Goods....254
Crawford, J. W., Amherst....248
Creighton & Marshall, Stationers....38
Cronan, Daniel, Fish, Oils, Furs....2
Cronan, John, Groceries, Fish, &c...255
Cummings, W. Sons & Co., Truro....44
Cunard, S. & Co., House, Steam and Gas Coal....264

Daly, M. B., Imperial Insurance Co..32
Davison, John, Lumber, Flour....38
Dempster, James, Planing Mill and Sash Factory....258

[illegible]gan, Thomas J., Guns, etc....247
[illegible]son & Co., Commission Merchants.32
[illegible]ett, T. E., Hats, Caps, etc....261

[illegible]dlay, J. R., Bookseller....249
[illegible]ggerald, W. & Co., Boots and Shoes.14
[illegible]rtune, J. and Co., Dry Goods....260
[illegible]ton, H. and W. F. Foster, Wool, Skins....14
[illegible]ller, H. H. and Co., Hardware....3
[illegible]rness Line Steamers....19

[illegible]es, C. Son and Co., Medicines....261
[illegible]ton and Keith, Furniture....24
[illegible]ip, Wm., Books and Stationery..254
[illegible]r, Geo. M., Insurance, inside front cover bound.
[illegible]n and Kellie, Marble Workers..45

Halifax Carpet Co....24
Harvey, C. H. Commission Merchant. 36
Hirschfield, Geo., Sausages, etc....34
Hubly, C. and Co., Clothing, etc....34

Jennett, J. R., Crockeryware....22
Jones, G. W., Commission Agent....32
Jones, John S., Musical Instruments. 28

Leydon and MacIntosh, Tailors....247
Longard Bros., Steam and Hot Water Engineers....14

MacGregor and Knight..part side lines.
McDougall. A. and Son, Grocers....44
Macdonald and Co., Brass Founders.244
Mackinlay, A. and W., Stationers....252
Matheson, I. and Co., New Glasgow..243
McAlpine, D., Publisher....260
McLearn, Jas. and Son..part top lines.
McMurray and Co., Dry Goods....240
Mahon Bros., Dry Goods....262
Methodist Book Room....4
Moir, Son and Co., Bakers....255
Morse, John E., Tea Merchant....250
Mumford Bros., Com'n Merchants....20
Munnis, James K., Clothier....46
Myles, J. L., Drugs....26

Neily, J. B. and Co., Shipping Agents.261
Nova Scotia Printing Co....part lines.

Outhit, C. W., Commission Merchant. 41

Parmiter, James, Boots and Shoes....8
Patterson, John, Boiler Maker....256
Parks, Wm. and Son, Cotton....54-55
Philp, John H., Hats, Caps, Furs....4
Pickford and Black, Ship Chandlery. 12
Pond, J. A., Laundry....36
Puttner's Emulsion, left side lines pages.

Quinn, Felix J., European Hotel....26

Robb, A. and Sons, Amherst....6
Robson, C. and Co., Dry Goods....20
Roche, David, Wall Paper, Paints, etc. 40

Scott, James and Co., Grocers, etc..28
Silver, John and Co., Dry Goods....28
Silver, W. and C., Carpets, Clothing, Dry Goods....18
Simson's Liniment....left side lines.
Smith, D. H. and Co., Truro, part side and bottom lines.
Smith, J. Godfrey....calendar pages.
Smith, G. M. and Co., Dry Goods....47
Smith, B. A., Dry Goods....263
Stairs, W. Son and Morrow, Hardware.229
Stephen, A. and Son, Furniture....5
Stephens and Figueroa, St. John....38
Sweet, R. J., Grocer....18

D. H. SMITH & CO., Direct Importers of Toys, TRURO, N. S.

BOREHAM, Boots, Shoes and Rubbers, 145 Argyle St.

Page
Sumichrast, F. C., Girton House....246
Taylor, Wm., Boot and Shoe Store....262
Taylor, W. E. and Co., Groceries....250
Thompson, C. B. and Co., Engineers, New Glasgow.....42
Theakston and Angwin, Hardware....254
Theakston, Wm., Printer.....256
Truro Foundry and Machine Co.....16
Walker and Hanson, Truro.....8
Wallace, Robt., Sewing Machines, etc.251
Wilson, J. E., Stoves, Mantles, etc....28
Woodill, A. A., Chemist.....263

129 - - BARRINGTON STREET - - 131

Opposite St. Paul's Church,

HALIFAX, N. S.

W. H. CABOT,

DRY GOODS.

Millinery a Specialty.

A large assortment of DRESS GOODS always on hand.

BEST ATTENTION GIVEN TO COUNTRY ORDERS.

GIRTON HOUSE.

Boarding and Day School for Young Ladies

162 PLEASANT ST., HALIFAX, N. S.

F. C. SUMICHRAST, Principal.

The best equipped Private School in the Maritime Provinces. Staff is composed of the best Professors and Teachers obtainable, all the classes are under the direct supervision of the Principal.

☞ For Circulars and Terms apply as above

SIMSON'S LINIMENT is what it is represented to be.

Mens, Mrs., Misses and Child's Universal Slipper

Pay Highest Prices for Wool, Butter and Eggs.

Leydon & MacIntosh,

MERCHANT TAILORS,

(For 20 years with Walter Barron & Co.)

—HAVE OPENED AT THE OLD STAND,—

160 GRANVILLE ST.,

HALIFAX, N. S.

Our knowledge of what the Patrons of the late firm require will enable us to fill their orders to their satisfaction in Style, Workmanship and Material.

LEYDON & MacINTOSH.

THOMAS J. EGAN,

(LATE J. & T. J. EGAN.)

HALIFAX

Foot Sackville St., TRAIN HALIFAX HOTEL.

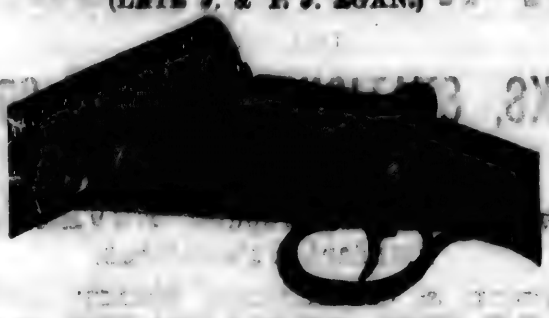

GUNS, REVOLVERS, RIFLES, &c.

ALL PRICES AND QUALITIES.

Best Quality Gunpowder, Cartridges, Caps, Cases, Wads, Shot, &c., &c.

The above goods being imported direct, can be sold at the Very Lowest Prices. Guns on hire at reasonable rates. Repairing executed on the premises. In connection with any other firm in the city. Agent for the Ontario Canoe Co. [illegible] PICE BOX 144.

BOREHAM'S, 144 ARGYLE STREET.

D. H. SMITH & CO., Fresh Goods, TRURO, N. S.

Millinery, Dress, Mantle Making and Tailoring,

JOHN F. CORBETT,

143 Barrington St., - Halifax, N. S.

IMPORTER OF

STAPLE & FANCY DRY GOODS

& MILLINERY,

Small Wares and Haberdashery.

PROMPT ATTENTION GIVEN TO ALL ORDERS.

Reliable Goods at Lowest Possible Prices.

J. W. CRAWFORD,

DEALER IN

BOOKS, STATIONERY, FANCY GOODS

Wall Paper, &c.

New, Latest and Popular NOVELS and Standard Publications.

SCHOOL & COLLEGE TEXT BOOKS

Halifax and St. John Dailies and Local Papers.

PICTURE FRAMES, MOULDINGS, &c.

A full line of ARTIST MATERIALS always on hand.

Victoria St. - AMHERST, N.

Nursing Women use PUTTNER'S EMULSION with great benefit to themselves.

Boots and Shoes all kinds and Prices, at

Are large departments at J. F. BLANCHARD'S CO.'S.

JOHN R. FINDLAY,

Bookseller and Stationer,

104 GOTTINGEN ST., - HALIFAX.

Books for Every Household.

Nuttall's Dictionary	$1.00
American Dictionary	.50
Gentleman's Letter Writer	.15
Lady's Letter Writer	.15
Young Ladies' Journal Guide to Work Table	.45
Y. L. J. Cook Book	.30
Bibles	$25.00 down to .40
"Free Press" Book of the Household	1.75
School Dictionary	.15
Above all in Cloth.	
Home Cook Book	1.00
Common Sense in Household	1.00
Cottage Cookery Book	.15
Above in Oil Cloth.	
Chesterfield's Letter Writer	.10
Seaside Cook Book	.25
Bakers Reading Club	.10
The Dog by "Landseer"	.35
Egyptian Dream Book	.30
Customs and Excise Tariff	.25
Song Books, from	.10
Recitation Books, from	.10
Basket of Vocal Gems, (music)	.50
Instrumental Folio, (music)	.50
Pianoforte without a Master	.50
Organ without a Master	.50
All other Instruments	.50
Chase's Music Cathechism	.15
Bound Books on all subjects, from	.10
Above in Paper.	
Ready Reckoner	.35
Lumber and Log Book	.15
1000 Recipe Book	.35

Books of every description imported from any part of the World. If you want a book or periodical, or other thing in our line, no matter by whom or where manufactured or published, *send your order*, and it will have prompt attention.

Popular Periodicals.

Young Ladies' Journal	.30
Something to Read	.15
Princess Novelettes	.12
Bow Bells	.25
Young Men of Great Britain	.15
Boys of England	.15
Family Reader	.18
Boys' Comic Journal	.15
Harper's Magazine	.35
Boys Own Paper	.15
Century Magazine	.35
Bow Bells Novelettes	.15
Scribner's Magazine	.25
New York Fashion Bazaar	.25
Ladies' World	.30
Pleasant Hours	.15
Popular Monthly	.25
American Machinist	.05
Christian Herald	.03
New York Weekly	.06
Family Story Paper	.06
Boston Pilot	.05
Tid Bits	.05
Detroit Free Press	.05
Harper's Weekly	.10
Leslie's Newspaper	.10
Boys of New York	.05
Weekly Story Paper	.06
Cassell's National Library	.10
Fireside Companion	.06
Seaside Library	10, 15, 20
London Graphic	.15
Illustrated London News	.15
Texas Siftings	.10
Arkansas Traveller	.05
Peoples' Library	10, 15 and 20
Every Month	.08
Leslie's Sunday Magazine	.25
Harper's Young People	.05
St. Nicholas	.25
Youths' Companion	.06

Catalogues of Books and Stationery forwarded free, on application.

JOHN R. FINDLAY,
104 Gottingen Street, HALIFAX, N. S.

D. H. SMITH & CO., Wholesale Booksellers, TRURO, N. S.

BORRHAM'S, 145 ARGYLE ST., HALIFAX.

J. E. Morse & Co.

TEA

Importers.

Office, 77 Upper Water St

HALIFAX, N. S.

SIMSON'S LAMELLAE will prevent the Hair from falling off.

Ladies' Serge Congress Boots from 50c. upwards at

Artists' Materials, General Stationery, Religious, Educational and Miscellaneous Publications, &c., &c.

WM. GOSSIP, 103 Granville Street, Halifax,

Invites attention to the large, new, and well assorted stock of Drawing Materials, Stationary and Books, at the above Establishment. Among which will be found, Best Drawing Paper, (Whatman's and others;) Cartoon Paper, Mounting Paper, Ferro Prussiate Paper for Photographers, Plan Drawing, Bristol Board, Sketching Blocks, Oil and Water Colour: Oil Sketching Paper, Academy Board &c., &c.; Winsor & Newton's Water Colours, Cake and Moist, Single and in Boxes; other makers do.

Winsor and Newton's Oil Colours in Collapsible Tubes, Flake White, single double and triple: do. in Boxes; Siccatiffs and Mediums, Varnishes, Liquid India Ink, and other Liquid Colours; Ox Gall; Mahogany, China and other Palettes; Palette Knives; Faber's, Siberian and other Lead Pencils; Crayons, Plaques; Superior Mathematical Instruments and Books; Prepared Canvas for Oil Painting, per yard; do. stretched on frames all sizes.

Time Books, Profile and Cross Section Paper, Compasses, &c., &c., for Civil Engineers and Surveyors.

The Superior Quality of Winsor & Newton's Artists' Materials is too well known and appreciated to require extended notice.

For our General Stationary and Book Department particular description is unnecessary,—everything is included.

DEPOSITORY SOCIETY FOR PROMOTING CHRISTIAN KNOWLEDGE.

The above Establishment has been actively engaged in supplying the above and a host of other requirements in the Line for the last forty years, and offers the past, in the hope of a successful patronage for the future.

Orders taken for all Periodicals for 1887, and faithfully executed.

Copperplate Printing, Bookbinding and Letter Press Printing and Type Writing carefully attended to.

LOOK FOR 103 GRANVILLE STREET.

Our Christmas and New Year Cards for 1887 will be very beautiful and are entirely NEW.

ROBERT WALLACE,

— IMPORTER AND DEALER IN —

Sewing Machines,

Watches, Clocks, Jewelry, Optical Goods & Silver-Plated Ware.

— AGENT FOR THE —

"NEW WILLIAMS" and American "WHITE"

SEWING MACHINES.

These are the LATEST and MOST IMPROVED Sewing Machines in the world.

Parties will do well to write for Descriptive Circulars and Price before buying elsewhere, as I am offering special (sub-agents') Discount. Mention this advertisement.

Repairing in the above branches done on the premises.

4 Upper Water Street, - Halifax, N. S.

BORRHAM'S, 145 ARGYLE ST., HALIFAX.

D. E. SMITH & CO., Fancy Goods and Toys, TRURO, N. S.

Children grow fat and strong by using PUTTNER'S EMULSION.

A. & W. MACKINLAY,

PUBLISHERS, BOOKSELLERS, STATIONERS,

AND

BLANK BOOK MANUFACTURERS,

HAVE IN STOCK

SCHOOL BOOKS

OF ALL KINDS.

School Room Maps,

TOGETHER WITH A LARGE AND EXTENSIVE ASSORTMENT OF

Staple & Fancy Stationery

WHICH THEY OFFER AT LOW RATES.

GRANVILLE STREET

HALIFAX, N. S.

J. DEMSTER.

W. F. HILLMAN.

JAS. DEMPSTER AND CO.

North George and South Hollis Streets,

HALIFAX, N. S.

— Manufacturers of —

Doors, Sashes, Frames,

Inside and Outside VENETIAN SHUTTERS,

Moulding, Lining, Flooring,

AND EVERY DESCRIPTION OF

BUILDING MATERIAL.

D. H. SMITH & CO., Picture Frames, Mouldings, TRURO, N. S.

BORDMAN'S, 145 ARGYLE ST., HALIFAX.

When you ask for SIMSON'S LINIMENT see that you get it; don't be put off with any other.

CENTRAL HARDWARE STORE,

Convenient to all the Markets.

THEAKSTON & ANGWIN,

IMPORTERS AND DEALERS IN

HARDWARE!

Pentagon Building,

Ordnance Square, - - - HALIFAX, N. S.

C. J. COOKE,

Largest Direct Importer of English, French, German and American

Fancy Goods

IN THE CITY. WHOLESALE AND RETAIL.

Specialties in Cricket and Baseball Goods, Violins, Violin Strings & Fittings.

COUNTRY ORDERS PUNCTUALLY EXECUTED. Satisfaction Guaranteed

115 Granville St., - - Halifax.

Ladies' Tweed Slippers from 25c. upwards at

Have strictly One Price. Write them for Samples.

Moir, Son & Co.

MAMMOTH WORKS.

— MANUFACTURERS OF —

BREAD, CAKE,

Biscuit, Confectionery,

Dessicated Cocoanut, Fruit Syrups, &c., &c.

ARGYLE, DUKE and GRAFTON STREETS.

Office & Salesrooms: 128, 130 & 132 Argyle St.,

HALIFAX, N. S.

JOHN CRONAN,

103 to 107 Upper Water St., - Halifax, N. S.

DEALER IN

General Groceries,

Provisions, Flour, Meal, Tobacco,

TEA, AND WEST INDIA PRODUCE.

Dry, Pickled, and Preserved Fish

ALWAYS IN STOCK.

WHOLESALE AND RETAIL, AT LOWEST PRICES.

BOREHAM'S, 145 ARGYLE ST., HALIFAX.

Brass, China, Porcelain Ornaments at D. H. SMITH & CO., TRURO, N. S.

JOHN PATTERSON,

MANUFACTURER OF

STEAM BOILERS,

For Marine and Land Purposes.

IRON SHIPS REPAIRED.

Ship Tanks, Girders, Smoke Pipes, and all kinds of Sheet Iron Work, neatly and promptly executed.

OPPOSITE NAVY YARD,

490 Upper Water Street, - - HALIFAX.

WM. THEAKSTON,

BOOK AND GENERAL JOB

PRINTER,

AT COMMERCIAL BUILDING,

Corner Barrington and Jacob Streets,

Billheads, Business Cards, Shipping Tags, Statements, Handbills, Circulars, Labels, Posters, Sunday School Library Cards, and Programmes for Sunday School Entertainments and Concerts, Society Reports, Sermons, Essays and Lectures, Note, Letter and Memo. Heads, &c., &c.

Estimates furnished for Book and Newspaper Work. All work executed with neatness and delivered when promised.

THE ANGLO-AMERICAN

WATERPROOF MANUFACTURING CO'Y

HALIFAX, NOVA SCOTIA.

Manufacturers of Waterproof Coats, Jackets, Pants, Horse Covers, Carriage Boots, Tents, Ladies' Circulars, Gun Covers, Aprons, Sou'westers, Westers, Sheets, Railway Car Roof Covers, 'Bus Roof Covers, &c., &c., in all styles and materials and of the best workmanship.

We claim for our goods to be waterproof in all climates and at all seasons of the year. Will not harden and crack in frosty weather, or by being stowed away. Superior to Rubber or Oil Clothing, as they last the longer, wear the best, and are cheaper. Seamen's and Miners' Clothing a Specialty. Orders by mail will receive prompt attention and estimates given on special lines of goods.

Office and Warerooms—No. 61 Upper Water Street.

FACTORIES—FIVE MILE HOUSE.

Men's Lace Boots from $1.25 upwards at

PUTTNER'S EMULSION Improves the Digestion.

By J. F. BLANCHARD & CO., TRURO, N. S.

THOMAS LOGAN, President. JOHN MACFARLANE, Vice-President and Managing Director.
J. G. YOUNG, Secretary-Treasurer.

CANADA Paper Co'y.

No. 578 to 582 Craig St., MONTREAL.

MANUFACTURERS OF

White and Tinted Flat Writings,
Envelope and Cover Papers,
Book, News and Poster Papers.

Bleached and Unbleached Bag, Hosiery and Manilla Papers.

BROWN WRAPPING, ROOFING FELT, &c.

SPECIAL PAPERS MADE TO ORDER.

HEAD OFFICE AND WAREHOUSES:

578 TO 582 CRAIG STREET, - MONTREAL.

WESTERN BRANCH: 11 FRONT STREET, WEST, TORONTO, ONT.

WORKS: WINDSOR MILLS, SPRINGVALE MILLS.

BOREHAM'S, 145 ARGYLE ST., HALIFAX.

Games, Toys, at D. H. SMITH & CO., TRURO, N. S.

EVERYTHING FOR THE GARDEN!

Catalogues Free to all!

N. B.—Cut Flowers sent to any part of the Province.

Seeds, Plants,

TREES & SHRUBS.

Jas. H. Andrews

WILLOW PARK NURSERY,

HALIFAX, N. S.

Thousands of Bottles of SIMSON'S LINIMENT sold.

Ladies' Boots in Button, Lace and Elastic at

W. E. TAYLOR & CO.

Commission Merchants,

Importers, Wholesale and Retail Dealers in

GROCERIES,

Flour, Fruit, Provisions, &c.

TEA and COFFEE A SPECIALTY.

18 Buckingham St., Halifax.

☞ CONSIGNMENTS SOLICITED.

WM. BANNISTER,

— IMPORTER AND RETAIL DEALER IN —

Watches, Clocks,

Jewellery, Plated-Ware,

— AND —

SPECTACLES.

Personal attention given to all REPAIRS.

SATISFACTION GUARANTEED.

44 Granville St., - - Halifax.

EUREKA'S, 145 ARGYLE ST., HALIFAX.

Base Balls, Cricket Balls, &c., at D. H. SMITH & CO., TRURO, N. S.

J. FORTUNE & CO.

229 Barrington Street, 229.

IMPORTERS AND DEALERS IN

DRY GOODS,

Millinery and Fancy Goods.

N. B.—We have removed from SOMERSET HOUSE, corner Granville and Prince Streets, to 229 BARRINGTON STREET, where we will carry on the General Dry Goods and Millinery business.

J. FORTUNE & CO.

229 BARRINGTON STREET.

D. McALPINE & CO.

Directory Publishers,

INTEND PUBLISHING A GENERAL

Post Office Directory,

FOR THE PROVINCE OF

NOVA SCOTIA,

1887 TO 1890,

Giving the Names and Business of all the Male Population over 20 years of age and their Post Office Addresses,

PROVIDED the business men of Halifax and throughout the Province will patronize it by advertising freely in it. See Prospectus.

Ladies' and Gents' Shoes, Slippers, &c., at

PUTTNER'S EMULSION has made many remarkable Cures.

Show a great variety of Carpets and House Furnishings.

GATES'
LIFE OF MAN BITTERS,
— AND —
Invigorating Syrups,

are manufactured entirely from the Roots and Plants of Nova Scotia, have been in constant use for half a century, and can show more genuine cures of chronic diseases than any other preparations before the public. ONLY 50 CENTS PER BOTTLE.

Gates' Acadian Liniment is the leading remedy for Diphtheria, Sore Throat, Rheumatism, Quinsy, Cuts and pains of all kinds.

Gates' Nerve Ointment is a purely Vegetable Balm, used externally and internally, for the Lungs, Piles, Sores, Cuts, Burns, Scalds, Chapped Hands, Cutaneous Eruptions of the Skin, and a hundred ailments flesh is heir to.

Gates' Vegetable Plaster is a specific for Lame Back, Boils, Cuts, Cracked Hands, &c.

Gates' Certain Check. A Safe, Pleasant and Effectual Remedy for Diarrhœa and all Bowel Complaints.

Gates' Eye Relief Cures all forms of Sore Eyes, Piles, Chilblains. Also cures Galls on Horses.

☞ All the above preparations are manufactured by E. GATES, SON & CO., Middleton, N. S., and may be relied on.

J. B. NEILY & CO.

Proprietors Liverpool Wharf.

Ship, Steamship, Freight, Insurance Agents and Brokers.

FORWARDING AGENTS,

Commission Merchants and Produce Dealers.

LIVERPOOL WHARF, HALIFAX, N. S.

T. E. EVERETT & CO.

HATTERS AND FURRIERS,

164 GRANVILLE STREET.

A Large Stock of HATS, CAPS and FURS always on hand.

Trunks and Travelling Bags very cheap. Buffalo and all kinds of ROBES.

Ladies' and Gent's FURS MADE TO ORDER. Give us a Call.

BOREHAM'S, 145 ARGYLE STREET, HALIFAX.

E. H. SMITH & CO., Black Boots, TRURO, N. S.

WM. TAYLOR,

Palace Boot and Shoe Store,

156 GRANVILLE ST., - HALIFAX.

English, American and Domestic

BOOTS, SHOES,

Rubbers and Slippers.

WHOLESALE AND RETAIL.

Country Orders Solicited.

MAHON BROS.

Importers of Staple and Fancy

DRY GOODS,

97 to 101 Barrington Street, Halifax,

"ONE BLOCK SOUTH GRAND PARADE."

☞ The LARGEST Retail House in the City!

SPECIALTIES:

Black and Coloured Silks, Kid Gloves

— AND —

MANTLES, in stock and made to order.

We invite inspection at BOREHAM'S, 145 ARGYLE ST.

SIMSON'S LINIMENT Cures Rheumatism.

B. A. SMITH,

33 to 37 George St., Halifax,

WHOLESALE DRY GOODS IMPORTER.

Canadian, American and British

STAPLE & FANCY GOODS,

HATS AND CAPS,

Clothing, Fancy Soaps, Millinery, &c.

☞ Goods sold at lowest quotations to prompt paying customers.

☞ Orders by Post or through our Travellers carefully attended to.

35 TO 37 GEORGE STREET.

☞ Pamphlets sent Free to any address on receipt of 6 cent stamp.

WOODILL,

CHEMIST,

112 Upper Water Street, - - HALIFAX, N. S.

SOLE AGENT FOR THE CANADAS.

"The Blood is the Life."

A SURE CURE

For the Following Diseases:

Exhausted Vital Energy, Nervousness, Despondency, Self-Abuse, Spermatorrhœa, Loss of Manhood, Languor, Lameness, Weakness or Pain in the Back or Loins, Loss of Nervous Power and General Tone of the System, Weakness from Loss of Vital Fluid, Involuntary Vital Losses at Night during Dreams, Weakness of the Organs with Deficient or Feeble Powers, &c., &c., &c.

☞ The above can be Permanently Cured by the use of the Champion Nerve Tonic or Egyptian Cordial. Price, $3.

Photograph, Autograph, Scrap Albums, at D. H. SMITH & Co., TRURO, N. S.

OREHAM, Boots, Shoes and Rubbers, 145 Argyle St.

McMURRAY & CO. DRY GOODS AND MILLINERY, 273 Barrington St.—Page 240.

COAL.

GENERAL MINING ASSOCIATION, (L'td.)

The Coal from the Mines of this Association, situated at North Sydney, Cape Breton, has become generally known under the name of SYDNEY COAL.

The words SYDNEY COAL are registered as a trade mark, and the appropriation of the word Sydney, in describing other Cape Breton Coals, is unwarranted, and looks like an attempt to trade on the reputation of above coal. SYDNEY & VICTORIA COALS are the only coals mined on Sydney Harbour.

SYDNEY COAL has long stood alone in its reputation for HOUSE USE. It is also an excellent STEAM COAL.

CUNARD & MORROW,

HALIFAX, N. S., General Agents.

Low Point, Barrasois and Lingan Mining Co.

(LIMITED.)

The coals of this company are mined at Victoria Mines, on Sydney Harbour, and at Lingan, C. B., and are known respectively as "VICTORIA" and "LINGAN" Coals. These coals are very good for Steam purposes, and are Favorite House Coals.

S. CUNARD & CO.,

HALIFAX, N. S., General Agents.

ANTHRACITE COAL.

For sale by the Cargo and in smaller quantities by

S. CUNARD & CO., - HALIFAX, N. S.

H. H. FULLER & CO. HARDWARE, Wholesale Retail.—See page 3 for Ad.

HALIFAX STEAM LAUNDRY, 149 BARRINGTON STREET, HALIFAX, N. S.

ERY,
240.
[1887
L'td.)
situated
enerally
L.
red as a
Sydney,
arranted,
utation of
COALS
one in its
excellent
ROW,
l Agents.
ining Co.
at Victoria
J. B., and are
NGAN" Coals
poses, and are
& CO.,
eral Agents.
quantities
FAX, N. S.
, Wholesale
page 8 for Ad